

CERTIFICATE OF LOCATION OF GOVERNMENT CORNER

County of Anoka State of Minnesota

East 1/4 Corner of Sec. 30 Township 34 Range 24

On the 17th day of April, 1973, the described corner was evidenced by area resurvey

and to perpetuate the location of said corner, at the exact location thereof, a permanent marker was placed consisting of a cast iron monument

AND on the ___ day of _____, _____, said permanent marker was _____

Updated reference ties are as shown below.

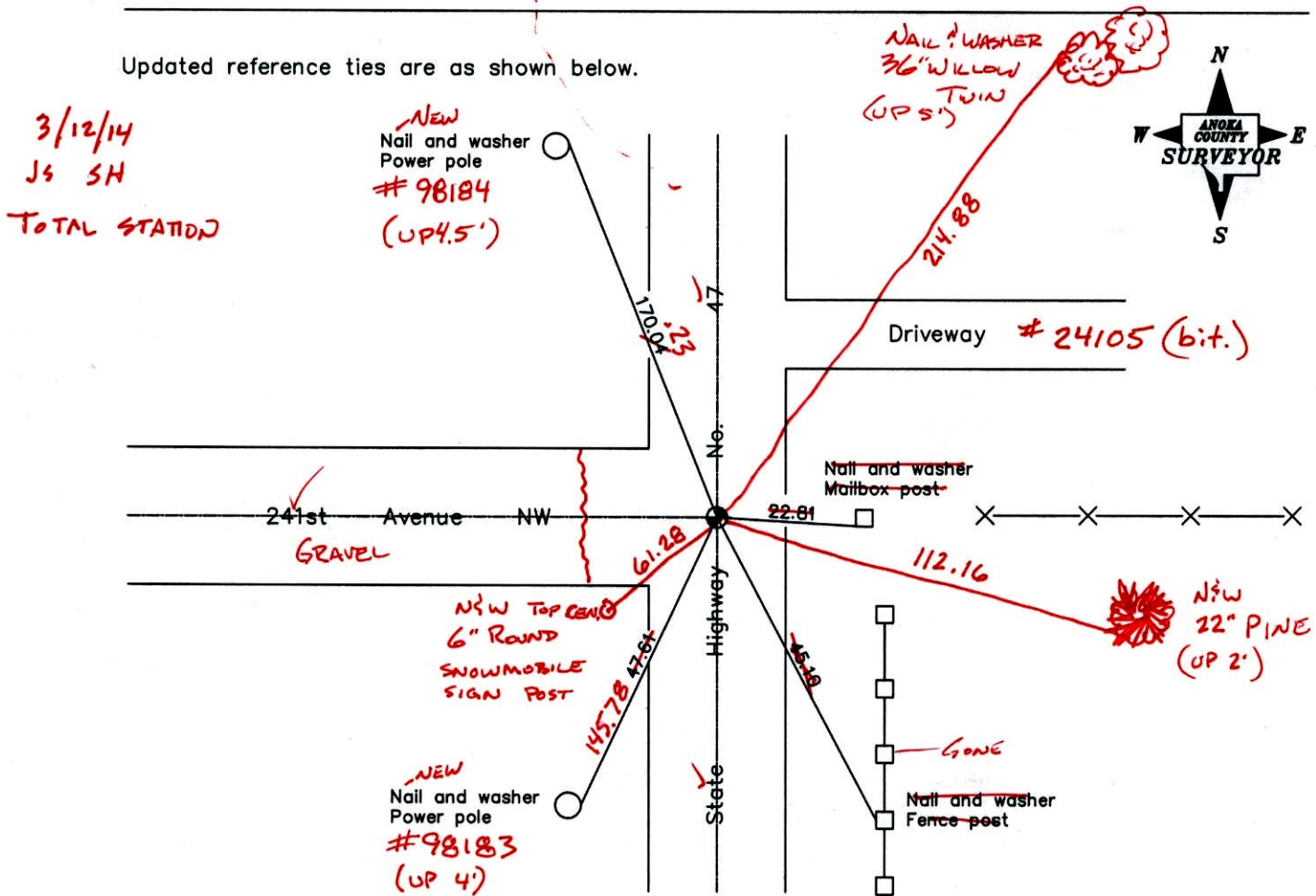

Revised date

6/11/87
7/17/92
7/15/97

N.A.D. 1983 Coordinates
(1996 Adjustment)

County Project Coordinates	
Northing	<u>235281.7457</u>
Easting	<u>474026.4132</u>
Date	<u>4/29/03</u>

I hereby certify that this United States public land survey monument record is correct and complete to the best of my knowledge and belief.

_____, Date _____
_____, Anoka County Surveyor
Minnesota License Number _____

VRS

COORD'S

3DQ = 0.05

N: 235281.8047

E: 474026.3837

CERTIFICATE OF LOCATION OF GOVERNMENT CORNER

County of Anoka

State of Minnesota

East 1/4 Corner of Sec. 30 Township 34 Range 24

On the 17th day of April, 1973, the described corner was evidenced by area resurvey

and to perpetuate the location of said corner, at the exact location thereof, a permanent marker was placed consisting of a cast iron monument

AND on the ___ day of _____, _____, said permanent marker was _____

Updated reference ties are as shown below.

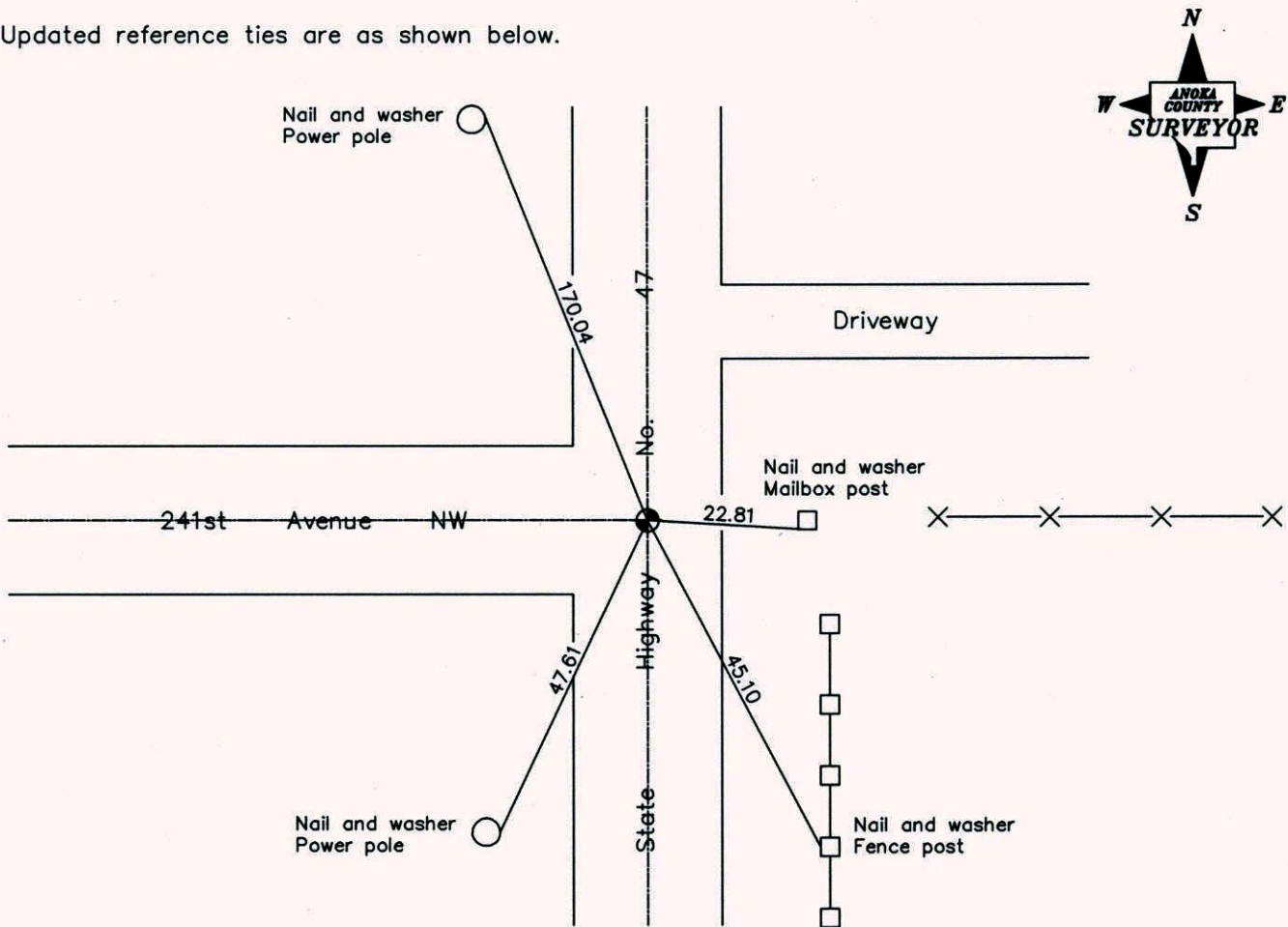

Revised date
6/11/87
7/17/92
7/15/97

N.A.D. 1983 Coordinates (1996 Adjustment)	
County Project Coordinates	
Northing	<u>235281.7457</u>
Easting	<u>474026.4132</u>
Date	<u>4/29/03</u>

I hereby certify that this United States public land survey monument record is correct and complete to the best of my knowledge and belief.

_____ Date _____

_____, Anoka County Surveyor

Minnesota License Number _____

CERTIFICATE OF LOCATION OF GOVERNMENT CORNER

County of Anoka

State of Minnesota

EAST QTR. Corner of Sec. 30 Township 34 Range 24

I hereby certify that on the 17 day of APRIL, 1973, I found the described corner which was evidenced by AREA RESURVEY

and I further certify that to perpetuate the location of said corner, I did, at the exact location thereof, place a permanent marker consisting of CAST IRON MONUMENT

which reference or witness monuments are located in the manner following:

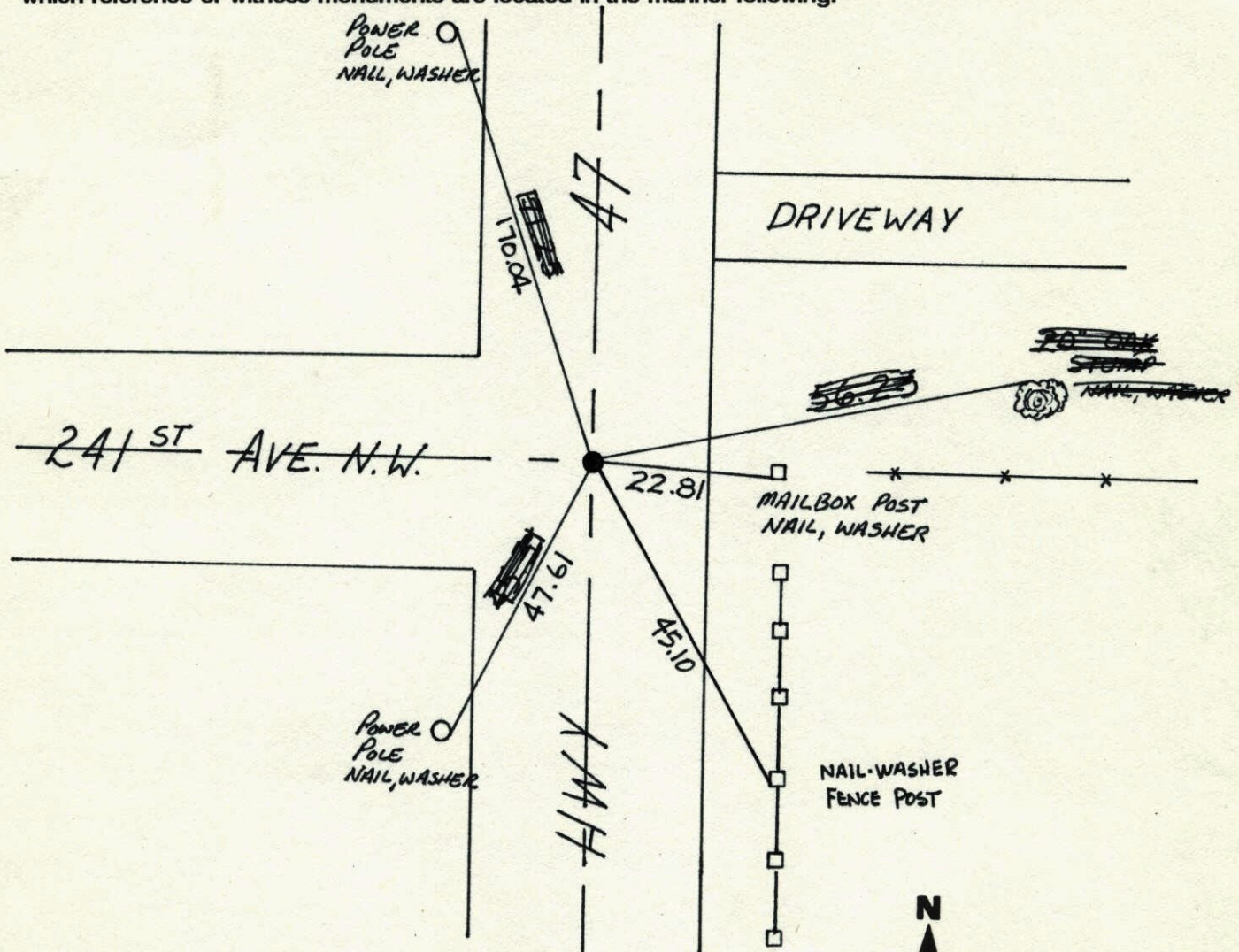

Revised date	Revised date	Revised date
6-11-87		
7-17-92		
7-15-97		

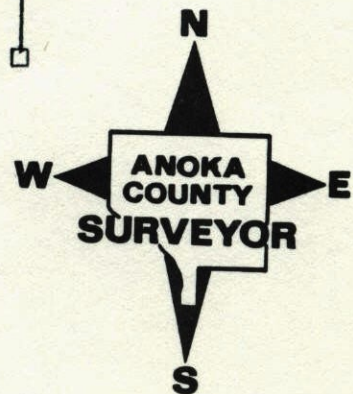

RETIE EAST 1/4 S30 T34 R24

CAST IRON MONUMENT

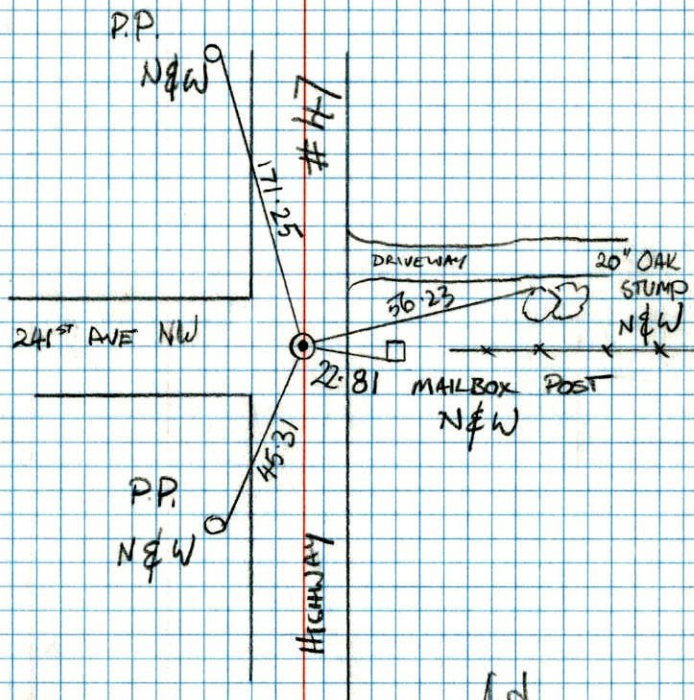

T. ZIMMERMANN
J. ANDERSON

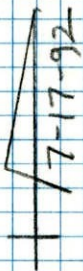

E 1/4 Cor. Sec. 30-T34-R24

Set Cast Iron Monument from area resurvey

R.K. 2.00' N+E.

Raise d 10-5-76
H. Larson
B. Guetzke
J. Baettcher

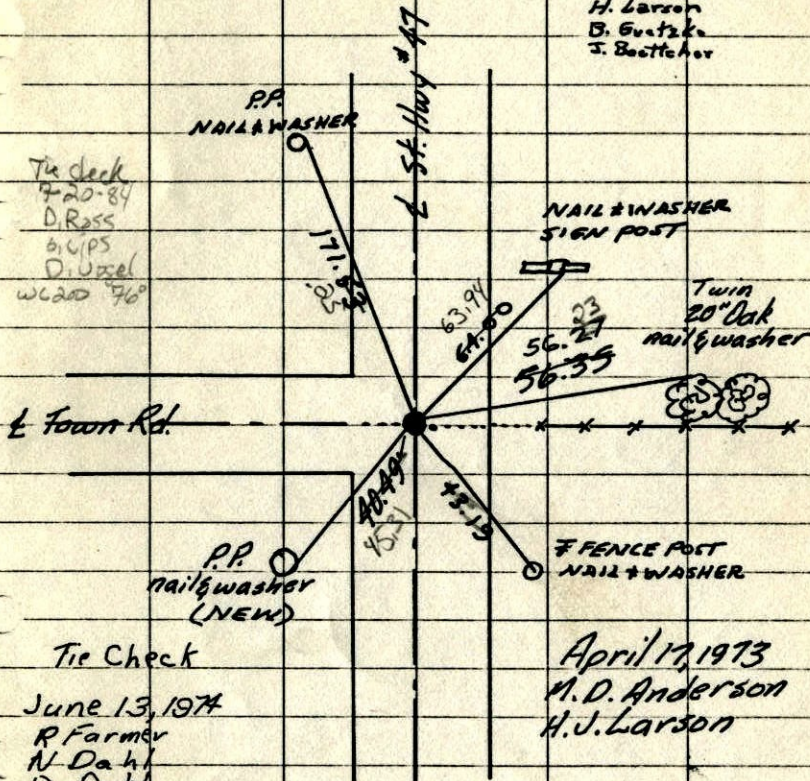

Tie check
7-20-84
D. Ross
B. UPS
D. Ussel
w/200 76°

Tie Check
June 13, 1974
R Farmer
N Dahl
D Dahl

April 17, 1973
M. D. Anderson
H. J. Larson

TIE CHECK
8-20-80
B. STEPHENS
P. ROSS
P. HORNBY

TEMPERATURE CORRECTED
AND HORIZONTALLY
TAPED MEASUREMENTS

ROLAND W. ANDERSON
COUNTY SURVEYOR
ANOKA COUNTY, MINNESOTA

E 1/4 Cor. Sec. 30-T34-R24
Set Cast Iron Monument from area resurvey

R.K. s 2.00' N+E.

Raised 10-5-76
H. Larson
B. Gustzko
J. Bootcher

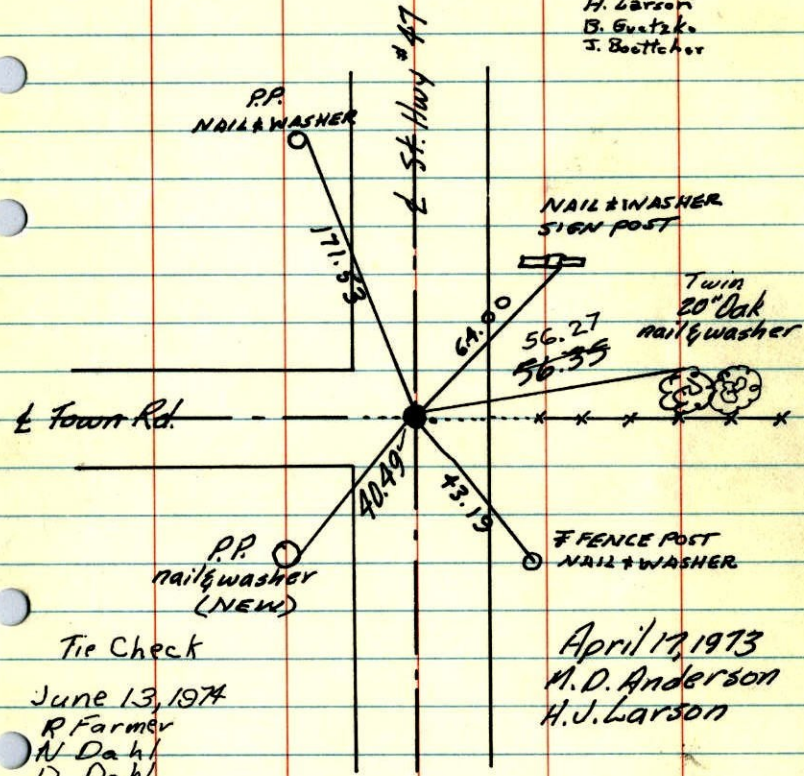

Tie Check
June 13, 1974
R. Farmer
N. Dahl
D. Dahl

April 17, 1973
M. D. Anderson
H. J. Larson

TIE CHECK
8-20-80
B. STEPHENS
P. ROSS
P. HORNEY

TEMPERATURE CORRECTED
AND HORIZONTALLY
TAPED MEASUREMENTS

ROLAND W. ANDERSON
COUNTY SURVEYOR
ANOKA COUNTY, MINNESOTA

E 1/4 Cor. Sec. 30-T34-R24

P.K. spike in place
Set Cast Iron Mon. from area resurvey

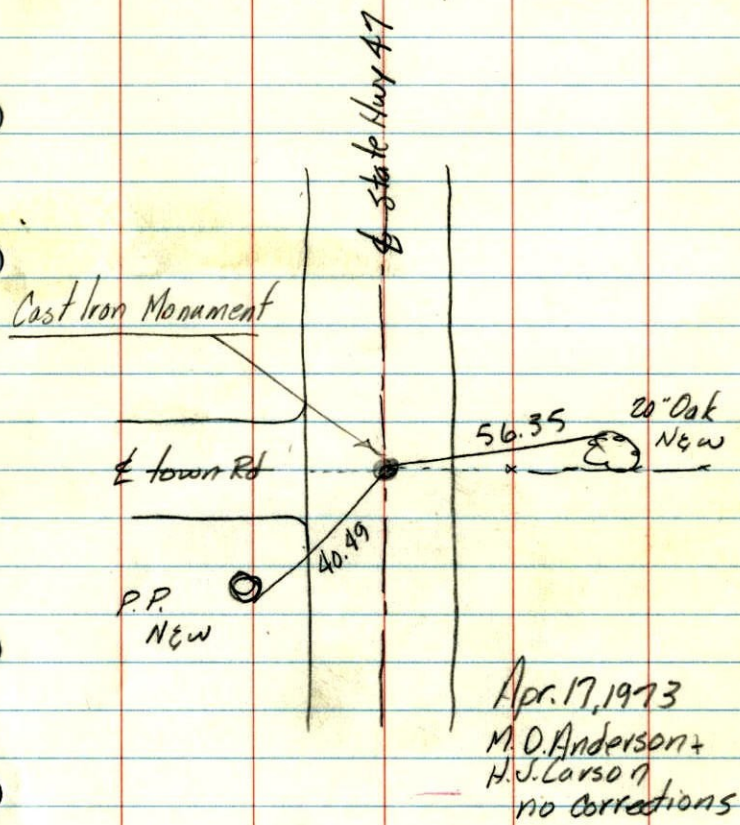

Apr. 17, 1973
M. D. Anderson +
H. J. Larson
no corrections