

CERTIFICATE OF LOCATION OF GOVERNMENT CORNER

County of Anoka

State of Minnesota

East 1/4 Corner of Sec. 29 Township 34 Range 24

On the 3rd day of October, 1963, the described corner was evidenced by a 1 1/4" iron pipe used by D. Pepper

and to perpetuate the location of said corner, at the exact location thereof, a permanent marker was placed consisting of a cast iron monument (MON. DOWN 1' ±)

AND on the ___ day of _____, _____, said permanent marker was _____

Updated reference ties are as shown below.

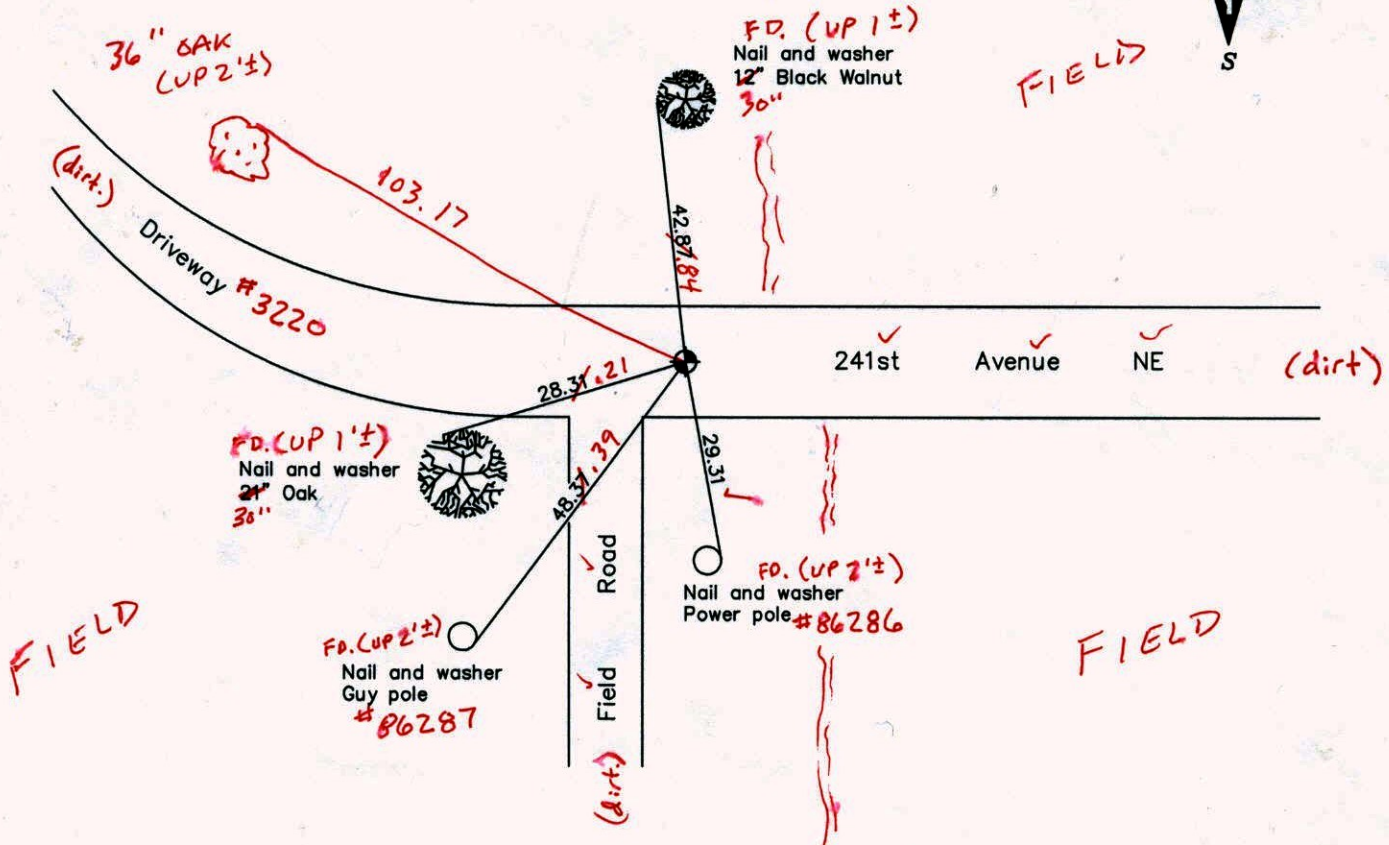
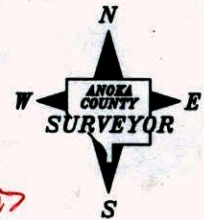

4-3-14
BK-SS-SS
T/T-VRS

Revised date
6/12/87
7/21/92
7/15/97

N.A.D. 1983 Coordinates (1996 Adjustment)	
County Project Coordinates	
Northing	<u>235303.6247</u>
Easting	<u>479249.6355</u>
Date	<u>4/22/03</u>

I hereby certify that this United States public land survey monument record is correct and complete to the best of my knowledge and belief.

Date _____
_____, Anoka County Surveyor
Minnesota License Number _____

3DQ = 0.11 N = 235303.5841 E = 479249.6956

CERTIFICATE OF LOCATION OF GOVERNMENT CORNER

County of Anoka

State¹ of Minnesota

East 1/4 Corner of Sec. 29 Township 34 Range 24

On the 3rd day of October, 1963, the described corner was evidenced by a 1 1/4" iron pipe used by D. Pepper

and to perpetuate the location of said corner, at the exact location thereof, a permanent marker was placed consisting of a cast iron monument

AND on the ___ day of _____, _____, said permanent marker was _____

Updated reference ties are as shown below.

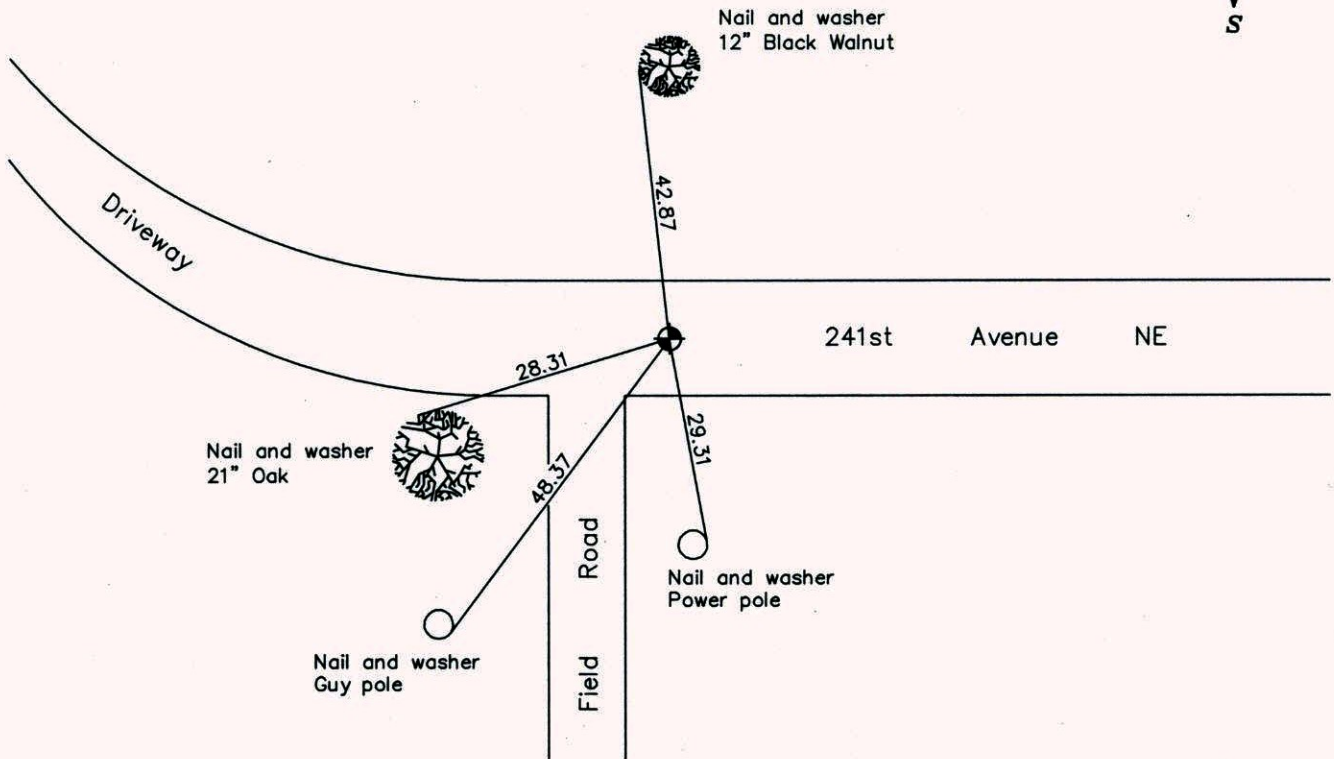

Revised date
6/12/87
7/21/92
7/15/97

N.A.D. 1983 Coordinates (1996 Adjustment)	
County Project Coordinates	
Northing	<u>235303.6247</u>
Easting	<u>479249.6355</u>
Date	<u>4/22/03</u>

I hereby certify that this United States public land survey monument record is correct and complete to the best of my knowledge and belief.

_____ Date _____

_____, Anoka County Surveyor

Minnesota License Number _____

CERTIFICATE OF LOCATION OF GOVERNMENT CORNER

County of Anoka

State of Minnesota

EAST QUARTER Corner of Sec. 29 Township 34 Range 24

I hereby certify that on the 3RD day of OCTOBER, 19 63, I found the described corner which was evidenced by 1 1/4" IRON PIPE USED BY D. PEPPER

and I further certify that to perpetuate the location of said corner, I did, at the exact location thereof, place a permanent marker consisting of CAST IRON MONUMENT

which reference or witness monuments are located in the manner following:

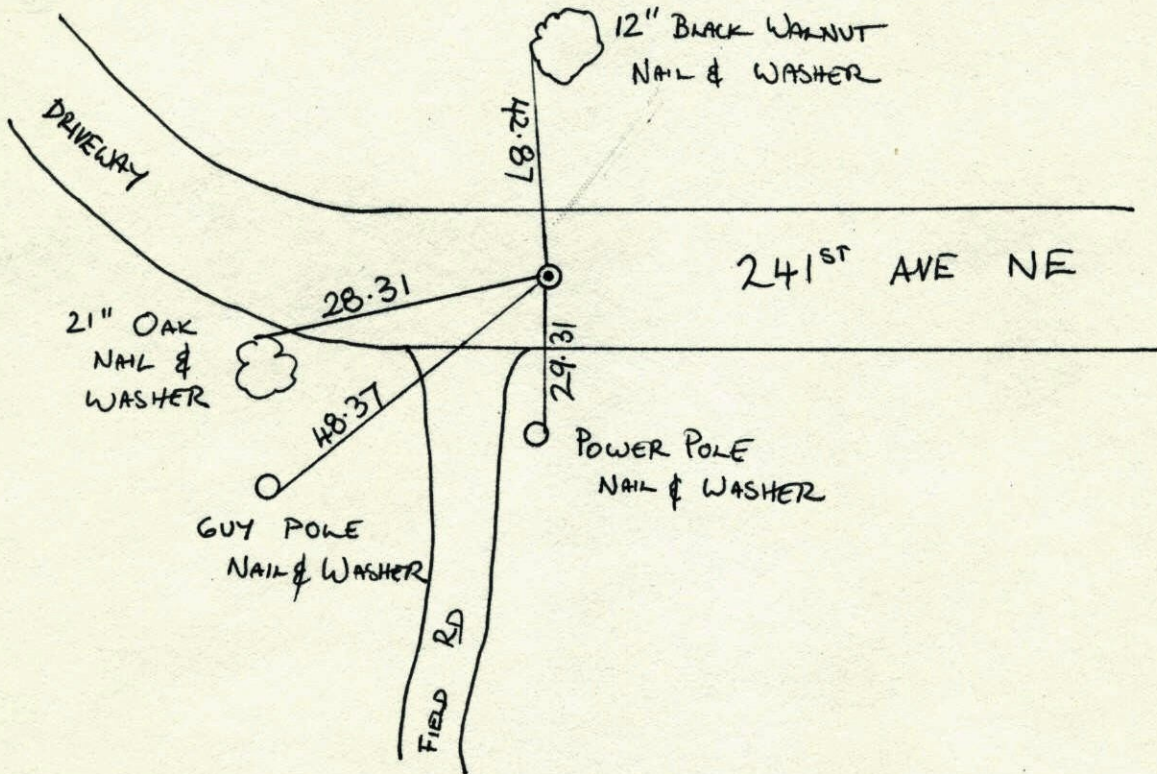

Revised date	Revised date	Revised date
6-12-87		
7-21-92		
7-15-97		

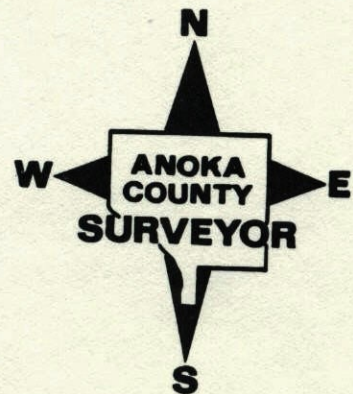

7-20-84

18

E 1/4 Cor. Sec. 29, T34, R24

Found ~~1 1/4" Iron Pipe~~ used by Donn

Pepper 2' So. of E of Road.

Nails and washers in all tie trees and poles.

Replaced Iron Pipe with Cast Iron

Monument down 0.5'. Sept. 2, 1969
D. Powell
R. Olson

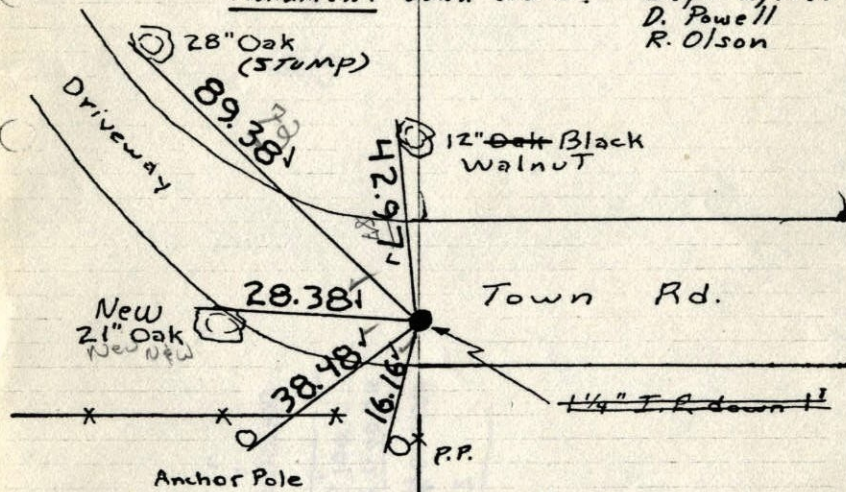

Tie Check
June 4, 1974
R Farmer
J Boettcher
B Schaffer

Tie check
7-20-84
D. Ross
G. Liss
D. Vogel
WC200 83°

TIE CHECK
8-25-80
B. STEPHENS
P. ROSS
R. HORNBY

TIE CHECK
MAY 3, 1977
J. DAHL
S. BRIEN
no corrections

Sept. 1, 1965
H. Larson
J. Dunlop

TEMPERATURE CORRECTED AND HORIZONTALLY TAPED MEASUREMENTS
ROLAND W. ANDERSON
COUNTY SURVEYOR
ANOKA COUNTY, MINNESOTA

18

E 1/4 Cor. Sec. 29, T34, R24

Found ~~1 1/4" Iron Pipe~~ used by Donn

Pepper 2' So. of E of Road.

Nails and washers in all tie trees and poles.

Replaced Iron Pipe with Cast Iron

Monument down 0.5'. Sept. 2, 1969
D. Powell
R. Olson

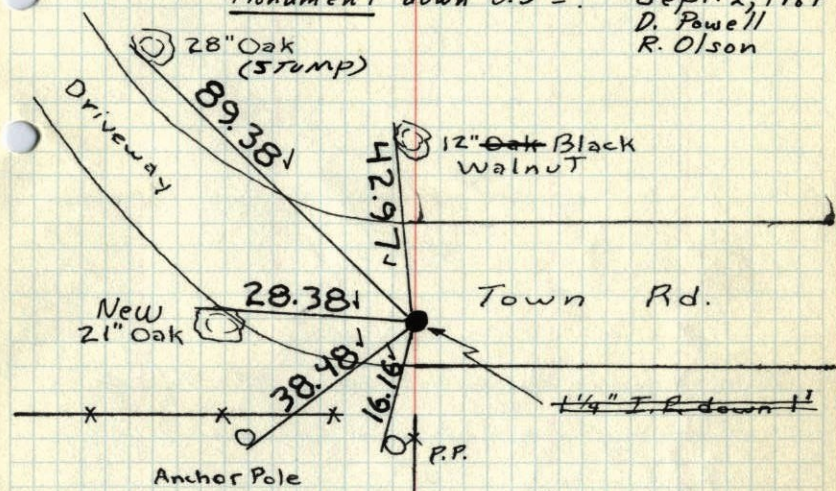

Tie Check
June 4, 1974
R Farmer
J Boettcher
B Schaffer

TIE CHECK
8-25-80
B. STEPHENS
P. ROSS
R. HORNBY

TIE CHECK
MAY 3, 1977
J. DAHL
S. BRIEN
no corrections

Sept. 1, 1965
H. Larson
J. Dunlop

TEMPERATURE CORRECTED AND HORIZONTALLY TAPED MEASUREMENTS
ROLAND W. ANDERSON
COUNTY SURVEYOR
ANOKA COUNTY, MINNESOTA

E 1/4 Cor Sec. 29 T34 R24

Found 1/4" iron pipe used by Denn
Pepper 1' and 2' ± of center line
of Town road.

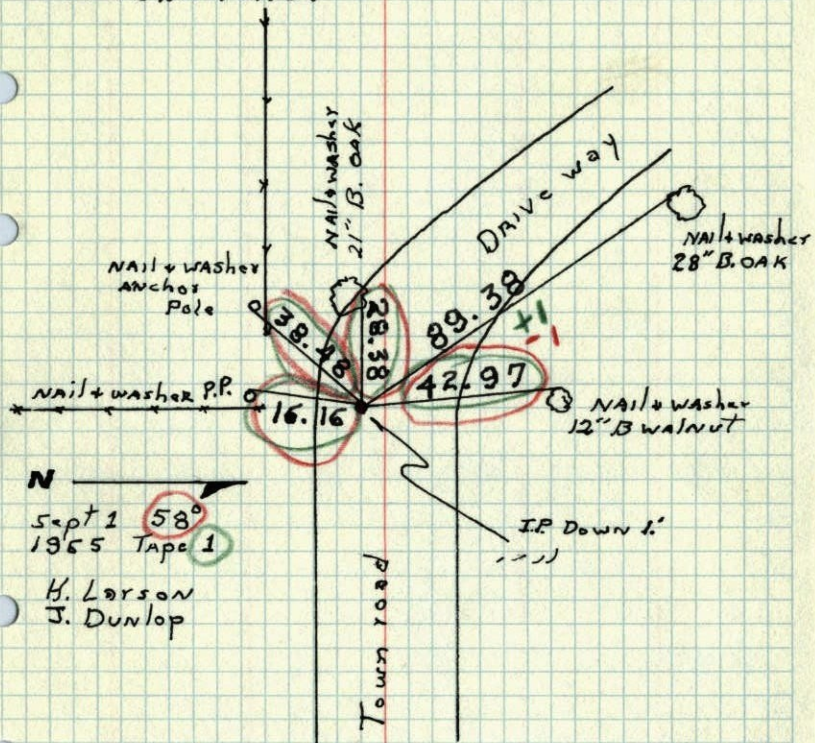

N
Sept 1 58°
1955 Tape 1
H. Larson
J. Dunlop

E 1/4 Cor. Sec. 29, T34, R24

1/4" I.P. down 1' ±.

↑
Fall 1963
Denn Pepper

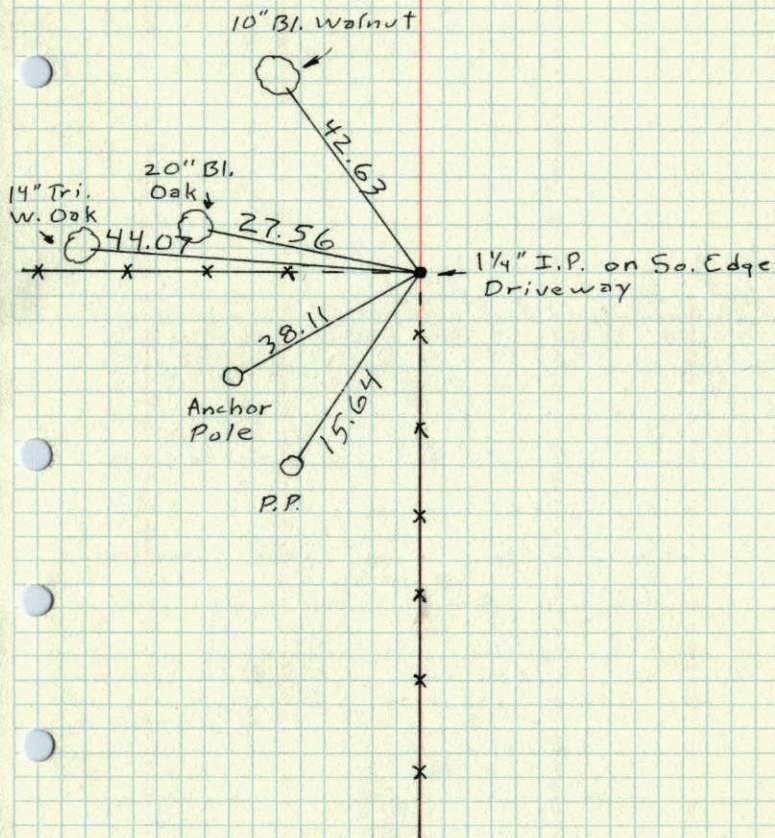

E 1/4 Corn. Sec. 29

10" Bl. wal. T34, R24

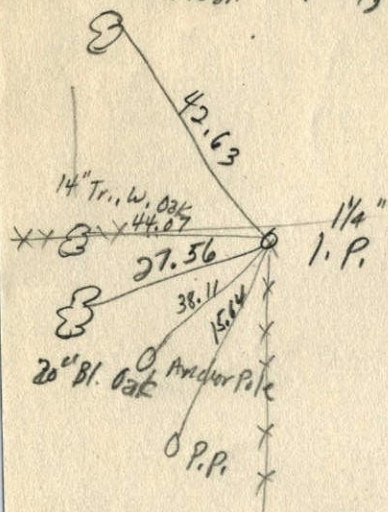

Drawn
J.O.

Donn Pepper