

CERTIFICATE OF LOCATION OF GOVERNMENT CORNER

County of Anoka

State of Minnesota

East 1/4 Corner of Sec. 28 Township 34 Range 24

On the 12th day of May, 1969, the described corner was evidenced by area resurvey

and to perpetuate the location of said corner, at the exact location thereof, a permanent marker was placed consisting of a cast iron monument with a sign and post on the north side

AND on the 17th day of April, 2003, said permanent marker was found and the ties were updated

Updated reference ties are as shown below.

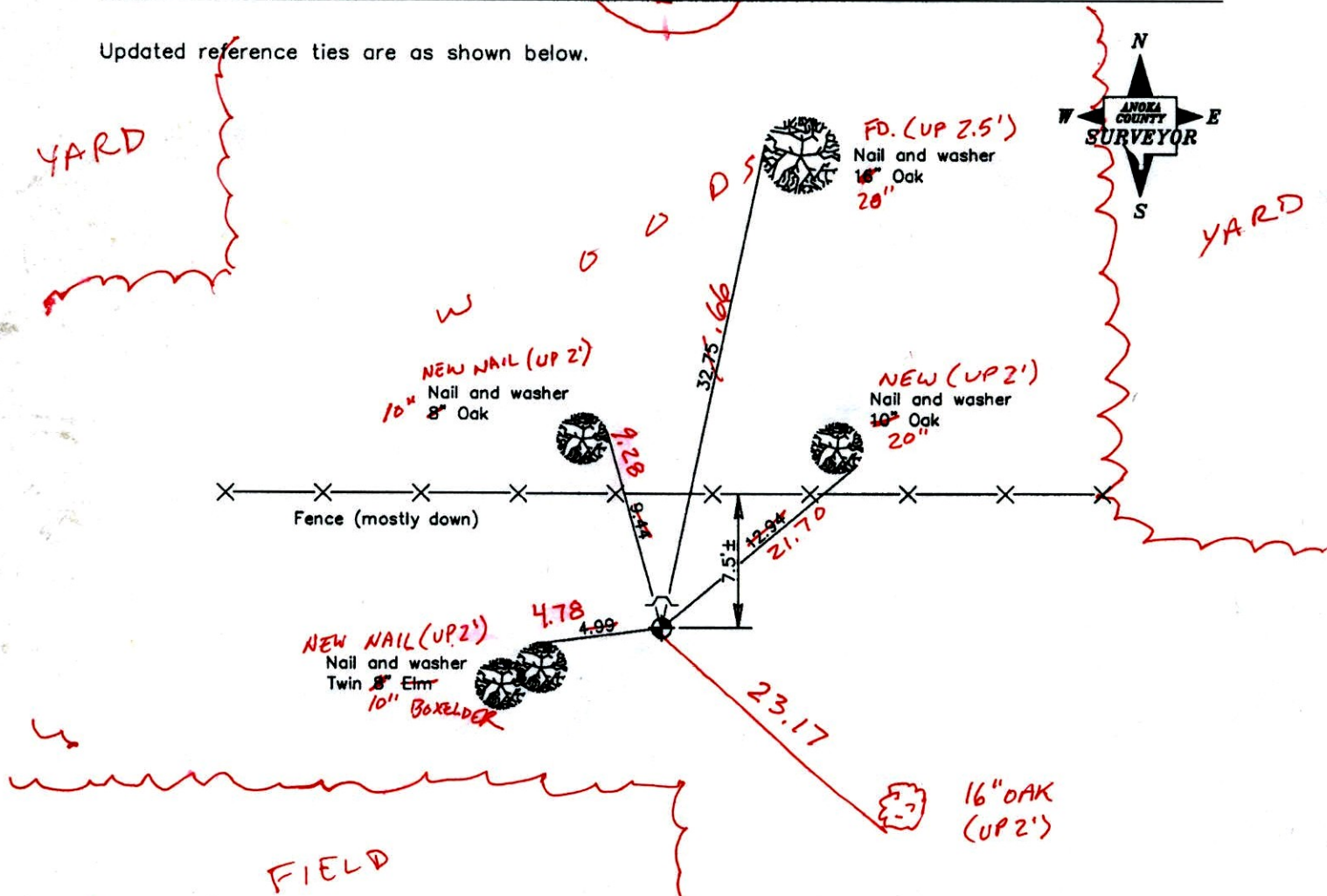

3-24-14
BK-SS
TAPED

Revised date	
	7/21/92
	7/15/97
	4/17/03

N.A.D. 1983 Coordinates (1996 Adjustment)	
County Project Coordinates	
Northing	235334.8677
Easting	484510.0788
Date	4/17/03

I hereby certify that this United States public land survey monument record is correct and complete to the best of my knowledge and belief.

Date 4/17/03
 _____, Anoka County Surveyor
 Minnesota License Number 18165

CERTIFICATE OF LOCATION OF GOVERNMENT CORNER

County of Anoka

State of Minnesota

East 1/4 Corner of Sec. 28 Township 34 Range 24

On the 12th day of May, 1969, the described corner was evidenced by area resurvey

and to perpetuate the location of said corner, at the exact location thereof, a permanent marker was placed consisting of a cast iron monument with a sign and post on the north side

AND on the 17th day of April, 2003, said permanent marker was found and the ties were updated

Updated reference ties are as shown below.

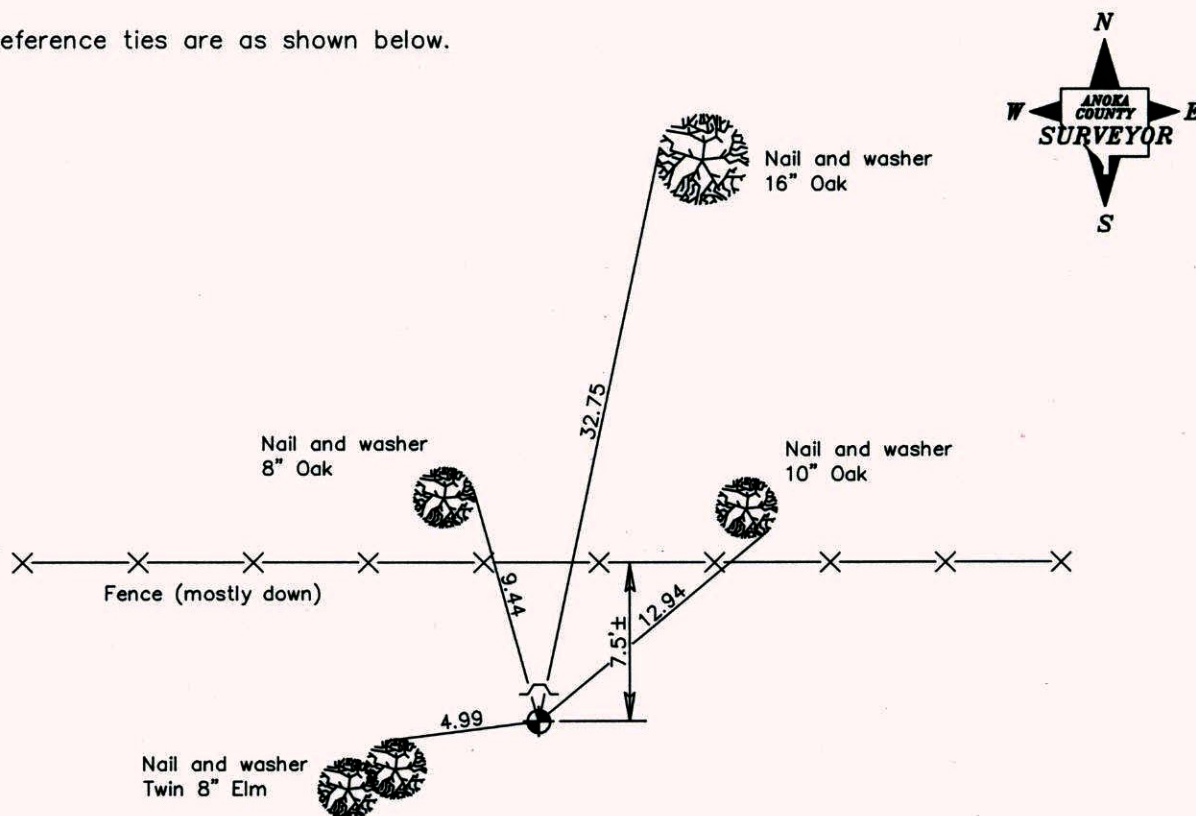

Revised date
7/21/92
7/15/97
4/17/03

N.A.D. 1983 Coordinates (1996 Adjustment)	
County Project Coordinates	
Northing	<u>235334.8677</u>
Easting	<u>484510.0788</u>
Date	<u>4/17/03</u>

I hereby certify that this United States public land survey monument record is correct and complete to the best of my knowledge and belief.

Larry D. Hoium Date 4/17/03

Larry D. Hoium, Anoka County Surveyor

Minnesota License Number 18165

CERTIFICATE OF LOCATION OF GOVERNMENT CORNER

County of Anoka

State of Minnesota

EAST QUARTER Corner of Sec. 28 Township 34 Range 24

I hereby certify that on the 12 day of MAY, 19 69, I found the described corner which was evidenced by AREA RESURVEY

and I further certify that to perpetuate the location of said corner, I did, at the exact location thereof, place a permanent marker consisting of CAST IRON MONUMENT
SIGN AND POST ON NORTH SIDE

which reference or witness monuments are located in the manner following:

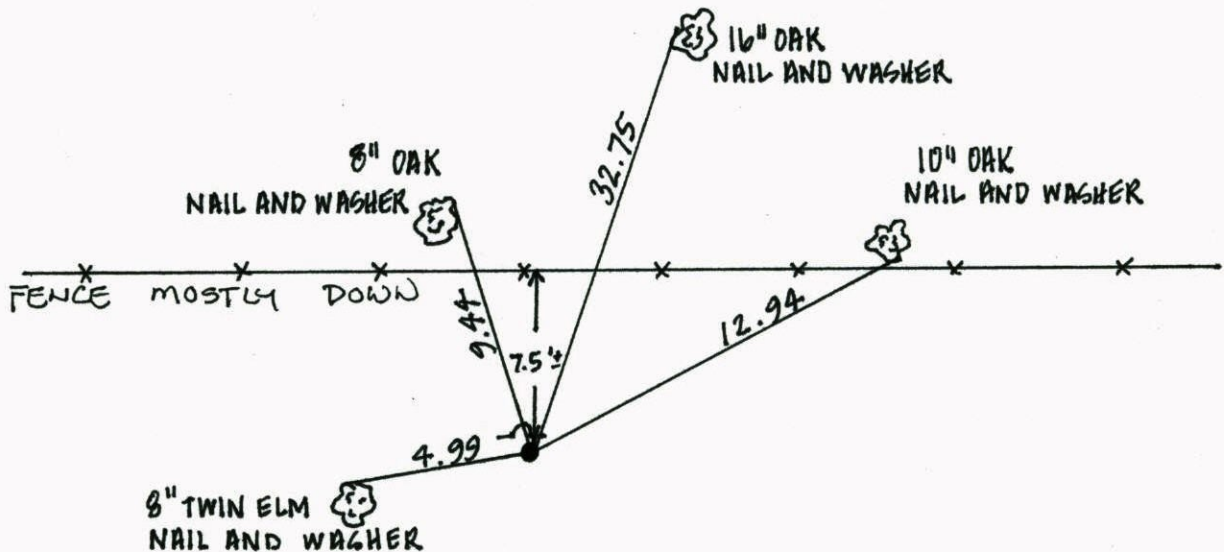

Revised date	Revised date	Revised date
7-23-84		
6-15-87		
7-21-92		
7-15-97		
4-17-03		

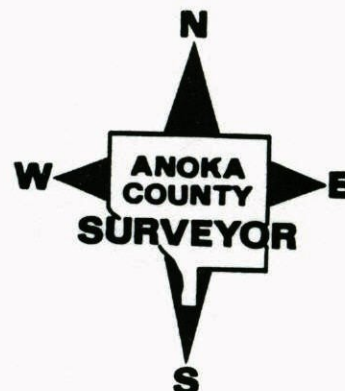

East Quarter Corner Sec. 28 T34 R24 p. 19
retied cast iron

7/15/97
H ASKEW
L GRAYSON

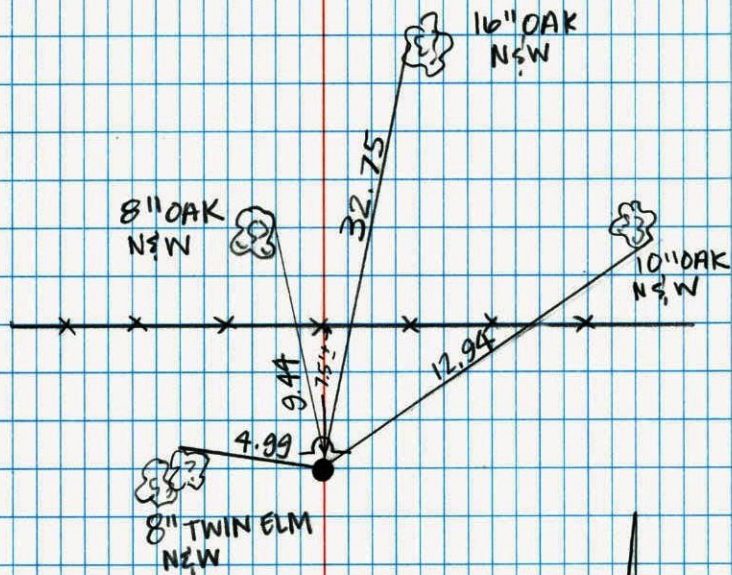

E 1/4 Cor, Sec. 28 T34 R24 19

Cast Iron Monument

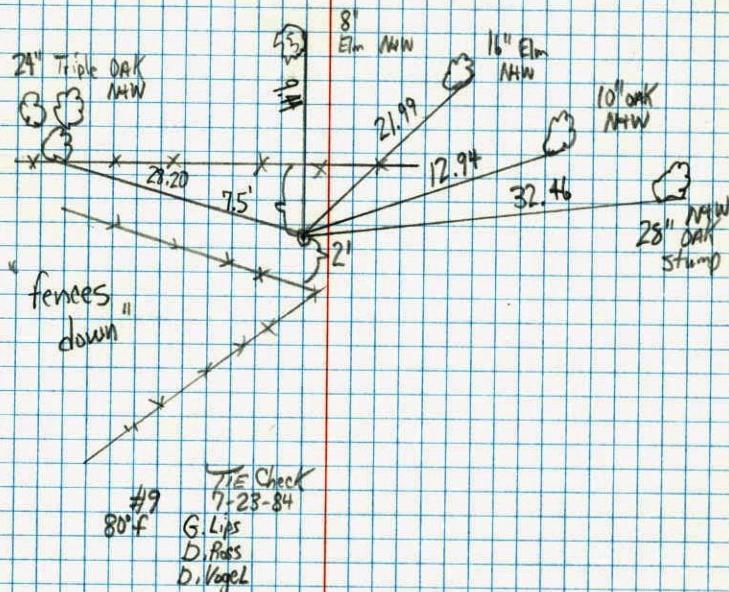

7-23-84

SEE New TIE Book 19

E 1/4 Cor. Sec. 28 T34 R24

Set cast iron monument from
area resurvey. c.i. flush

May 12, 1969

M. D. Anderson
R. A. Olson.

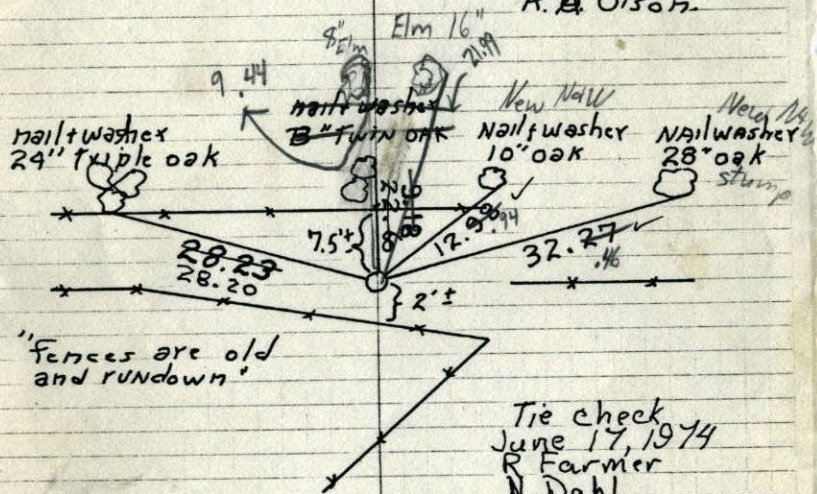

"Fences are old
and rundown"

Tie check
June 17, 1974
R Farmer
N Dahl
D Dahl

TIE CHECK
MAY 4, 1977
D. DAHL
S. BRIEN

TIE CHECK
8-26-80
B. STEPHENS
P. ROSS
P. HORNBY

TEMPERATURE CORRECTED
AND HORIZONTALLY
TAPED MEASUREMENTS

TIE Check
7-23-84 #9
B. Lips
D. Ross 80°
D. Vogel

ROLAND W. ANDERSON
COUNTY SURVEYOR
ANOKA COUNTY, MINNESOTA

19

E 1/4 Cor. Sec. 28 T34 R24

Set cast iron monument from
area resurvey. c.i. flush

May 12, 1969

M. D. Anderson
R. A. Olson.

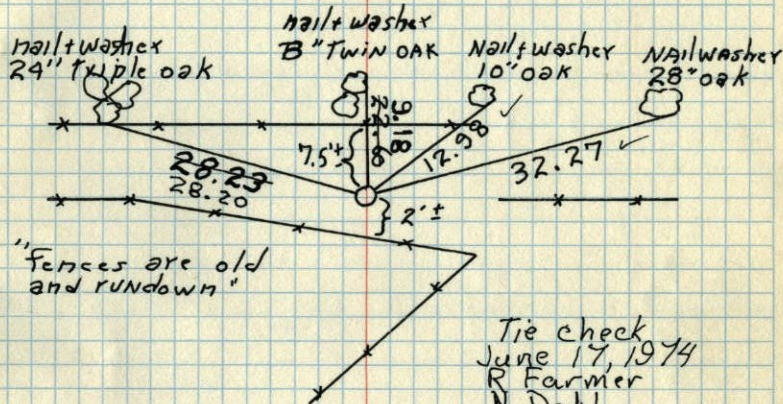

"Fences are old
and rundown"

Tie check
June 17, 1974
R Farmer
N Dahl
D Dahl

TIE CHECK
MAY 4, 1977
D. DAHL
S. BRIEN

TIE CHECK
8-26-80
B. STEPHENS
P. ROSS
P. HORNBY

TEMPERATURE CORRECTED
AND HORIZONTALLY
TAPED MEASUREMENTS

ROLAND W. ANDERSON
COUNTY SURVEYOR
ANOKA COUNTY, MINNESOTA

E 1/4 Cor. Sec. 28-T34-R24

set Cast Iron Mon. Ash
set from area resurvey

May 12, 1969
M.D. Anderson
R.A. Olson
Tape 66
Tape 60

