

CERTIFICATE OF LOCATION OF GOVERNMENT CORNER

County of Anoka

State of Minnesota

North 1/4 Corner of Sec. 25 Township 34 Range 24

On the 22nd day of August, 1974, the described corner was evidenced by area resurvey

and to perpetuate the location of said corner, at the exact location thereof, a permanent marker was placed consisting of a cast iron monument down ~~0.5~~ ± 1.0' ±

AND on the ___ day of _____, _____, said permanent marker was _____

Updated reference ties are as shown below.

DIST'S ARE TAPED

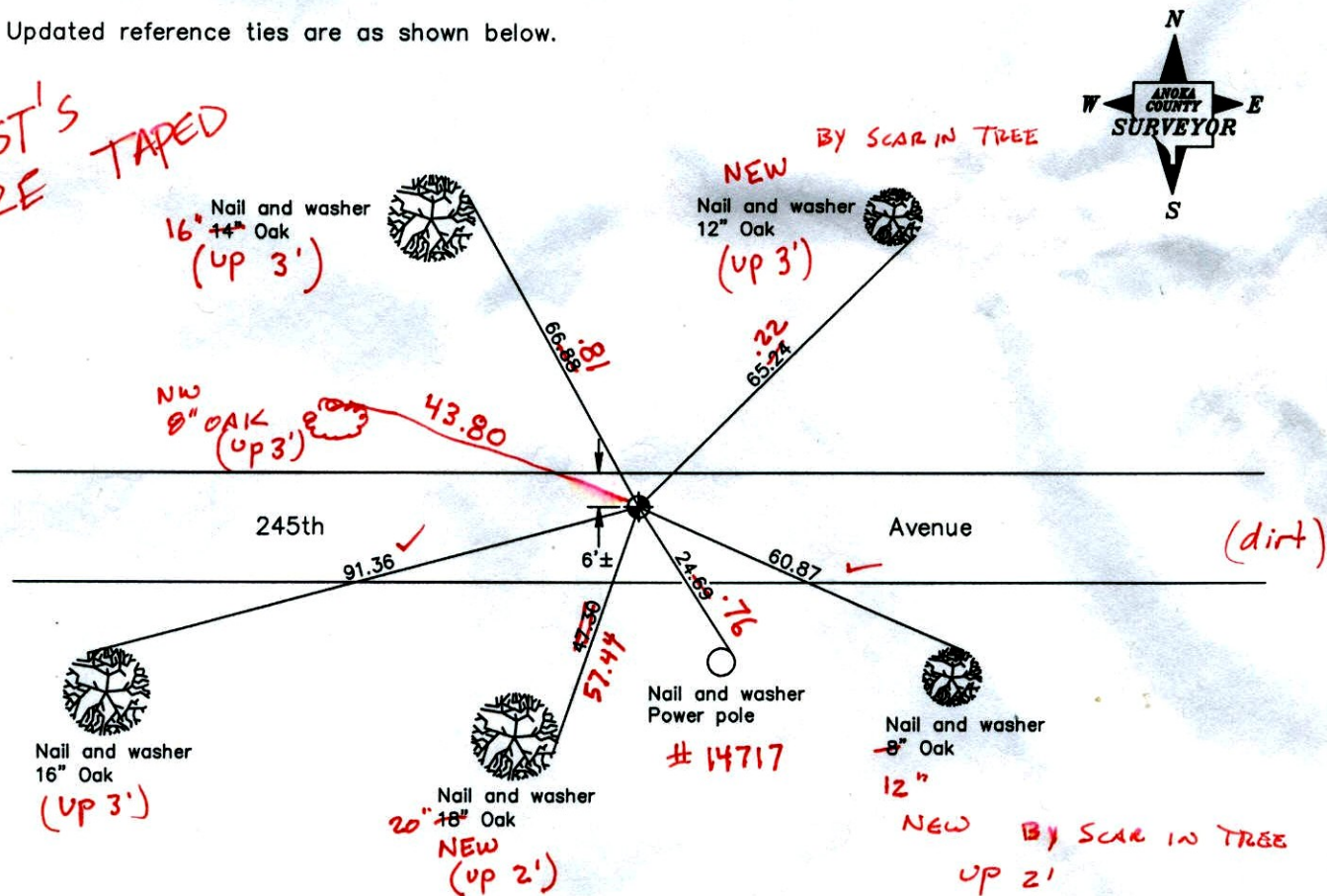

3-11-14 JS SH

| Revised date |
|--------------|
| 6/15/87 |
| 7/23/92 |
| 7/31/97 |
| |
| |

| N.A.D. 1983 Coordinates (1996 Adjustment) | |
|--|--------------------|
| County Project Coordinates | |
| Northing | <u>237979.8268</u> |
| Easting | <u>497727.5847</u> |
| Date | <u>4/29/03</u> |

I hereby certify that this United States public land survey monument record is correct and complete to the best of my knowledge and belief.

_____, Anoka County Surveyor

Minnesota License Number _____

VRS COORD'S
30 Q: 0.06

N: 237979.8361
E: 497727.5852

CERTIFICATE OF LOCATION OF GOVERNMENT CORNER

County of Anoka

State of Minnesota

North 1/4 Corner of Sec. 25 Township 34 Range 24

On the 22nd day of August, 1974, the described corner was evidenced by area resurvey

and to perpetuate the location of said corner, at the exact location thereof, a permanent marker was placed consisting of a cast iron monument down 0.5'±

AND on the ___ day of _____, _____, said permanent marker was _____

Updated reference ties are as shown below.

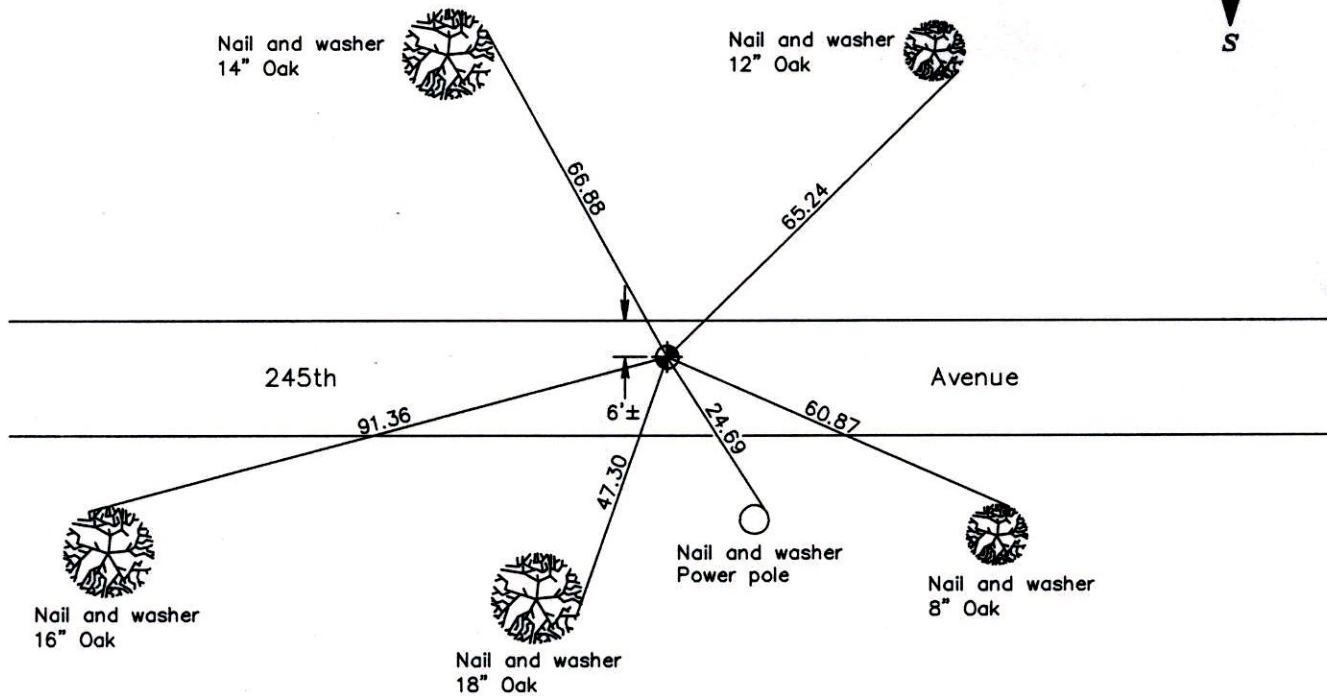
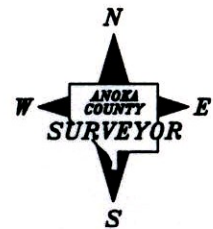

Revised date

| |
|---------|
| 6/15/87 |
| 7/23/92 |
| 7/31/97 |
| |
| |

N.A.D. 1983 Coordinates
(1996 Adjustment)

| |
|-----------------------------|
| County Project Coordinates |
| Northing <u>237979.8268</u> |
| Easting <u>497727.5847</u> |
| Date <u>4/29/03</u> |

I hereby certify that this United States public land survey monument record is correct and complete to the best of my knowledge and belief.

_____ Date _____

_____, Anoka County Surveyor

Minnesota License Number _____

CERTIFICATE OF LOCATION OF GOVERNMENT CORNER

County of Anoka State of Minnesota

NORTH 1/4 Corner of Sec. 25 Township 34 Range 24

I hereby certify that on the 22ND day of AUGUST, 19 74, I found the described corner which was evidenced by AREA RESURVEY

and I further certify that to perpetuate the location of said corner, I did, at the exact location thereof, place a permanent marker consisting of CAST IRON MONUMENT DOWN .5' ±

which reference or witness monuments are located in the manner following:

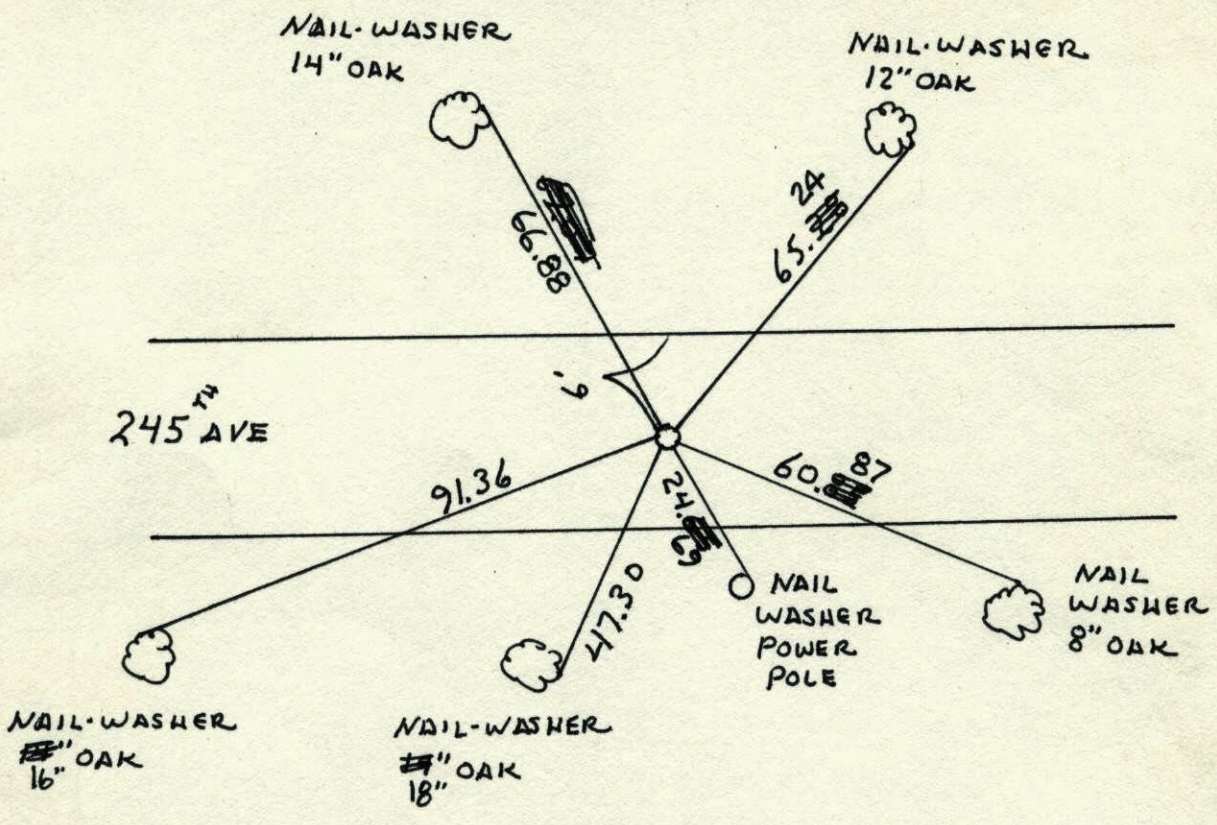

| Revised date | Revised date | Revised date |
|--------------|--------------|--------------|
| 6-15-87 | | |
| 7-23-92 | | |
| 7-31-97 | | |
| | | |
| | | |
| | | |

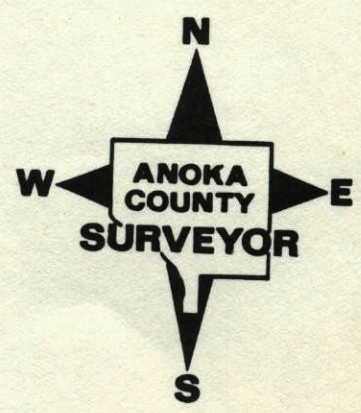

North QTR. of sec. 25 T. 34 R. 24
 Found Broken, Retired and Replaced CAST
 IRON Monument.

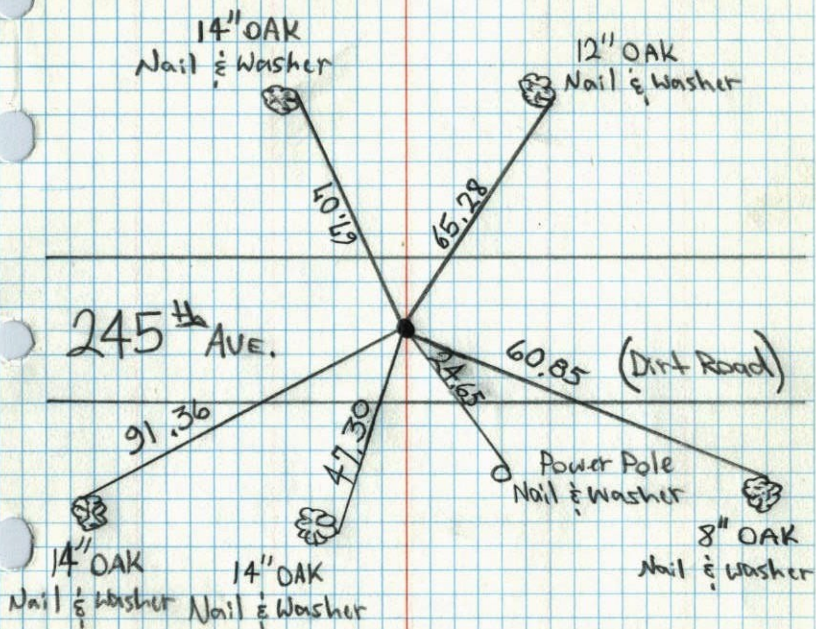

T. ZIMMERMAN
 J. ANDERSON

7-23-92



N¹/₄ CORNER SECTION 25 T34 R24

SET CAST IRON MONUMENT FROM AREA RESURVEY.
 MONUMENT DOWN 0.5'±

Lowered Cast Iron Monument 7-25-84

22 AUG 74
 M. O. ANDERSON
 P. W. BERTLESON

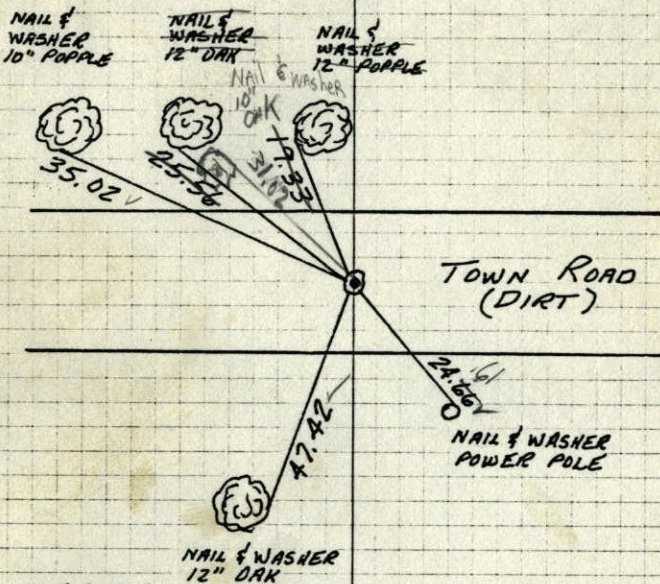

TIE CHECK
 3 MAY 77
 O. DAHL
 S. BRIEN
 LOWERED
 13 SEP 78
 H. LARSON
 D. NAGLAK

TIE CHECK
 7-25-84
 G. Lips
 D. Ross
 O. Vogel

TIE CHECK
 8-28-80
 B. STEPHENS
 P. ROSS
 P. HORNBY

TEMPERATURE CORRECTED
 AND HORIZONTALLY
 TAPED MEASUREMENTS

ROLAND W. ANDERSON
 COUNTY SURVEYOR
 ANOKA COUNTY, MINNESOTA

2

N 1/4 CORNER SECTION 25 T34 R24

SET CAST IRON MONUMENT FROM AREA RESURVEY.
MONUMENT DOWN 0.5'±

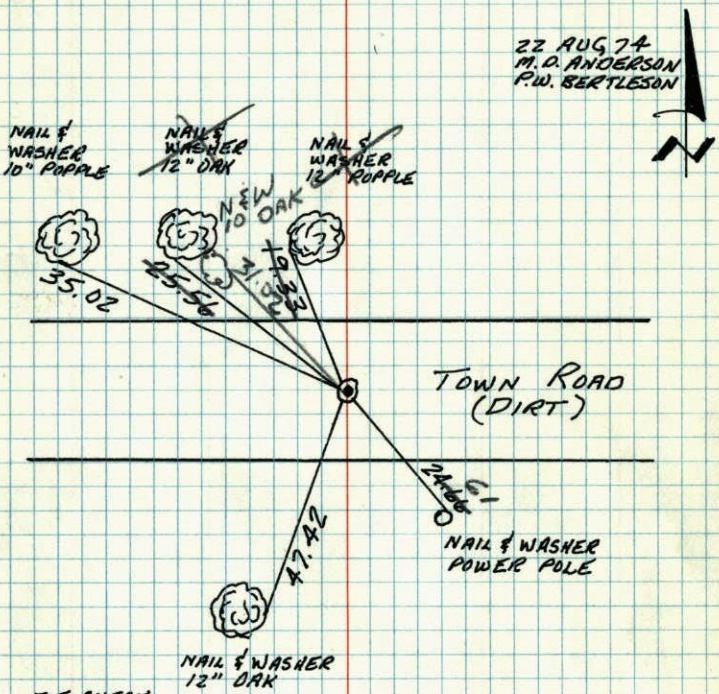

22 AUG 74
M.D. ANDERSON
P.W. BERTLESON



TIE CHECK
3 MAY 77
D. DAHL
S. BRIEN
LOWERED
13 SEP 78
H. LARSON
D. NAGLAK

TIE CHECK
8-28-80
B. STEPHENS
P. ROSS
P. HORNBY

TEMPERATURE CORRECTED
AND HORIZONTALLY
TAPED MEASUREMENTS

ROLAND W. ANDERSON
COUNTY SURVEYOR
ANOKA COUNTY, MINNESOTA

2

N 1/4 Cor. Sec. 25-T34-R24

Cast Iron Monument Down 0.5'±
Set From Area Resurvey

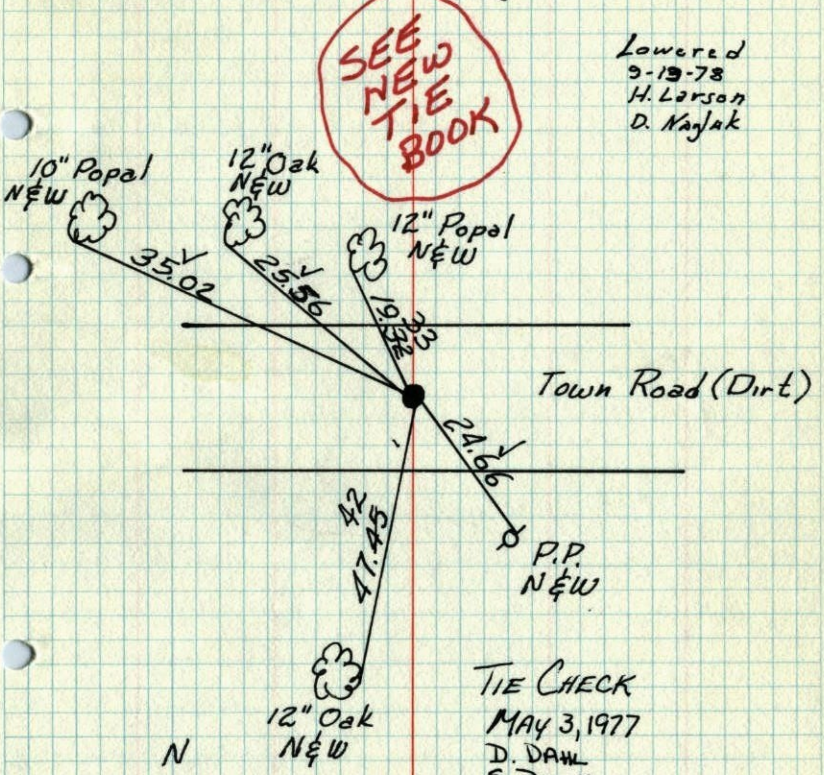

SEE NEW
TIE
BOOK

Lowered
9-19-78
H. Larson
D. Naglak



Aug. 22, 1974
M.D. Anderson
P.W. Bertleson
Temp. 70°
Tape #14

TIE CHECK
MAY 3, 1977
D. DAHL
S. BRIEN

ROLAND W. ANDERSON
COUNTY SURVEYOR
ANOKA COUNTY, MINNESOTA

TEMPERATURE CORRECTED
AND HORIZONTALLY
TAPED MEASUREMENTS

N¹/₄ Cor. Sec. 25-T34-R24
Cast from Monument down 0.5th
set from area resurvey

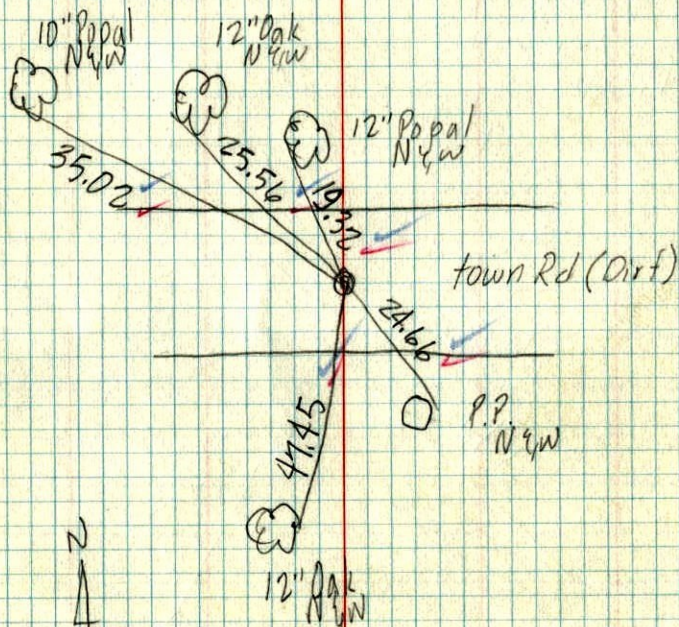

Aug. 27, 1974

M. D. Anderson
P. W. Bertleson

temp 70° ✓
tape # 14 ✓