

CERTIFICATE OF LOCATION OF GOVERNMENT CORNER

County of Anoka

State of Minnesota

Witness Corner of Sec. 25 Township 34 Range 24
 (On south line of section)

On the 18th day of July, 1969, the described corner was evidenced by area resurvey

and to perpetuate the location of said corner, at the exact location thereof, a permanent marker was placed consisting of a cast iron monument w/ "DNR" SIGN ON E. SIDE & "T" POST ON S. SIDE

AND on the ___ day of _____, _____, said permanent marker was _____

Updated reference ties are as shown below.

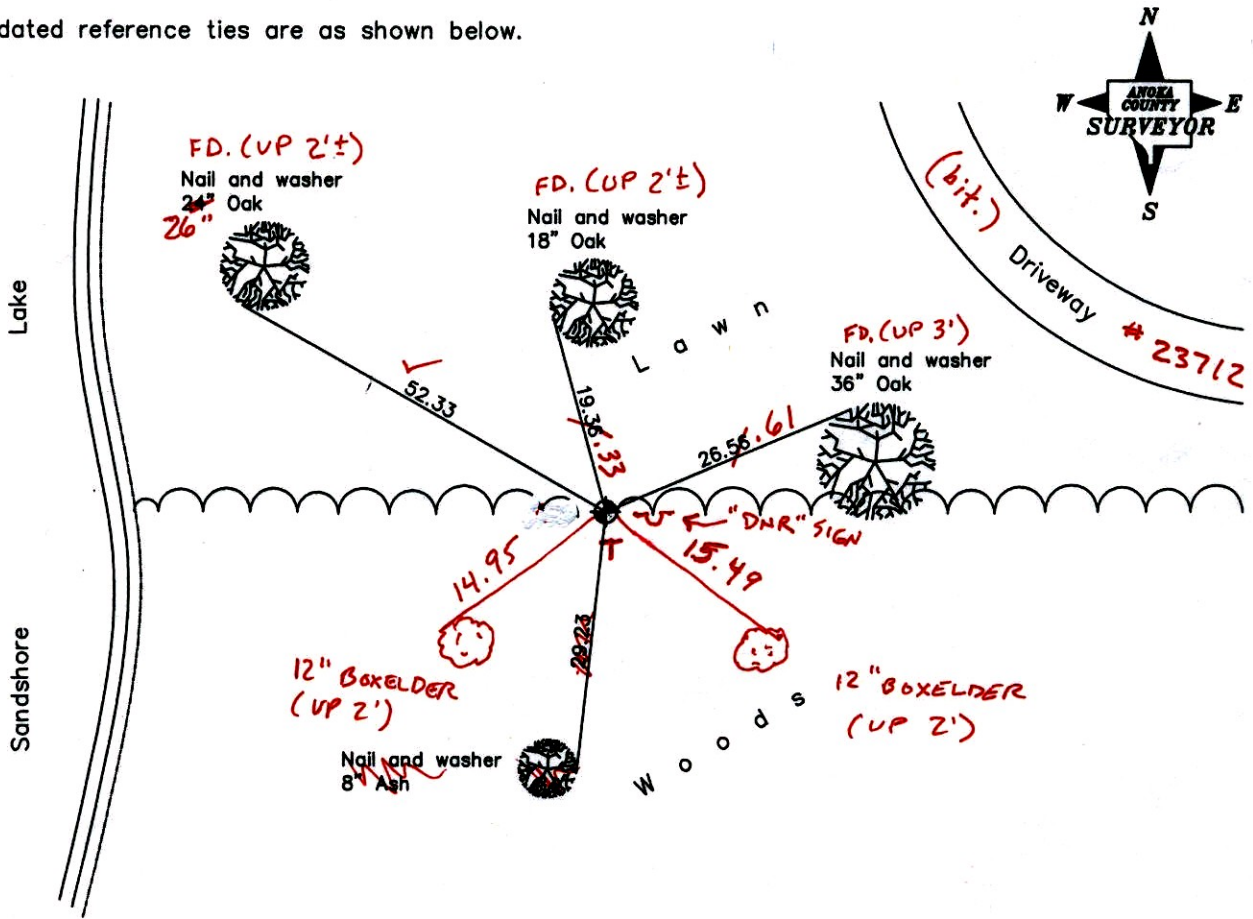

3-11-14
BK-55
T/T

Revised date
6/15/87
7/24/92
7/14/97

N.A.D. 1983 Coordinates (1996 Adjustment)	
County Project Coordinates	
Northing	<u>232721.4827</u>
Easting	<u>498667.8532</u>
Date	<u>4/24/03</u>

I hereby certify that this United States public land survey monument record is correct and complete to the best of my knowledge and belief.

_____ Date _____

_____, Anoka County Surveyor

Minnesota License Number _____

CERTIFICATE OF LOCATION OF GOVERNMENT CORNER

County of Anoka

State of Minnesota

Witness Corner of Sec. 25 Township 34 Range 24
 (On south line of section)

On the 18th day of July, 1969, the described corner was evidenced by area resurvey

and to perpetuate the location of said corner, at the exact location thereof, a permanent marker was placed consisting of a cast iron monument

AND on the ___ day of _____, _____, said permanent marker was _____

Updated reference ties are as shown below.

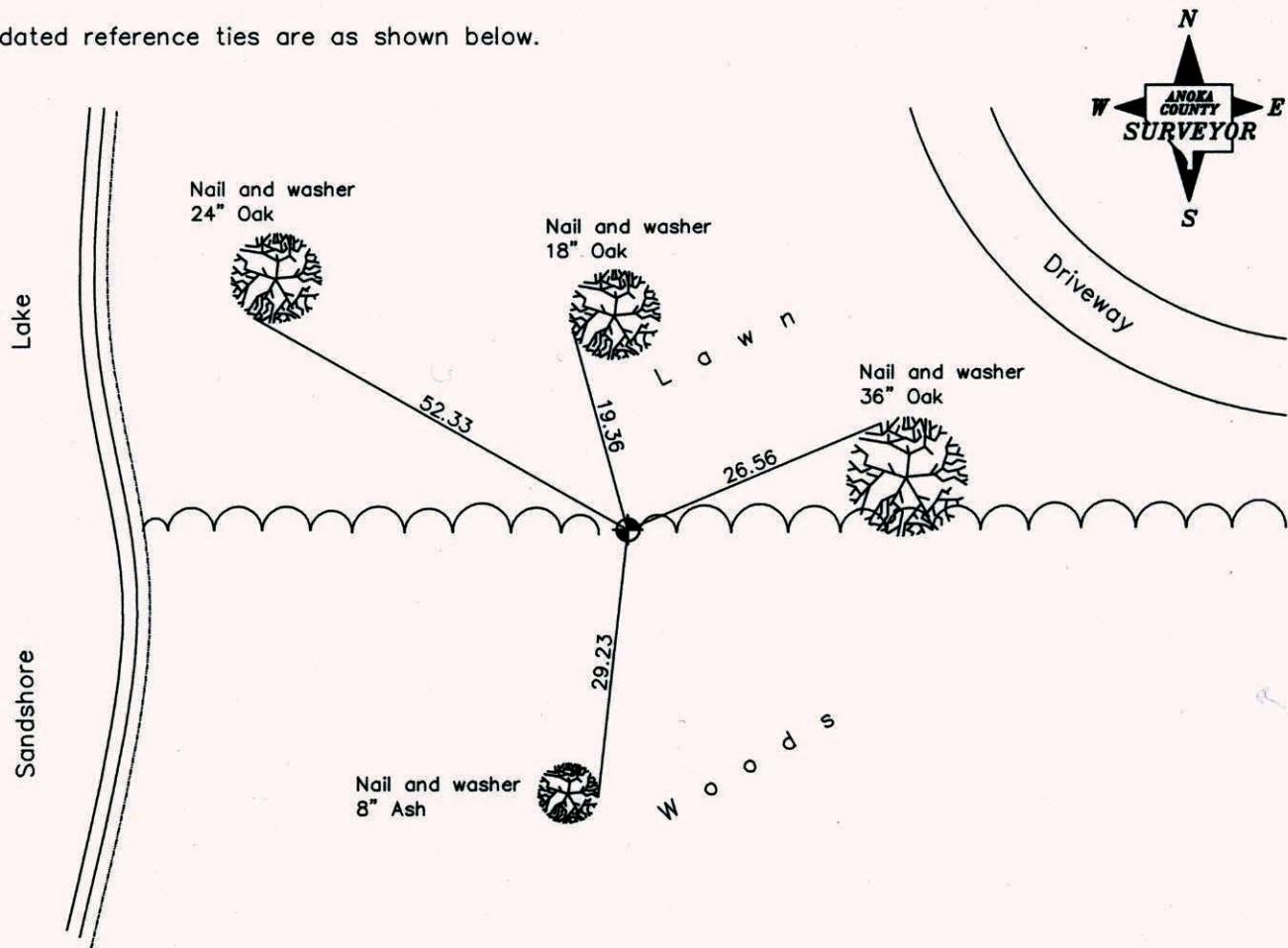

Revised date
6/15/87
7/24/92
7/14/97

N.A.D. 1983 Coordinates (1996 Adjustment)	
County Project Coordinates	
Northing	<u>232721.4827</u>
Easting	<u>498667.8532</u>
Date	<u>4/24/03</u>

I hereby certify that this United States public land survey monument record is correct and complete to the best of my knowledge and belief.

Date _____

_____, Anoka County Surveyor

Minnesota License Number _____

CERTIFICATE OF LOCATION OF GOVERNMENT CORNER

County of Anoka State of Minnesota

WITNESS Corner of Sec. 25 Township 34 Range 24
ON SOUTH LINE

I hereby certify that on the 18th day of JULY, 19 69, I found the described corner which was evidenced by AREA RESURVEY

and I further certify that to perpetuate the location of said corner, I did, at the exact location thereof, place a permanent marker consisting of CAST IRON MONUMENT

which reference or witness monuments are located in the manner following:

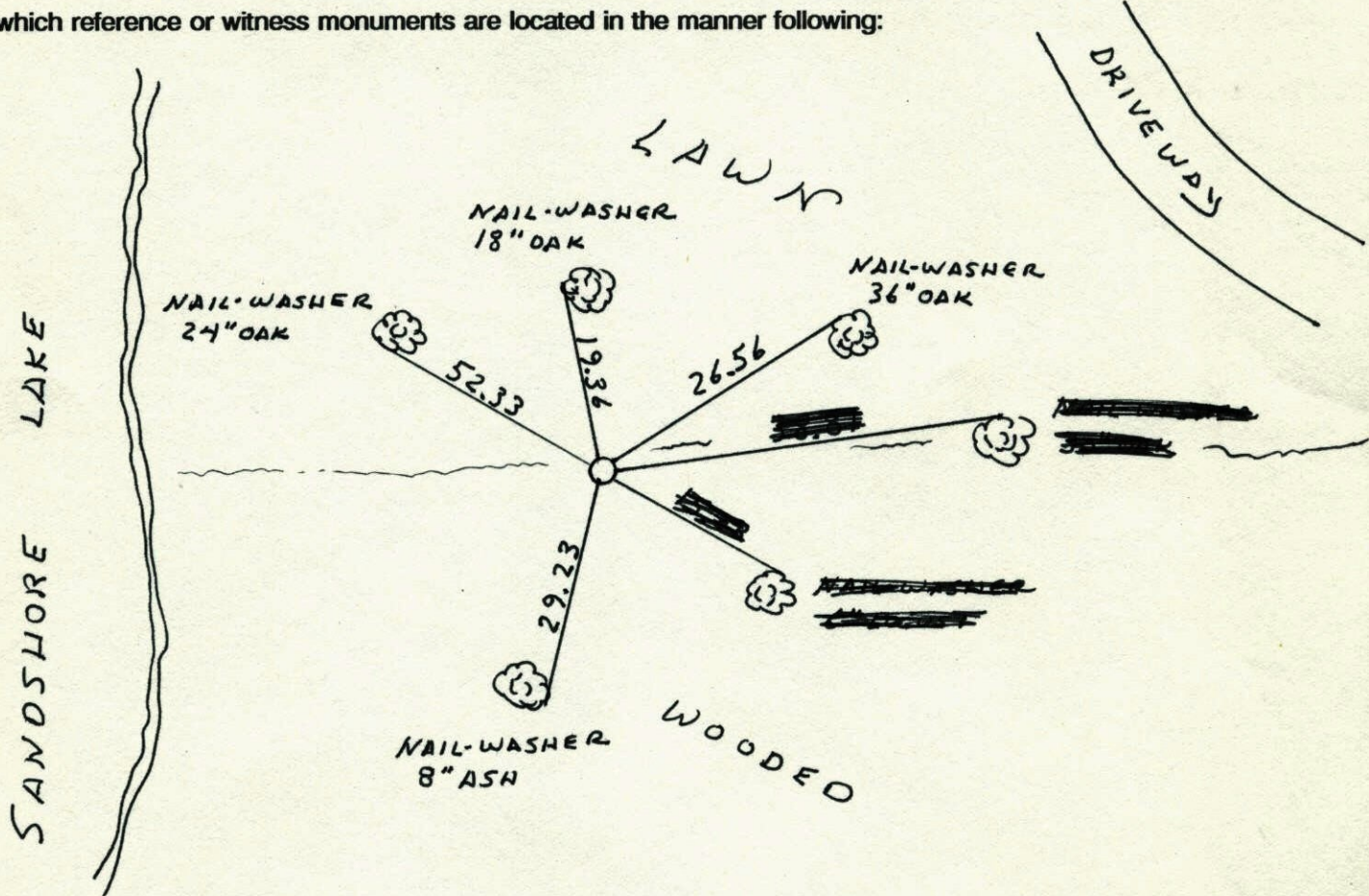

Revised date	Revised date	Revised date
6-15-87		
7-24-92		
7-14-97		

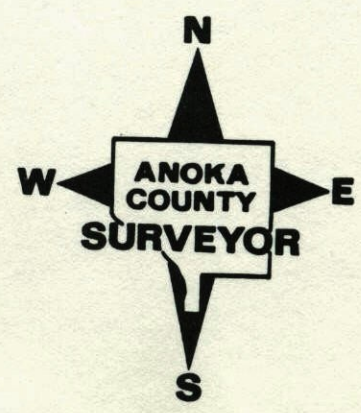

7-31-81 22

W.C. on South Line Sec. 25-T34-R24

East Side of Sandshore Lake

Set Cast Iron Monument flush from
area resurvey.

July 18, 1969
M. D. Anderson
H. J. Larson
R. Brien

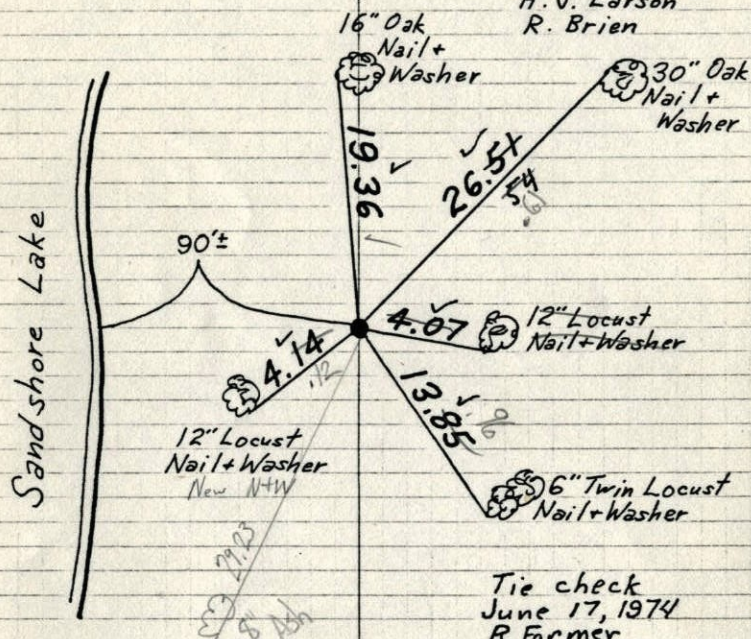

Tie check
June 17, 1974
R Farmer
N Dahl
D Dahl

TIE CHECK
MAY 4, 1977
D. DAHL
S. BRIEN

Tie Check
6-8-81
P. ROSS
G. NEFFINGER

TEMPERATURE CORRECTED
AND HORIZONTALLY
TAPED MEASUREMENTS

ROLAND W. ANDERSON
COUNTY SURVEYOR,
ANOKA COUNTY, MINNESOTA

22

W.C. on South Line Sec. 25-T34-R24

East Side of Sandshore Lake

Set Cast Iron Monument flush from
area resurvey.

July 18, 1969
M. D. Anderson
H. J. Larson
R. Brien

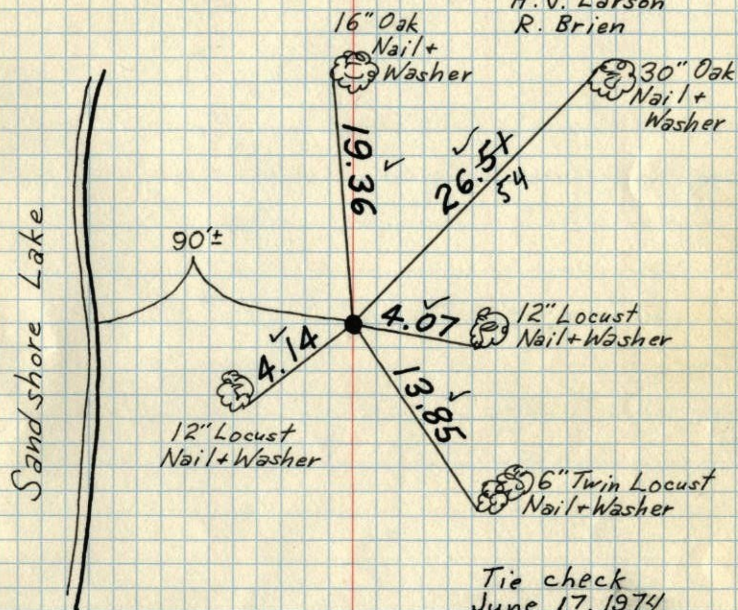

Tie check
June 17, 1974
R Farmer
N Dahl
D Dahl

TIE CHECK
MAY 4, 1977
D. DAHL
S. BRIEN

Tie Check
6-8-81
P. ROSS
G. NEFFINGER

TEMPERATURE CORRECTED
AND HORIZONTALLY
TAPED MEASUREMENTS

ROLAND W. ANDERSON
COUNTY SURVEYOR,
ANOKA COUNTY, MINNESOTA

W.C. on 5 line Sec. 25-T34-R24
 on East Side Sandshore Lake
 Set from area resurvey, set flush

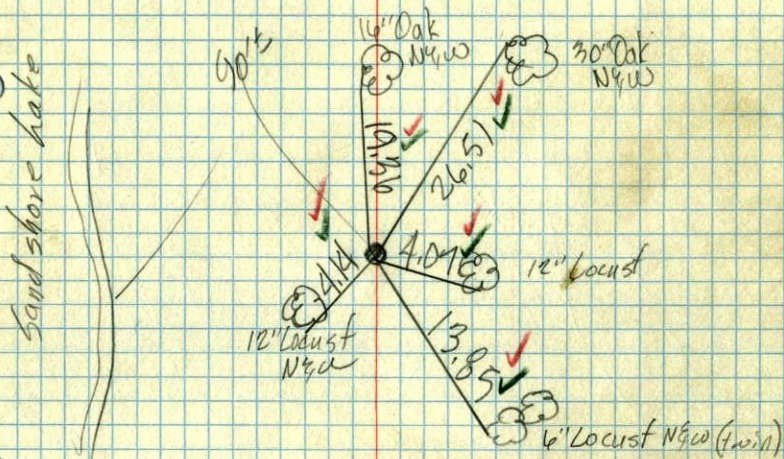

July 18, 1969
 M.D. Anderson
 H.S. Larsen
 R. Bryson
 75 ✓
 26 ✓