

# CERTIFICATE OF LOCATION OF GOVERNMENT CORNER

County of Anoka State of Minnesota

Witness Corner of Sec. 25 Township 34 Range 24

(On the south line of section)

On the 18th day of July, 1969, the described corner was evidenced by area resurvey

and to perpetuate the location of said corner, at the exact location thereof, a permanent marker was placed consisting of a cast iron monument with a sign and post on the north side (Mon. Down 0.5'±)

AND on the 24th day of April, 2003, said permanent marker was found and the ties were updated

Updated reference ties are as shown below.

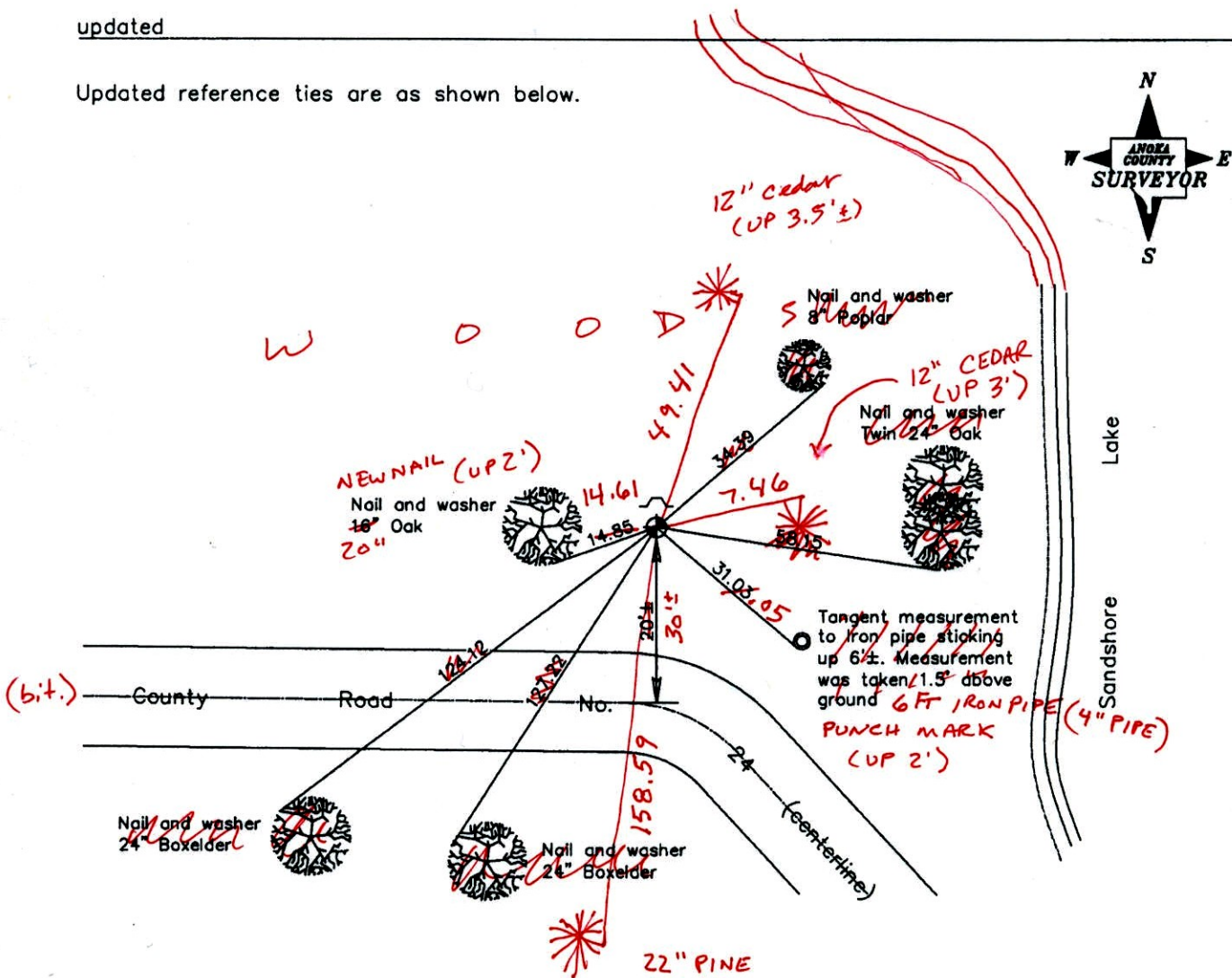

3-11-14  
BK-SS  
T/T

Revised date
7/24/92
7/09/97
4/24/03

N.A.D. 1983 Coordinates (1996 Adjustment)	
County Project Coordinates	
Northing	<u>232713.8766</u>
Easting	<u>497470.4158</u>
Date	<u>4/24/03</u>

I hereby certify that this United States public land survey monument record is correct and complete to the best of my knowledge and belief.

*Larry D. Hoium* Date 4/24/03

\_\_\_\_\_  
Larry D. Hoium, Anoka County Surveyor

Minnesota License Number 18165

# CERTIFICATE OF LOCATION OF GOVERNMENT CORNER

County of Anoka

State of Minnesota

Witness Corner of Sec. 25 Township 34 Range 24  
 (On the south line of section)

On the 18th day of July, 1969, the described corner was evidenced by area resurvey

and to perpetuate the location of said corner, at the exact location thereof, a permanent marker was placed consisting of a cast iron monument with a sign and post on the north side

AND on the 24th day of April, 2003, said permanent marker was found and the ties were updated

Updated reference ties are as shown below.

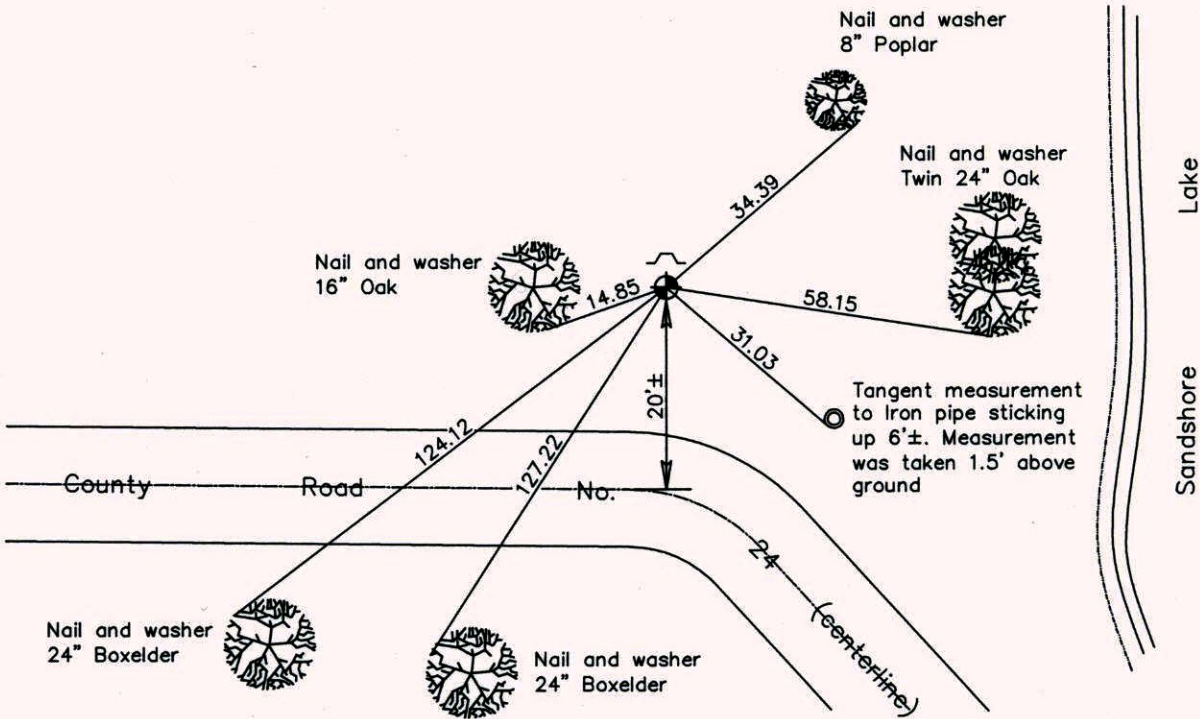

Revised date
7/24/92
7/09/97
4/24/03

N.A.D. 1983 Coordinates (1996 Adjustment)	
County Project Coordinates	
Northing	<u>232713.8766</u>
Easting	<u>497470.4158</u>
Date	<u>4/24/03</u>

I hereby certify that this United States public land survey monument record is correct and complete to the best of my knowledge and belief.

*Larry D. Hoium* Date 4/24/03

Larry D. Hoium, Anoka County Surveyor

Minnesota License Number 18165



# CERTIFICATE OF LOCATION OF GOVERNMENT CORNER

County of Anoka

State of Minnesota

Witness Corner of Sec. 25 Township 34 Range 24  
on the South Line

I hereby certify that on the 18 day of July, 1969, I found the described corner which was evidenced by AREA RESURVEY

and I further certify that to perpetuate the location of said corner, I did, at the exact location thereof, place a permanent marker consisting of cast iron monument SIGN AND POST ON NORTH SIDE

which reference or witness monuments are located in the manner following:

Set cast iron monument on west side of Sandshore Lake from area resurvey. Cast iron flush and 20' North of centerline extended.

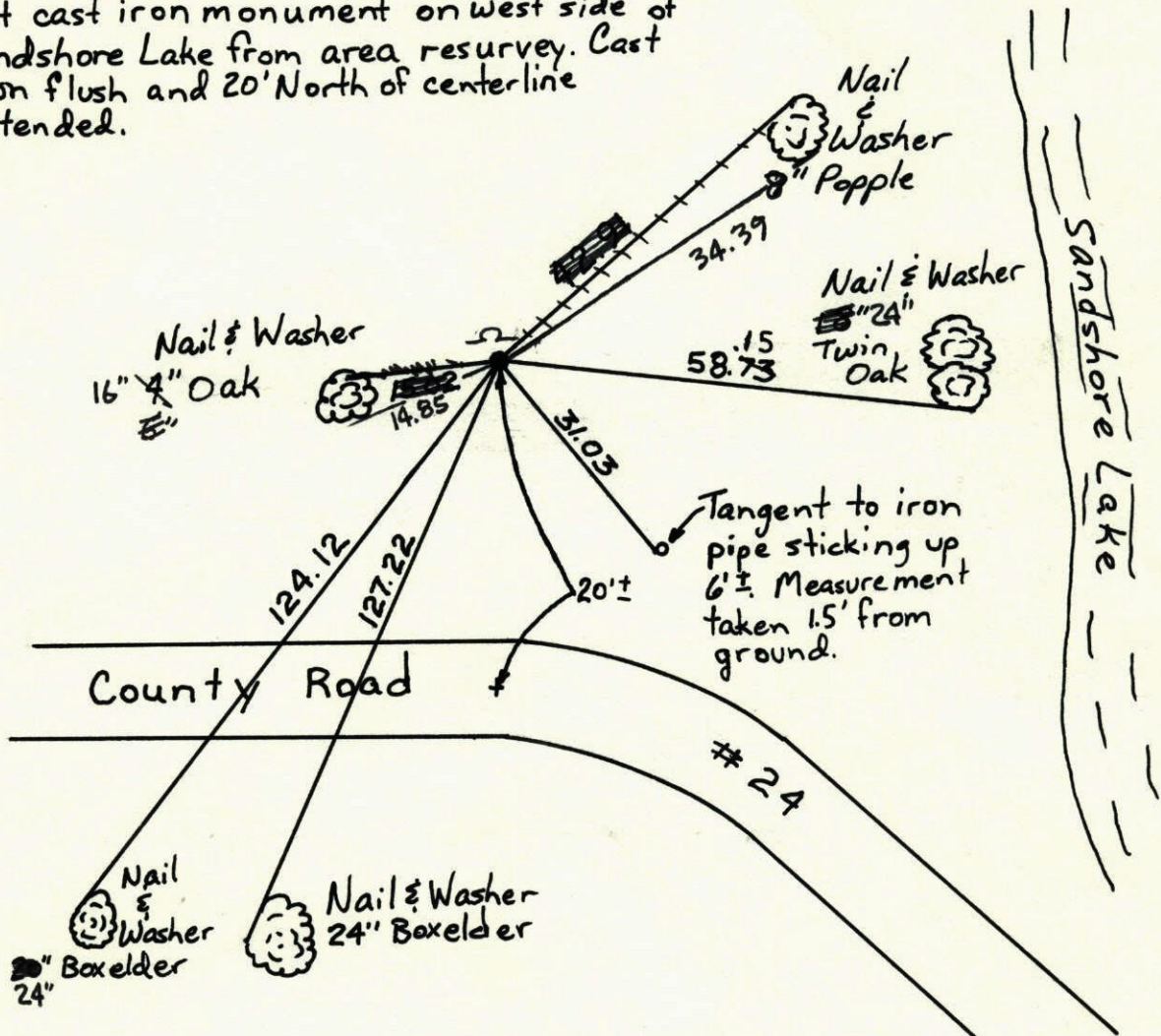

Revised date

6-17-74	TIE CHECK
5-4-77	TIE CHECK
11-11-80	Retied
7-27-84	TIE CHECK
6-15-87	TIE CHECK
7-24-92	
7-9-97	

By

R. Farmer
D. Dahl
B. Guetzko
G. Lips
D. Ross
4-24-03

Minnesota State Plane Coordinates  
South Zone

Y \_\_\_\_\_ X \_\_\_\_\_

County Surveyor

Date

Registered Land Surveyor No. \_\_\_\_\_



7-27-84

23

WITNESS CORNER ON SOUTH LINE OF SECTION 25 T34 R24

SET CAST IRON MONUMENT ON WEST SIDE OF SANDSHORE LAKE FROM AREA RESURVEY. CAST IRON FLUSH AND 20' NORTH OF CENTERLINE EXTENDED.

18 JUL 69  
M.D. ANDERSON  
H.J. LARSON  
R. BRIEN

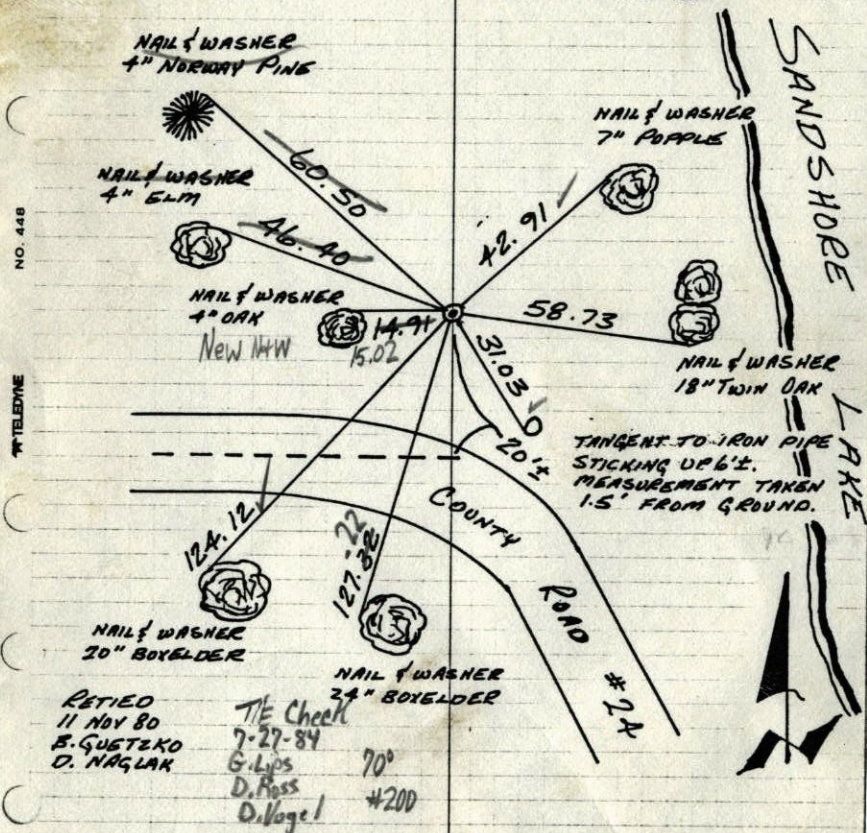

NO. 448  
TELEPHONE

RETIED  
11 NOV 80  
E. GUETZKO  
D. NAGLAK

THE CHECK  
7-27-84  
G. Lips  
D. Ross  
D. Vogel

TEMPERATURE CORRECTED  
AND HORIZONTALLY  
TAPED MEASUREMENTS

ROLAND W. ANDERSON  
COUNTY SURVEYOR  
ANOKA COUNTY, MINNESOTA

23

WITNESS CORNER ON SOUTH LINE OF SECTION 25 T34 R24

SET CAST IRON MONUMENT ON WEST SIDE OF SANDSHORE LAKE FROM AREA RESURVEY. CAST IRON FLUSH AND 20' NORTH OF CENTERLINE EXTENDED.

18 JUL 69  
M.D. ANDERSON  
H.J. LARSON  
R. BRIEN

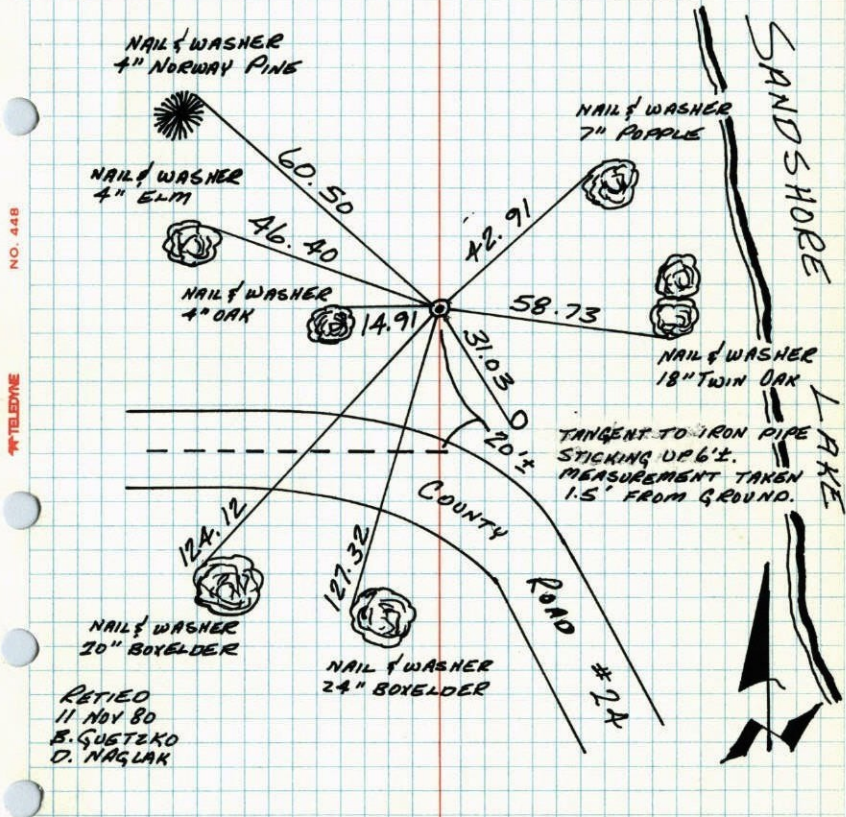

NO. 448  
TELEPHONE

RETIED  
11 NOV 80  
E. GUETZKO  
D. NAGLAK

TEMPERATURE CORRECTED  
AND HORIZONTALLY  
TAPED MEASUREMENTS

ROLAND W. ANDERSON  
COUNTY SURVEYOR  
ANOKA COUNTY, MINNESOTA



## W.C. ON SOUTH LINE OF SEC 25 T-34 R24

SET CAST IRON MONUMENT ON WEST  
SIDE OF SANDSHORE LAKE FROM AREA  
RESURVEY. CAST IRON FLUSH AND 20'  
NORTH OF & EXTENDED FROM WEST.

18 JUL 69  
M. D. ANDERSON  
H. J. LARSON  
R. BRIEN

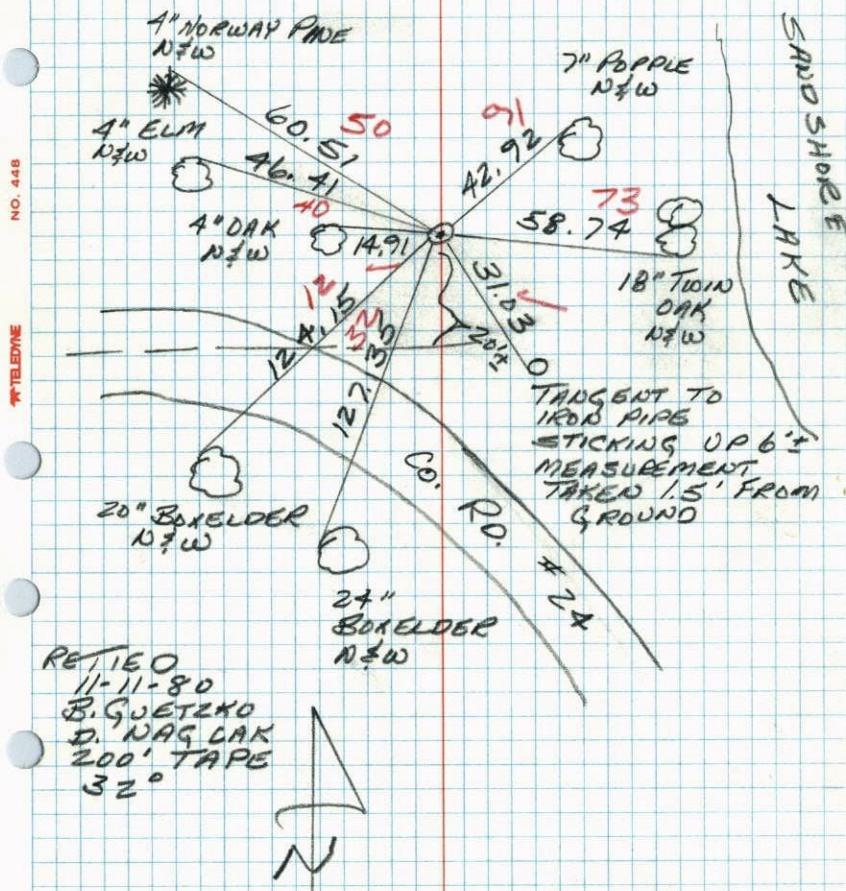

## W.C. on South Line Sec. 25-T34-R24

West Side of Sandshore Lake.

Set Cast Iron Monument flush

from area resurvey.

July 18, 1969  
M. D. Anderson  
H. J. Larson  
R. Brien

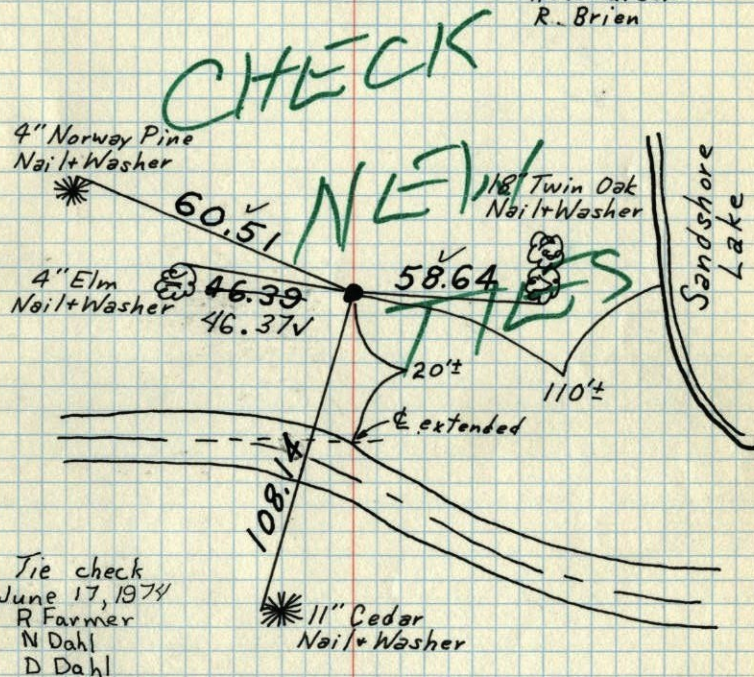

TEMPERATURE CORRECTED  
AND HORIZONTALLY  
TAPED MEASUREMENTS

ROLAND W. ANDERSON  
COUNTY SURVEYOR  
ANOKA COUNTY, MINNESOTA



W.C. on S. line Sec. 25-T34-R24

On West of Sandshore Lake

set & tied Cast Iron Mon. from area  
resurvey

set Mon. flush

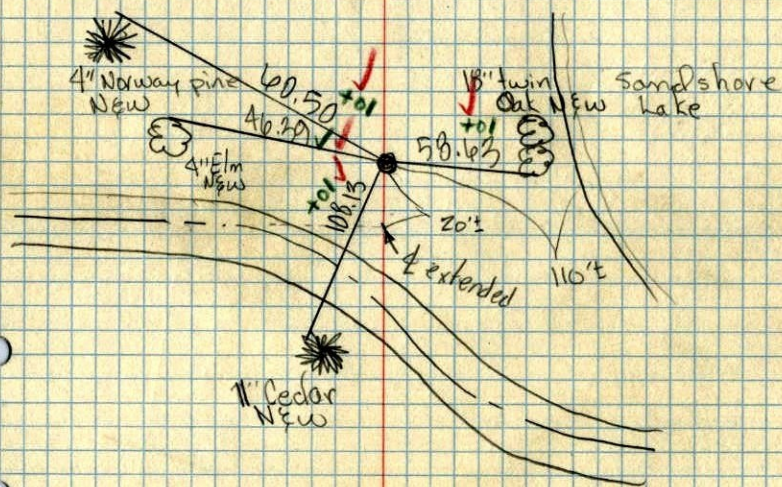

July 18, 1969

M. D. Anderson

H. J. Larson

R. Brien

temp 150 ✓

tape # 6 ✓