

CERTIFICATE OF LOCATION OF GOVERNMENT CORNER

County of Anoka

State of Minnesota

Northeast Corner of Sec. 35 Township 34 Range 24

On the 1st day of January, 1971, the described corner was evidenced by area resurvey

and to perpetuate the location of said corner, at the exact location thereof, a permanent marker was placed consisting of a cast iron monument

AND on the ___ day of _____, _____, said permanent marker was _____

Updated reference ties are as shown below.

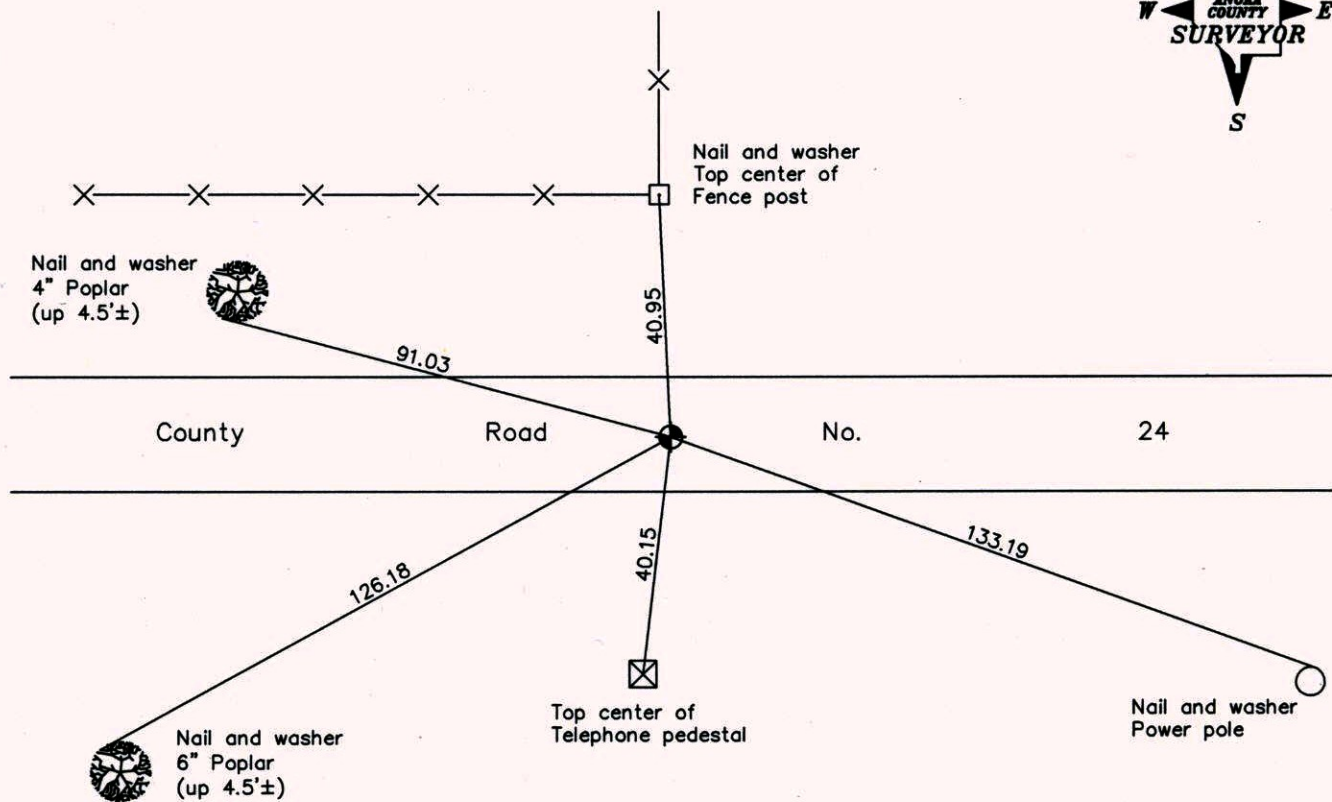
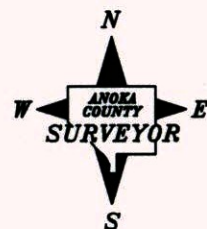

Revised date

7/21/92
7/14/97
5/11/99

**N.A.D. 1983 Coordinates
(1996 Adjustment)**

County Project Coordinates
Northing <u>232698.2447</u>
Easting <u>495076.2605</u>
Date <u>4/24/03</u>

I hereby certify that this United States public land survey monument record is correct and complete to the best of my knowledge and belief.

_____ Date _____
 _____, Anoka County Surveyor
 Minnesota License Number _____

CERTIFICATE OF LOCATION OF GOVERNMENT CORNER

County of Anoka

State of Minnesota

NORTHEAST Corner of Sec. 35 Township 34 Range 24

I hereby certify that on the 1ST day of JANUARY, 19 71, I found the described corner which was evidenced by AREA RESURVEY

and I further certify that to perpetuate the location of said corner, I did, at the exact location thereof, place a permanent marker consisting of CAST IRON MON.

which reference or witness monuments are located in the manner following:

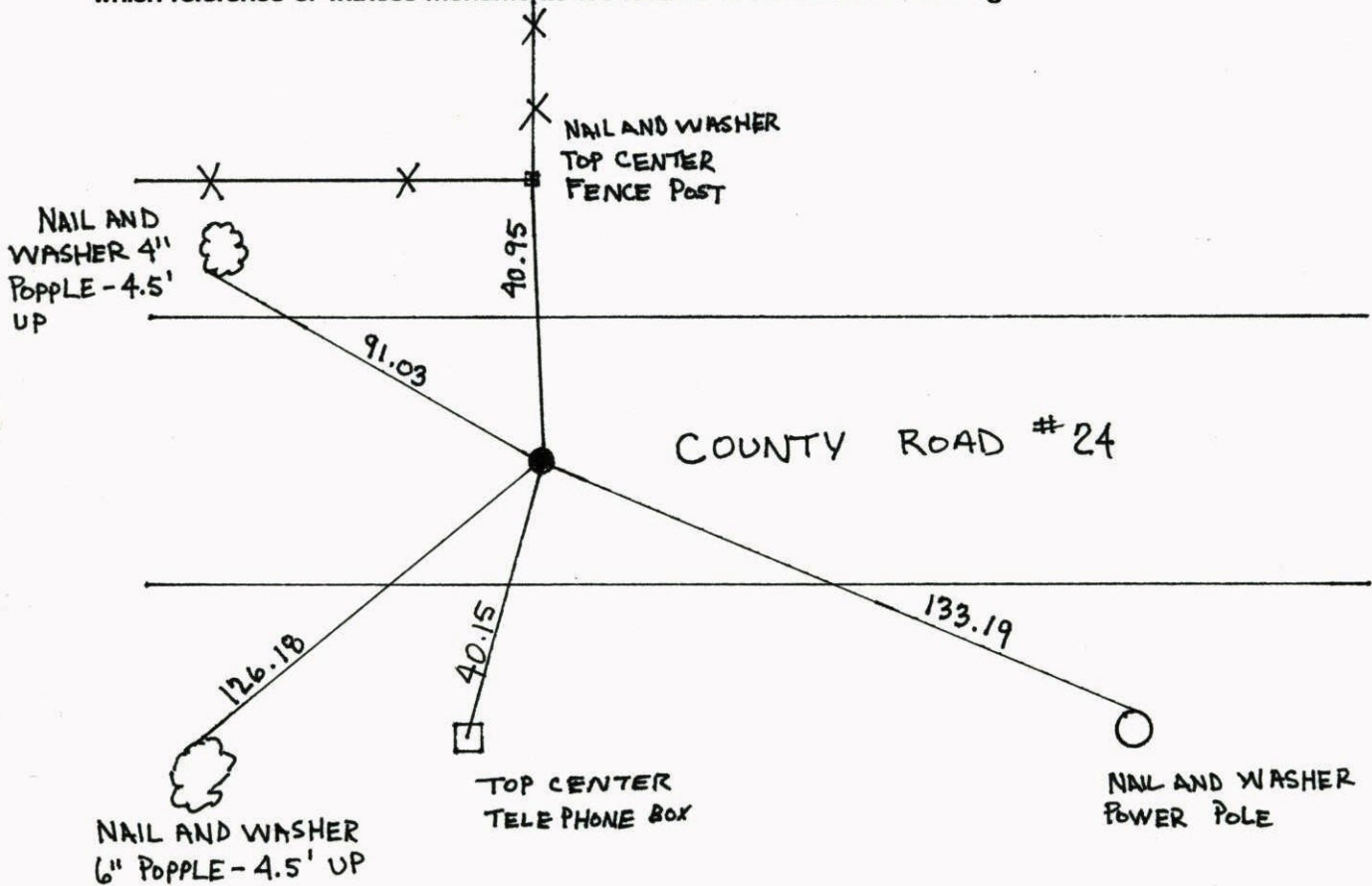

Revised date	Revised date	Revised date
8-28-80		
7-20-84		
6-12-87		
7-21-92		
7-14-97		
5-11-99		

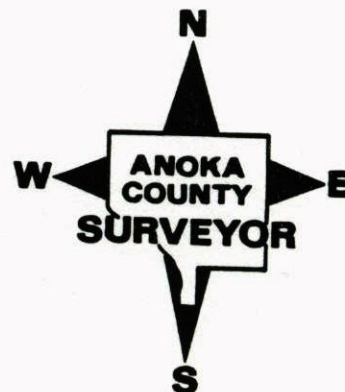

NORTHEAST COR. SEC. 35, T. 34, R. 24
 RETIED & REPLACED CAST IRON MON.

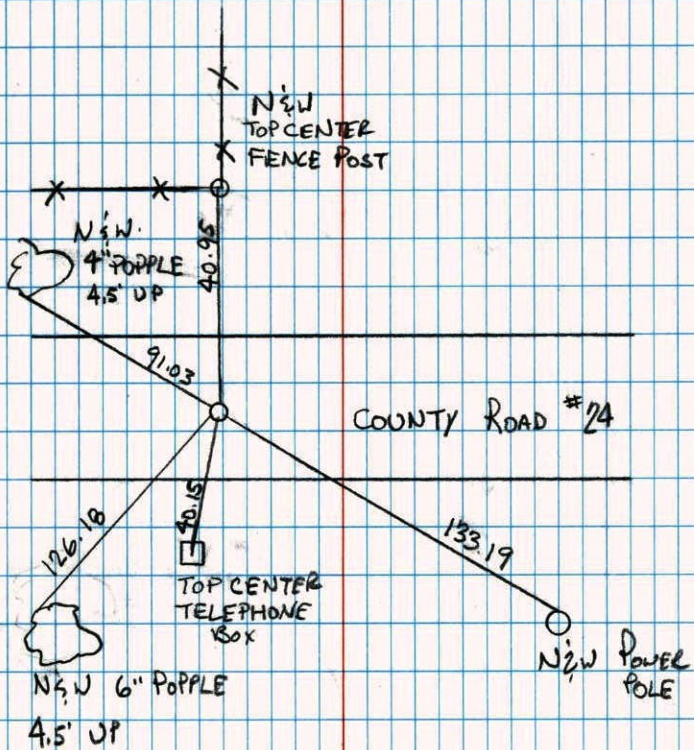

5-11-99
 J.S. A.N. T.S.

TRANSIT TIE

N.E. COR. SEC. 35 T 34 R 24
 REMOVED C.I.M. FOR GRIND
 AND OVERLAY

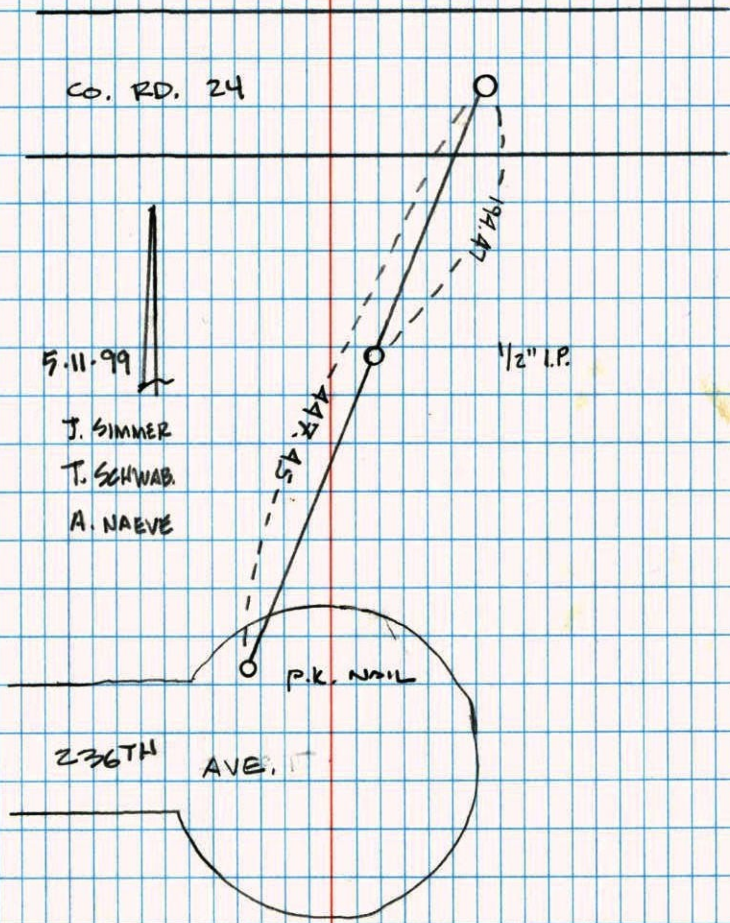

5-11-99
 J. SIMMER
 T. SCHWAB
 A. NAEVE

P.K. NAIL

236TH AVE.

7-20-84

24

N.E. CORNER SECTION 35-T34-R24

CAST IRON MONUMENT FLUSH WITH P.H. NAILS
2.00' NORTH AND EAST.

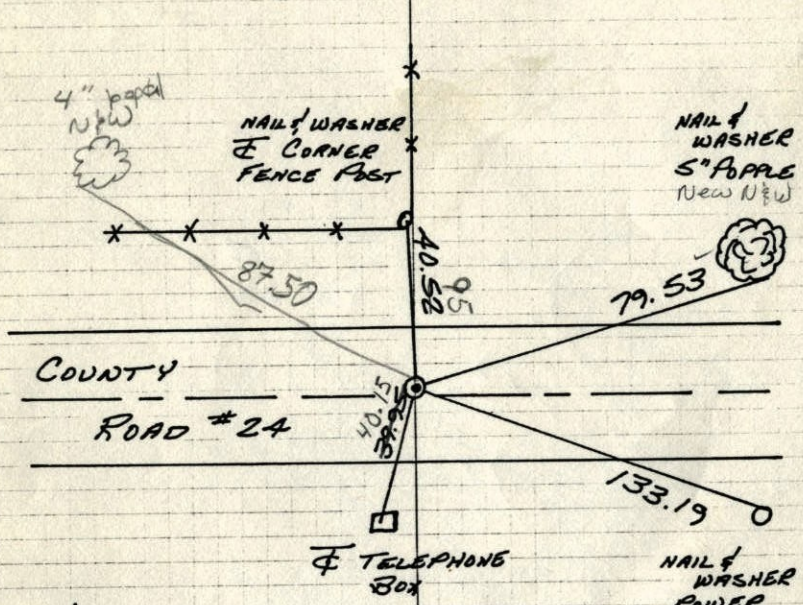

28 AUG 80
B. STEPHENS
P. ROSS
P. HORNEY

JK clerk
7-20-84
D. ROSS
G. LIPS
D. JOGEL
W 6 25 83°

TEMPERATURE CORRECTED
AND HORIZONTALLY
TAPED MEASUREMENTS

ROLAND W. ANDERSON
COUNTY SURVEYOR
ANOKA COUNTY, MINNESOTA

24

N.E. CORNER SECTION 35-T34-R24

CAST IRON MONUMENT FLUSH WITH P.H. NAILS
2.00' NORTH AND EAST.

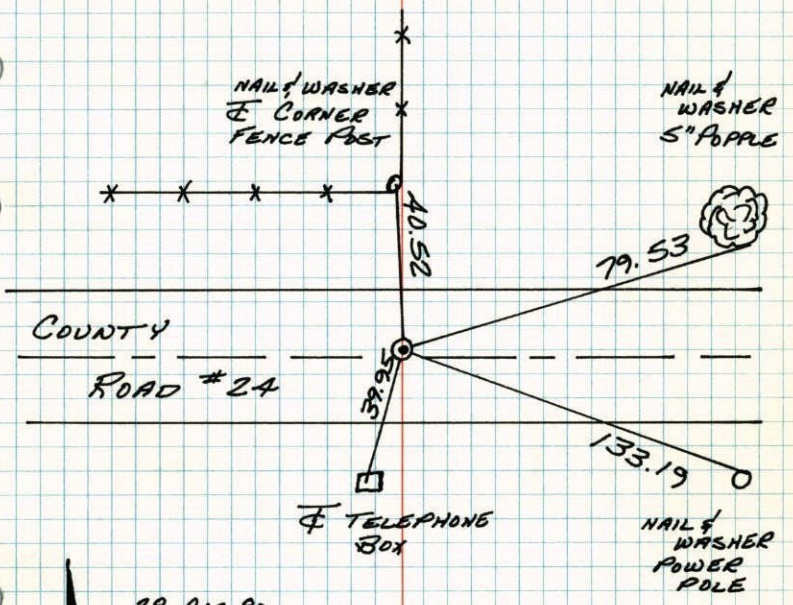

28 AUG 80
B. STEPHENS
P. ROSS
P. HORNEY

TEMPERATURE CORRECTED
AND HORIZONTALLY
TAPED MEASUREMENTS

ROLAND W. ANDERSON
COUNTY SURVEYOR
ANOKA COUNTY, MINNESOTA

(24)
N.E. Cor. Sec. 35 T-34 R-24

Cast iron monument flush with P.K. nails 2' north & east.

8-28-80 New 640
B. Stephens
P. Pass
P. Hornby

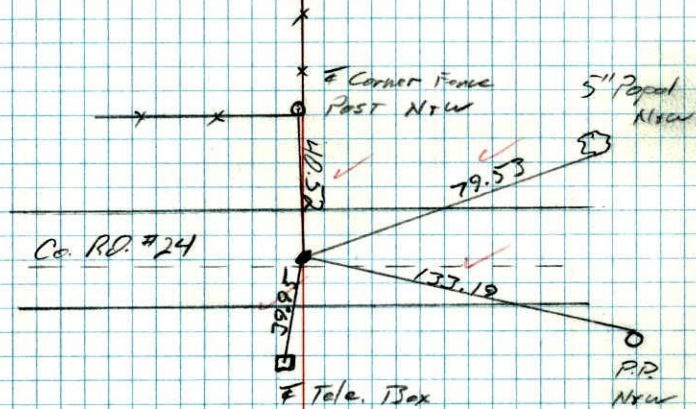

24

SF
N.E. Cor. Sec. 35 T34 R24

Set P.K. spike from area survey
Replaced P.K. with cast iron monument. Monument
is flush on E of Road with P.K's 2' N&E.

Jan. 7 1971
M.D. Anderson
H. Larson
W. Westlander

May 13, 1971
R. Brien
J. Boettcher

Co. Rd. #24

Tie Check
June 4, 1974
R. Farmer
J. Boettcher
B. Schaffer

TIE CHECK
MAY 3, 1977
D. DAHL
S. BRIEN

TEMPERATURE CORRECTED
AND HORIZONTALLY
TAPED MEASUREMENTS

ROLAND W. ANDERSON
COUNTY SURVEYOR
ANOKA COUNTY, MINNESOTA

Brush
swamp

CHECK
nail + washer
& popal

NEW

133
305
TIES

nail + washer
P.P.

ridge
row

Raised 10-25-77
H. Larson
B. Gutzko
J. Boettcher

N.E. Cor. Sec. 35-134-R 24
set P.K. nail from area resurvey

Jan. 7, 1971
M.P. Anderson
H.J. Larson
W. Westlander

temp $+5^{\circ}$
tape -9

