

# CERTIFICATE OF LOCATION OF GOVERNMENT CORNER

County of Anoka                      State of Minnesota

## North 1/4 Corner of Sec. 35 Township 34 Range 24

On the 1st day of January, 1971, the described corner was evidenced by an iron pipe on top of a 1 1/2" bolt

and to perpetuate the location of said corner, at the exact location thereof, a permanent marker was placed consisting of a cast iron monument (2' ± S. of E)

AND on the 24th day of April, 2003, said permanent marker was found and the ties were updated

Updated reference ties are as shown below.

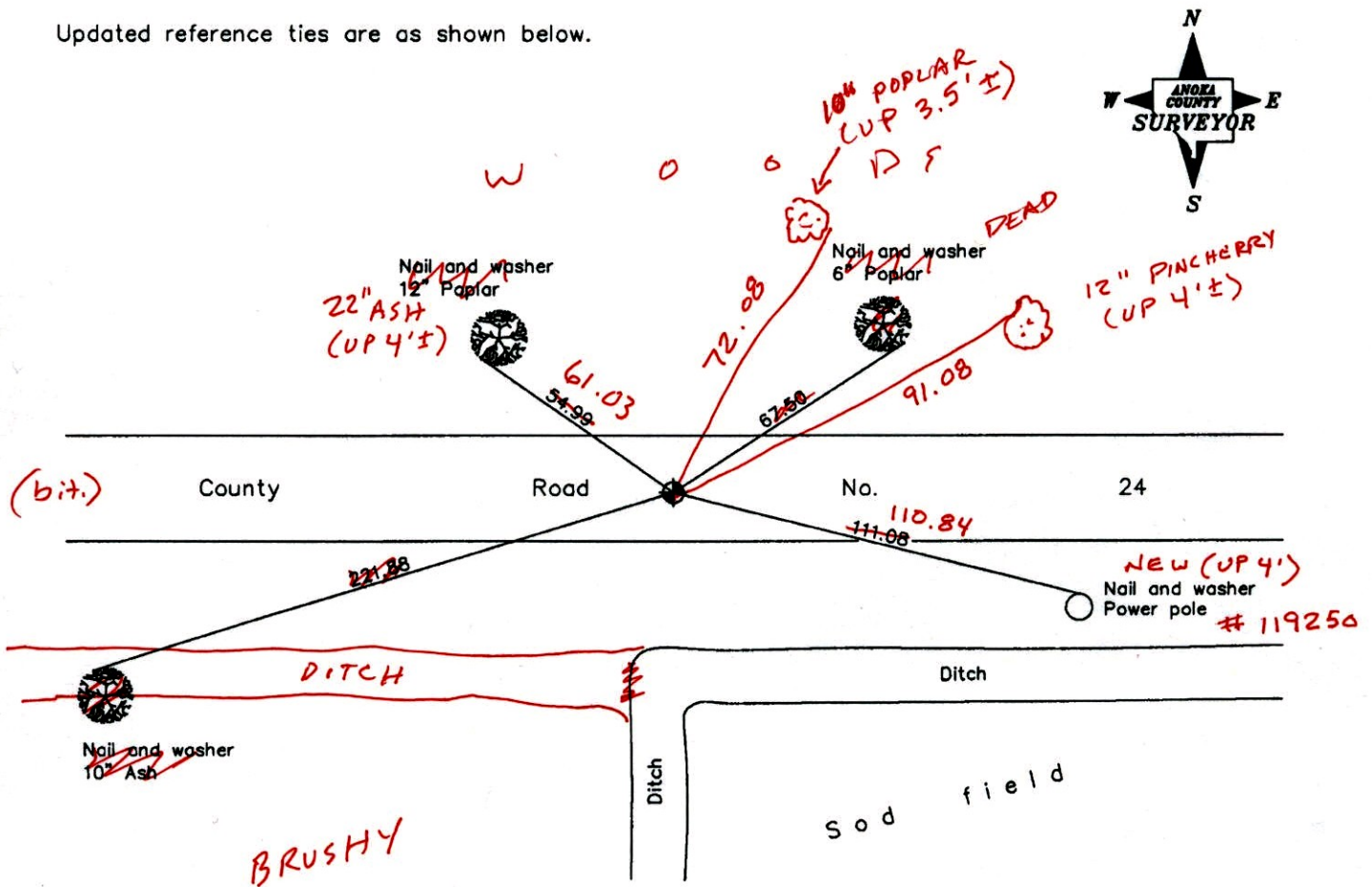

3-14-14  
BK-SS  
TH-VRS

Revised date	
	7/14/97
	7/06/99
	4/24/03

N.A.D. 1983 Coordinates (1996 Adjustment)	
County Project Coordinates	
Northing	<u>232674.7114</u>
Easting	<u>492457.8350</u>
Date	<u>4/24/03</u>

I hereby certify that this United States public land survey monument record is correct and complete to the best of my knowledge and belief.

*Larry D. Hoium*                      Date 4/24/03

Larry D. Hoium, Anoka County Surveyor

Minnesota License Number 18165

VRS 3DQ=0.07                      N=232674.6448                      E=492457.8060

# CERTIFICATE OF LOCATION OF GOVERNMENT CORNER

County of Anoka

State of Minnesota

NORTH 1/4 Corner of Sec. 35 Township 34 Range 24

I hereby certify that on the 1<sup>ST</sup> day of JAN., 1971, I found the described corner which was evidenced by IRON PIPE ON TOP OF 1 1/2" BOLT

and I further certify that to perpetuate the location of said corner, I did, at the exact location thereof, place a permanent marker consisting of CAST IRON MONUMENT

which reference or witness monuments are located in the manner following:

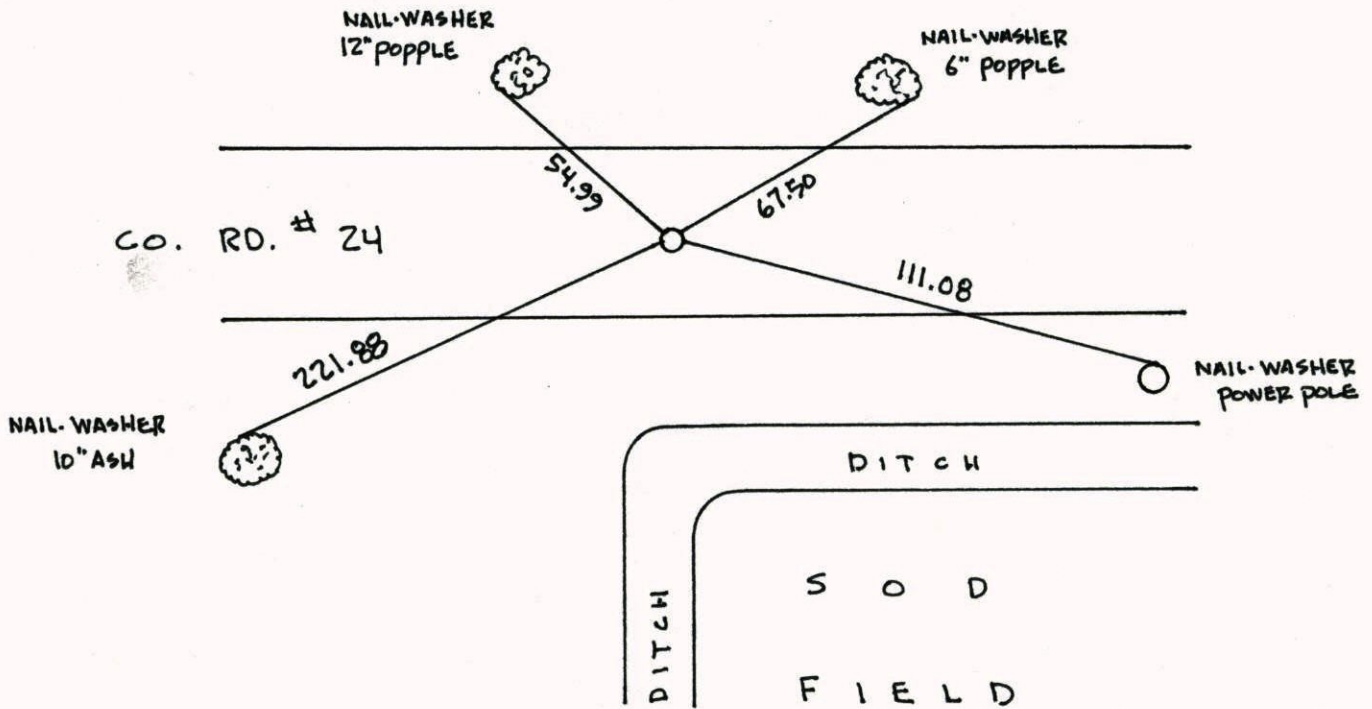

Revised date	Revised date	Revised date
6-15-87		
7-21-92		
7-14-97		
7-6-99 REPLACED		
4-24-03		

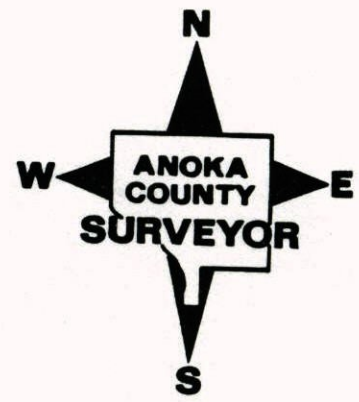



NORTH 1/4 COR. SEC. 35 T 34 R 24  
 REPLACED & RETIED CAST IRON MON.

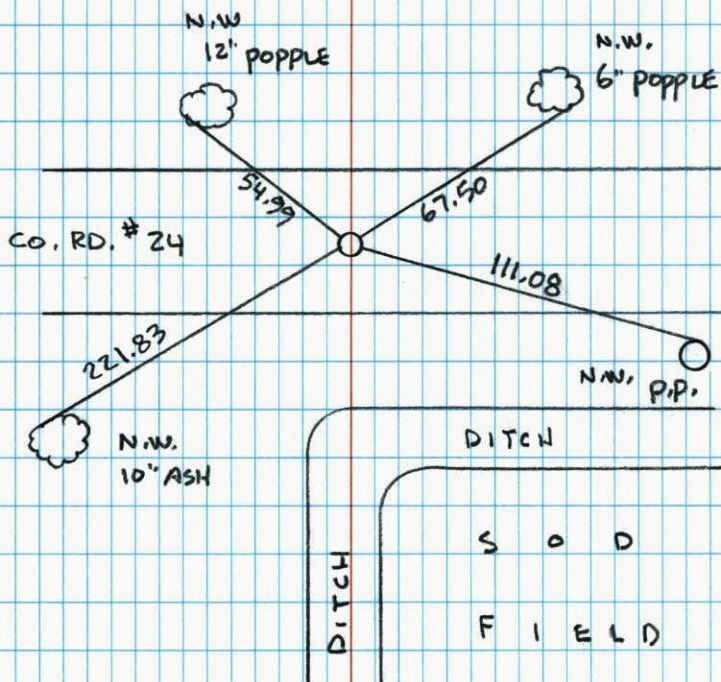

N 1/4 COR SEC 35 T 34 R 24

REMOVED C.I.M. FOR GRIND  
 AND OVERLAY

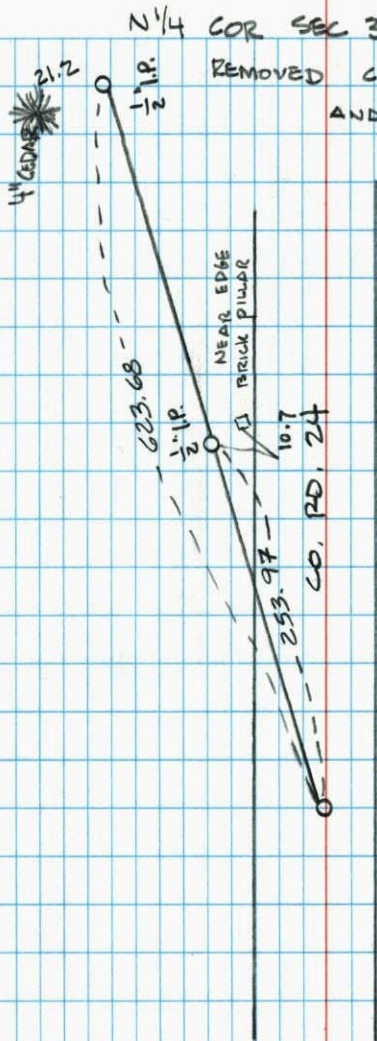

5-12-99

J. SIMMER

T. SCHWAB

A. NAEVE



7-20-84

25

# N 1/4 Corner Section 35-T34-R24

Found iron pipe from ties, under pipe found 1 1/2' bolt,  
 placed Cast Iron Monument flush with centerline of <sup>road</sup>  $\Delta$   
 in place of the bolt. P.K.'s 2.00' North & East  
 7 Jan 71  
 H. Larson  
 W. Westlander

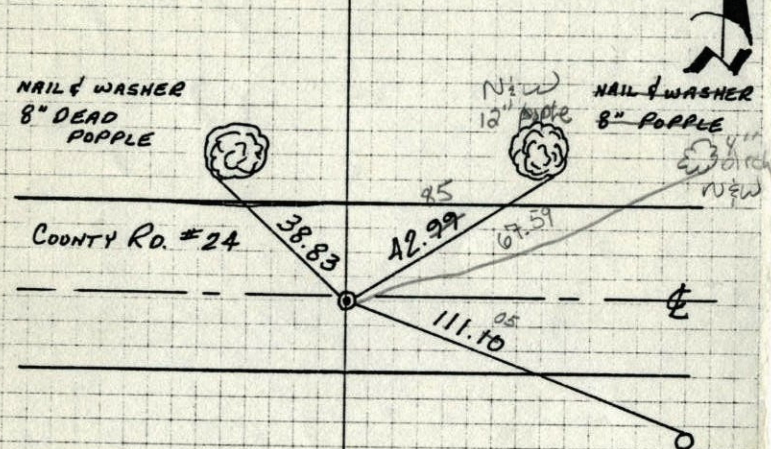

TIE CHECK  
 4 JUN 74  
 R. FARMER  
 J. BOETTCHER  
 B. SCHAFFER

TIE CHECK  
 3 MAY 77  
 D. DAHL  
 S. BRIEN

RAISED  
 24 OCT 77  
 H. LARSON  
 B. GUETZKO

TIE CHECK  
 8-27-80  
 B. STEPHENS  
 P. ROSS  
 P. HORNBY

The check  
 7-20-84  
 D. ROSS  
 G. UPS  
 D. JOHNSON  
 83° W 200

TEMPERATURE CORRECTED  
 AND HORIZONTALLY  
 TAPED MEASUREMENTS

ROLAND W. ANDERSON  
 COUNTY SURVEYOR  
 ANOKA COUNTY, MINNESOTA

25

# N 1/4 Corner Section 35-T34-R24

Found iron pipe from ties, under pipe found 1 1/2' bolt,  
 placed Cast Iron Monument flush with centerline of <sup>road</sup>  $\Delta$   
 in place of the bolt. P.K.'s 2.00' North & East  
 7 Jan 71  
 H. Larson  
 W. Westlander

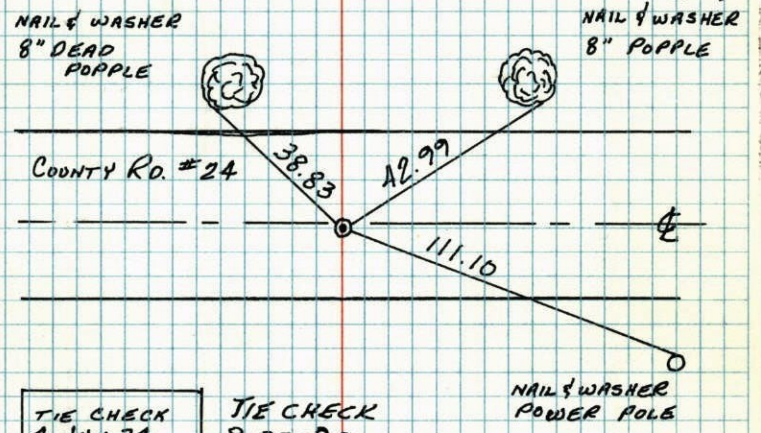

TIE CHECK  
 4 JUN 74  
 R. FARMER  
 J. BOETTCHER  
 B. SCHAFFER

TIE CHECK  
 3 MAY 77  
 D. DAHL  
 S. BRIEN

RAISED  
 24 OCT 77  
 H. LARSON  
 B. GUETZKO

TIE CHECK  
 8-27-80  
 B. STEPHENS  
 P. ROSS  
 P. HORNBY

TEMPERATURE CORRECTED  
 AND HORIZONTALLY  
 TAPED MEASUREMENTS

ROLAND W. ANDERSON  
 COUNTY SURVEYOR  
 ANOKA COUNTY, MINNESOTA



N<sup>1</sup>/<sub>4</sub> Cor. Sec. 35-T34-R24

Found iron pipe from ties, under pipe found  
found 1 1/2" bolt, placed cast Iron Monument  
flush with  $\frac{1}{2}$ " of road in place of the  
bolt. P.K. 2.00' N.E.

May 13, 1971

R. Brien  
J. Boettcher

Jan 7, 1971

H. Larson  
W. Weslander

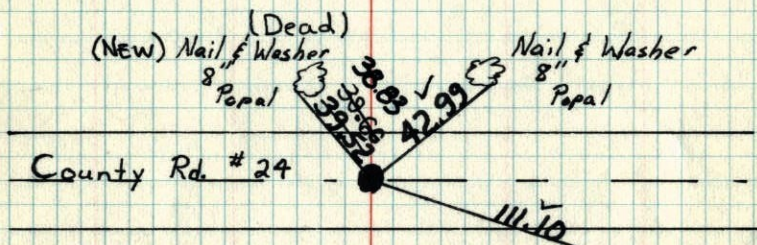

Tie Check  
June 4, 1974  
R. Farmer  
J. Boettcher  
B. Schaffer

Raised 10-24-77  
H. Larson  
B. Guetzko

P.P.  $\circ$   
Nail & Washer

TIE CHECK  
MAY 3, 1977  
D. DAHL  
S. BRIEN

REDRAWN  
2 JAN 79  
RMG  
SEE NEW  
TIE BOOK

TEMPERATURE CORRECTED  
AND HORIZONTALLY  
TAPED MEASUREMENTS

ROLAND W. ANDERSON  
COUNTY SURVEYOR  
ANOKA COUNTY, MINNESOTA

N<sup>1</sup>/<sub>4</sub> Cor. Sec 35 T34 R24

Found iron pipe, under pipe found  
1 1/2" bolt, placed cast iron monument  
Flush where iron Bolt was

May 13 1971

R. Brien  
J. Boettcher  
#10 ~~759~~

Nail & Washer

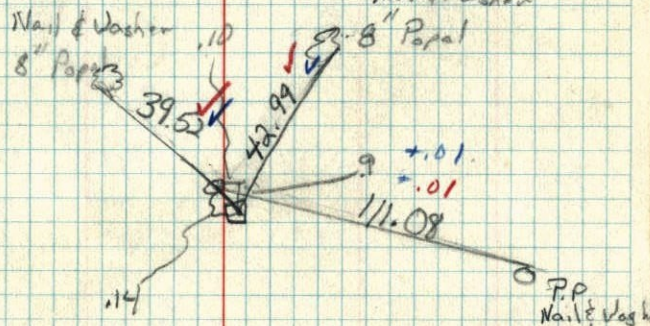

//



N $\frac{1}{4}$  Cor. Sec. 35 T34 R24

Tied iron pipe found to be  
north  $\frac{1}{4}$  corner.

Jan. 7 1971  
H. Larson  
W. Westlander

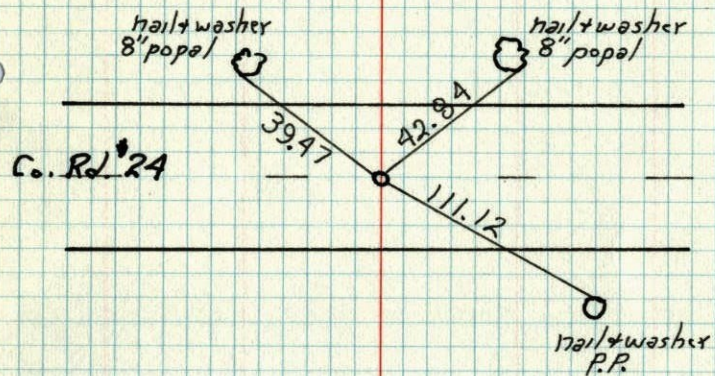

TEMPERATURE CORRECTED  
AND HORIZONTALLY  
TAPED MEASUREMENTS

ROLAND W. ANDERSON  
COUNTY SURVEYOR  
ANOKA COUNTY, MINNESOTA

N $\frac{1}{4}$  Cor. Sec. 35 T34 R24

Tied iron pipe found to be  
N $\frac{1}{4}$  Cor.

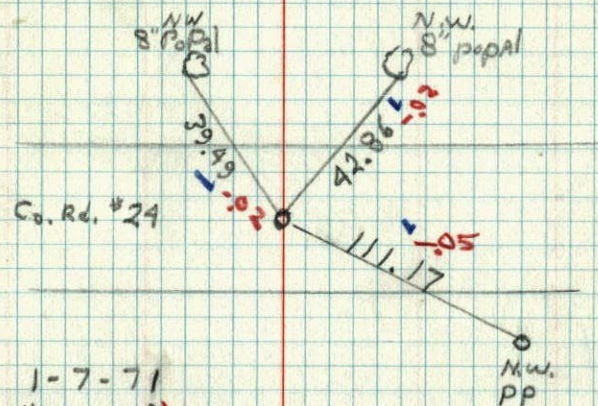

1-7-71  
#9 0°  
H. Larson  
W. Westlander