

# CERTIFICATE OF LOCATION OF GOVERNMENT CORNER

County of Anoka                      State of Minnesota

## South 1/4 Corner of Sec. 27 Township 34 Range 24

On the 7th day of January, 1971, the described corner was evidenced by area resurvey

and to perpetuate the location of said corner, at the exact location thereof, a permanent marker was placed consisting of a cast iron monument

AND on the 24th day of April, 2003, said permanent marker was found and the ties were updated

Updated reference ties are as shown below.

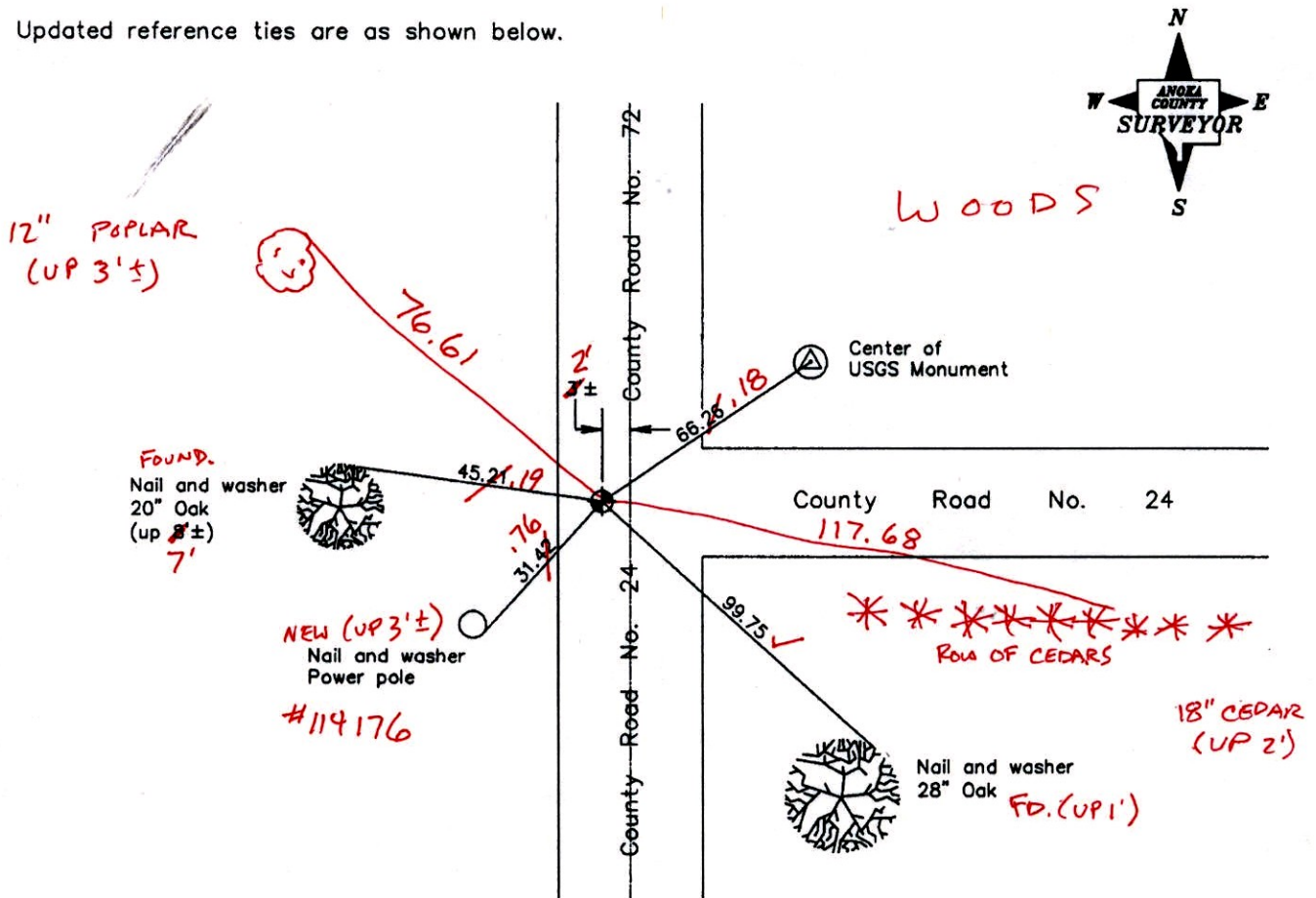

3-12-14  
BK-SS  
T/T - VRS

Revised date	
	7/11/97
	5/17/99
	4/24/03

N.A.D. 1983 Coordinates (1996 Adjustment)	
County Project Coordinates	
Northing	<u>232700.2626</u>
Easting	<u>487169.2407</u>
Date	<u>4/24/03</u>

I hereby certify that this United States public land survey monument record is correct and complete to the best of my knowledge and belief.

*Larry D. Halum*      Date 4/24/03

Larry D. Halum, Anoka County Surveyor

Minnesota License Number 18165

30=0.06

**N = 232700.2645                      E = 487169.218**

# CERTIFICATE OF LOCATION OF GOVERNMENT CORNER

County of Anoka State of Minnesota

South 1/4 Corner of Sec. 27 Township 34 Range 24

On the 7th day of January, 1971, the described corner was evidenced by area resurvey

and to perpetuate the location of said corner, at the exact location thereof, a permanent marker was placed consisting of a cast iron monument

AND on the 24th day of April, 2003, said permanent marker was found and the ties were updated

Updated reference ties are as shown below.

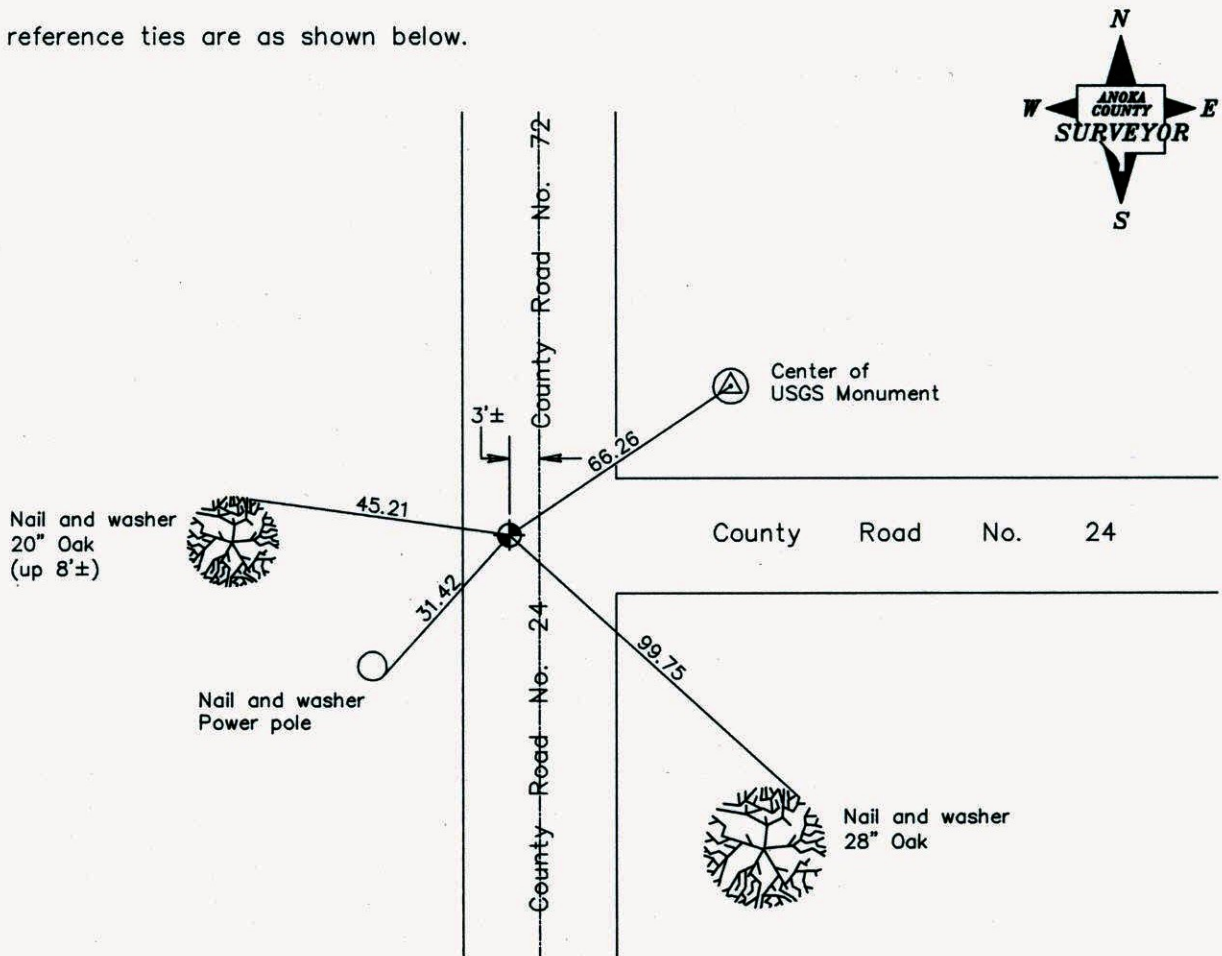

**Revised date**

7/11/97
5/17/99
4/24/03

**N.A.D. 1983 Coordinates  
(1996 Adjustment)**

<b>County Project Coordinates</b>	
Northing	232700.2626
Easting	487169.2407
Date	4/24/03

I hereby certify that this United States public land survey monument record is correct and complete to the best of my knowledge and belief.

*Harry D. Hoium* Date 4/24/03  
 \_\_\_\_\_, Anoka County Surveyor  
 Minnesota License Number 18165

# CERTIFICATE OF LOCATION OF GOVERNMENT CORNER

County of Anoka

State of Minnesota

SOUTH  $\frac{1}{4}$  Corner of Sec. 27 Township 34 Range 24

I hereby certify that on the 7<sup>TH</sup> day of JANUARY, 19 71, I found the described corner which was evidenced by AREA RESURVEY

and I further certify that to perpetuate the location of said corner, I did, at the exact location thereof, place a permanent marker consisting of CAST IRON MONUMENT

which reference or witness monuments are located in the manner following:

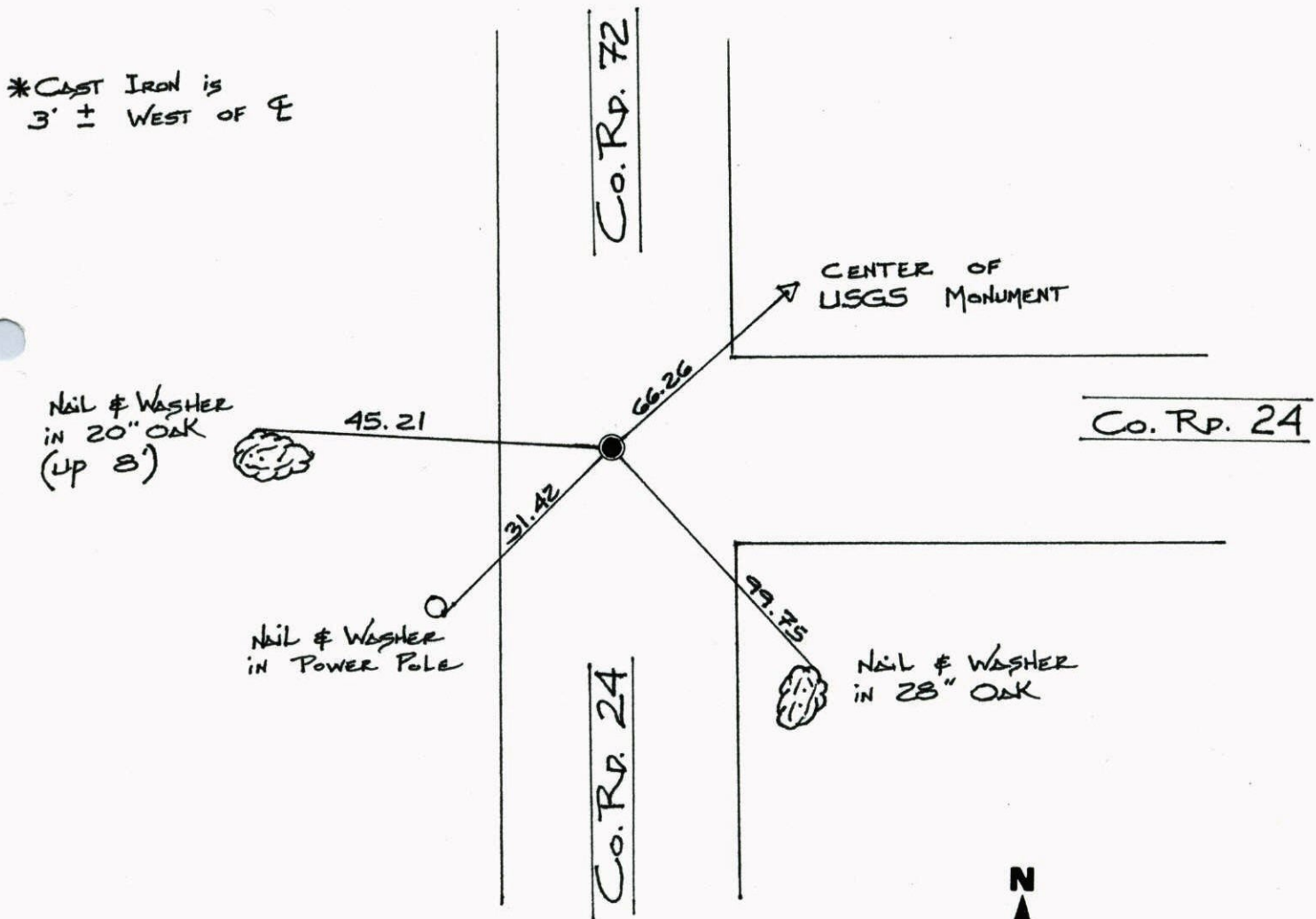

Revised date	Revised date	Revised date
08/27/80		
07/21/92		
07/11/97		
05/17/99		
4-24-03		

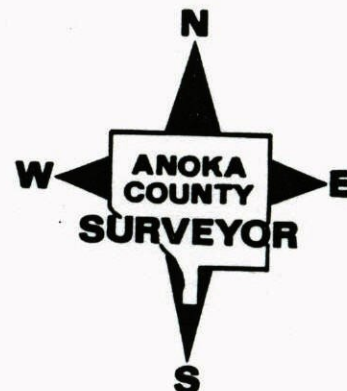

SOUTH 1/4 OF SEC. 27, T34, R24  
 REPLACED & RETIED C.I.M.

NATIONAL PRINTFAST NO. 446

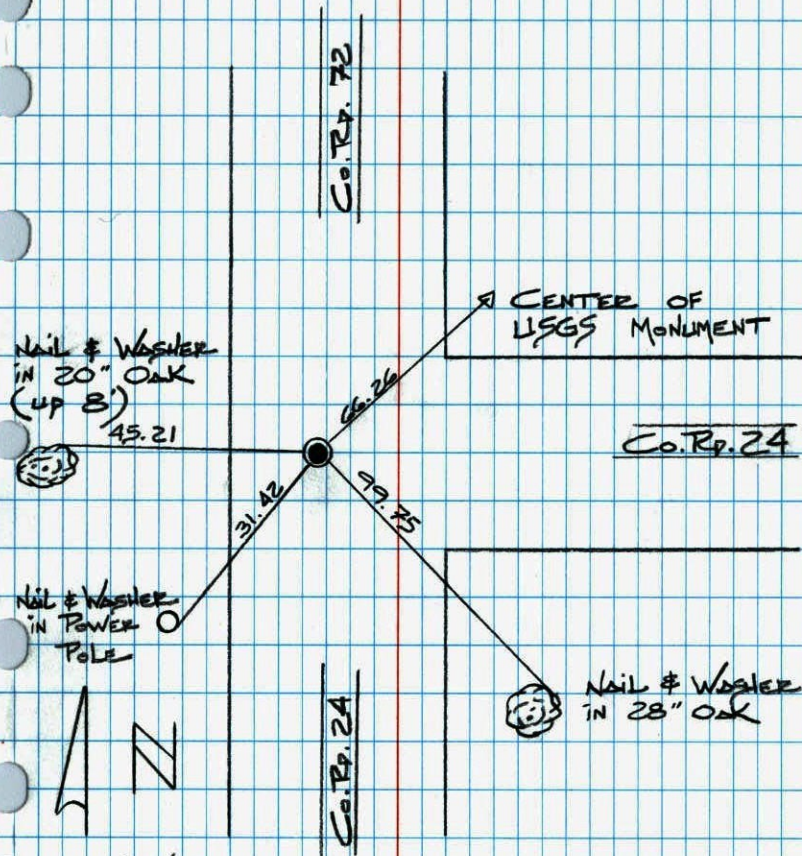

05/17/99  
 J. SIMMER  
 T. SCHWAB  
 A. NAEVE

TRANSIT TIE

27

S 1/4 COR. SEC. 27 T34 R24

REMOVED C.I.M. FOR GRIND AND  
 OVERLAY

NATIONAL PRINTFAST NO. 446

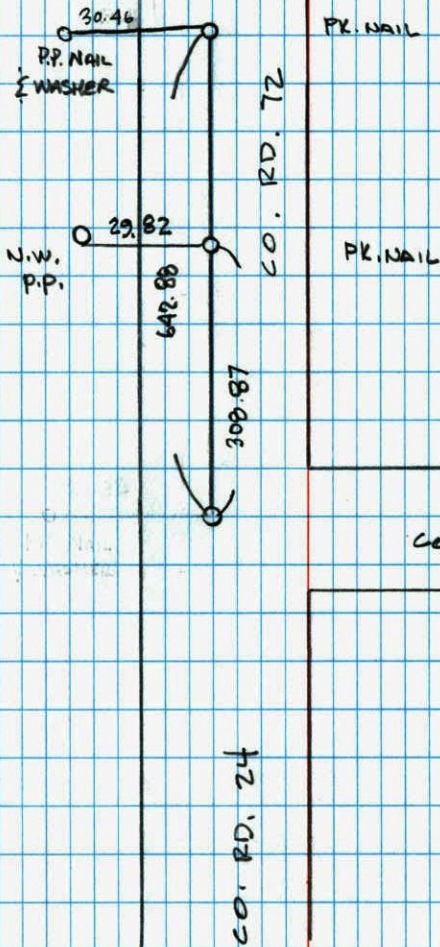

5-12-99  
 J. SIMMER  
 T. SCHWAB  
 A. NAEVE

CO. RD 24

## S 1/4 Corner Section 27-T34-R24

Set Cast Iron Monument flush from area resurvey.

P. K.'s 2.00' North &amp; East.

7 Jan 71

H. Larson

W. Westander



NO. 448

TELEPHONE

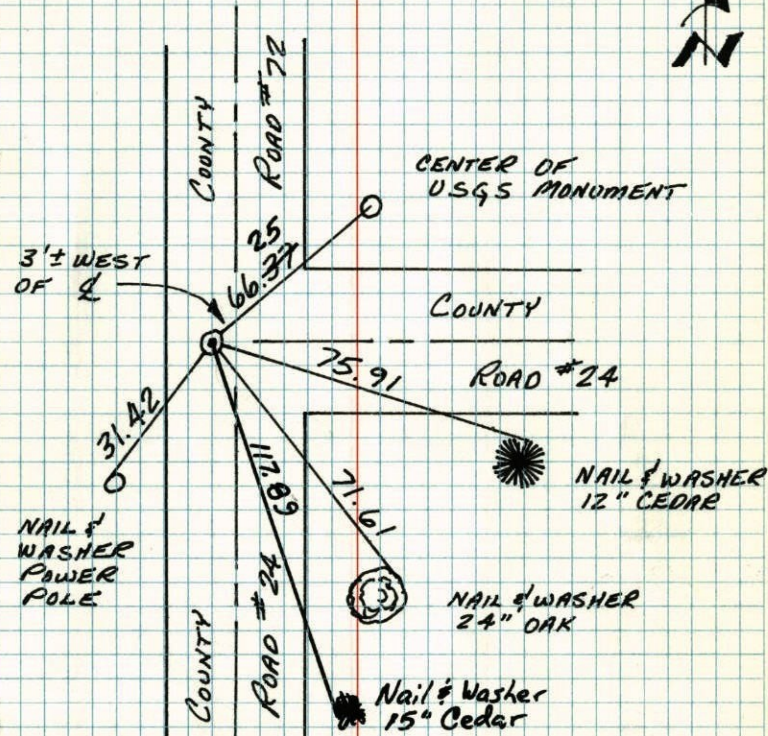

TIE CHECK

4 JUN 73

R. FARMER

N. DAHL

D. DAHL

TIE CHECK

4 MAY 77

D. DAHL

S. BRIEN

TIE CHECK

8-27-80

B. STEPHENS

P. ROSS

P. HORNBY

TEMPERATURE CORRECTED  
AND HORIZONTALLY  
TAPED MEASUREMENTS

ROLAND W. ANDERSON  
COUNTY SURVEYOR  
ANOKA COUNTY, MINNESOTA