

CERTIFICATE OF LOCATION OF GOVERNMENT CORNER

County of Anoka

State of Minnesota

Northeast Corner of Sec. 33 Township 34 Range 24

On the 20th day of January, 1965, the described corner was evidenced by area resurvey

and to perpetuate the location of said corner, at the exact location thereof, a permanent marker was placed consisting of a red and white iron pipe (UP 5'±) 2" PIPE

AND on the 23rd day of April, 2003, said permanent marker was found and the ties were updated

Updated reference ties are as shown below.

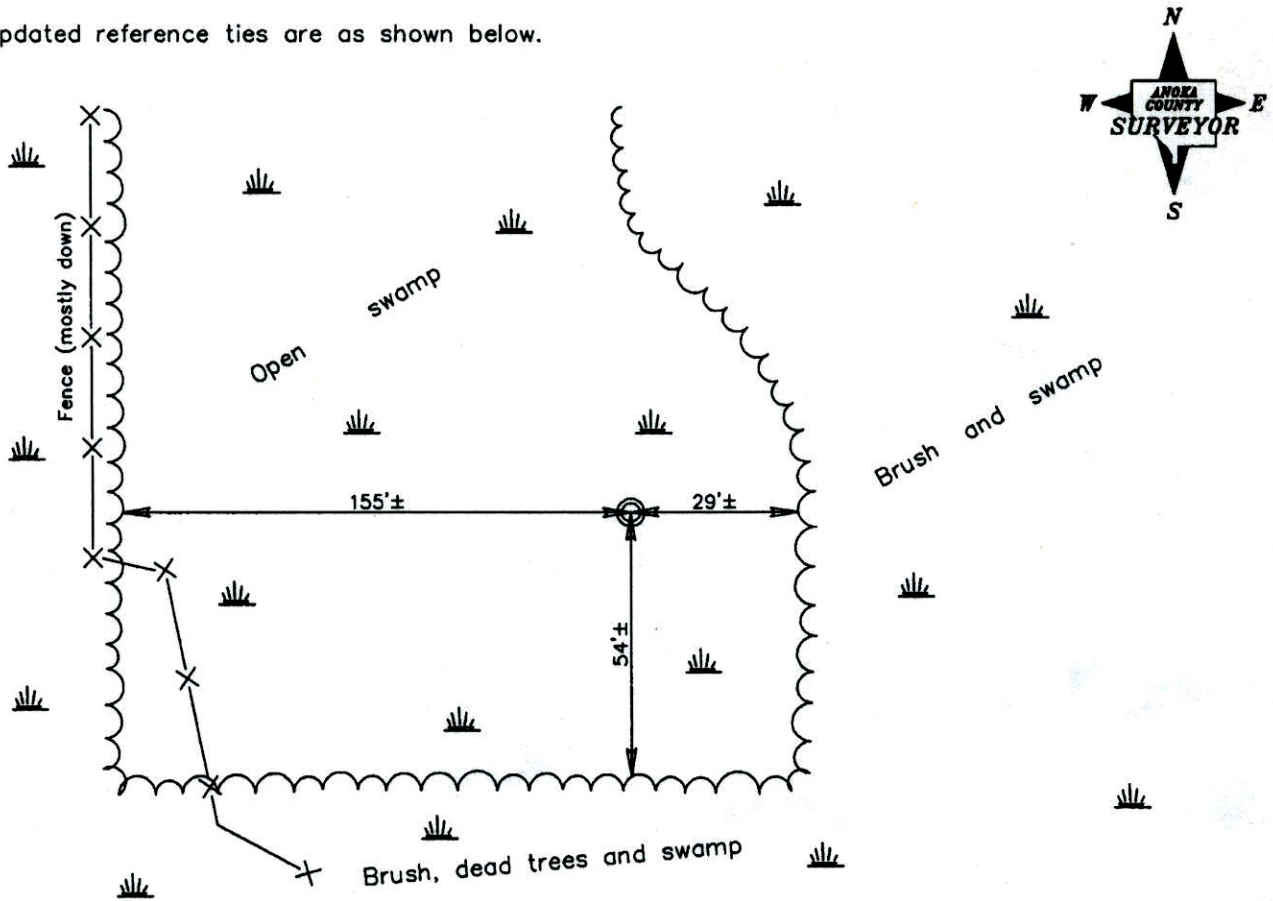

4-15-14
BK-55
VRS

Revised date
6/05/81
10/14/91
4/23/03

N.A.D. 1983 Coordinates (1996 Adjustment)	
County Project Coordinates	
Northing	<u>232688.1331</u>
Easting	<u>484530.7255</u>
Date	<u>4/23/03</u>

I hereby certify that this United States public land survey monument record is correct and complete to the best of my knowledge and belief.

Larry D. Hoium Date 4/23/03

Larry D. Hoium, Anoka County Surveyor

Minnesota License Number 18165

VRS 3D0 = 0.05 N = 232688.0872 E = 484530.7010

CERTIFICATE OF LOCATION OF GOVERNMENT CORNER

County of Anoka

State of Minnesota

Northeast Corner of Sec. 33 Township 34 Range 24

On the 20th day of January, 1965, the described corner was evidenced by area resurvey

and to perpetuate the location of said corner, at the exact location thereof, a permanent marker was placed consisting of a red and white iron pipe

AND on the 23rd day of April, 2003, said permanent marker was found and the ties were updated

Updated reference ties are as shown below.

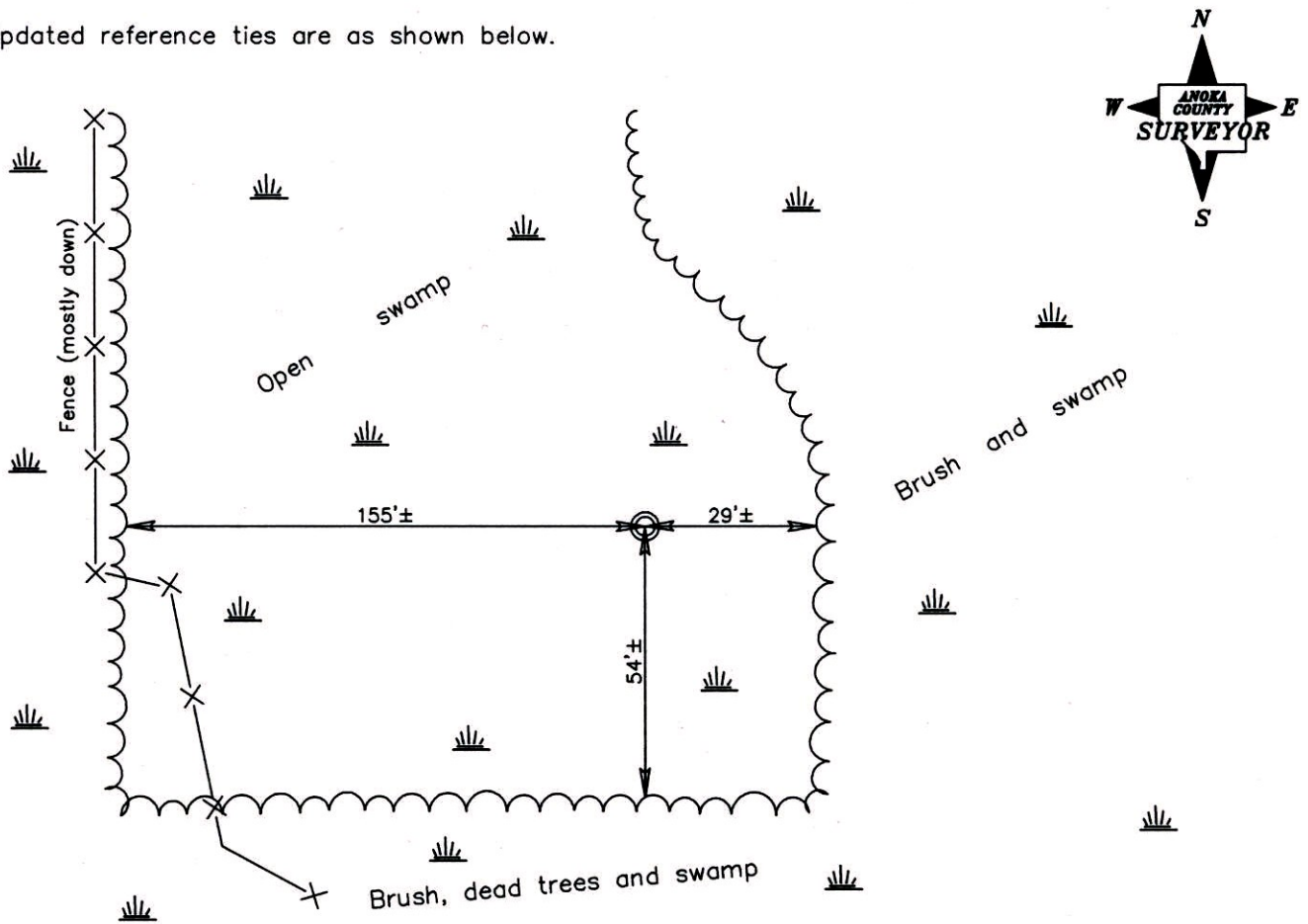

Revised date

6/05/81
10/14/91
4/23/03

N.A.D. 1983 Coordinates
(1996 Adjustment)

County Project Coordinates	
Northing	<u>232688.1331</u>
Easting	<u>484530.7255</u>
Date	<u>4/23/03</u>

I hereby certify that this United States public land survey monument record is correct and complete to the best of my knowledge and belief.

Larry D. Hoium Date 4/23/03

Larry D. Hoium, Anoka County Surveyor

Minnesota License Number 18165

CERTIFICATE OF LOCATION OF GOVERNMENT CORNER

County of Anoka

State of Minnesota

NORTHEAST Corner of Sec. 33 Township 34 Range 24

I hereby certify that on the 20th day of JAN., 1965, I found the described corner which was evidenced by AREA RESURVEY

and I further certify that to perpetuate the location of said corner, I did, at the exact location thereof, place a permanent marker consisting of RED AND WHITE IRON PIPE

which reference or witness monuments are located in the manner following:

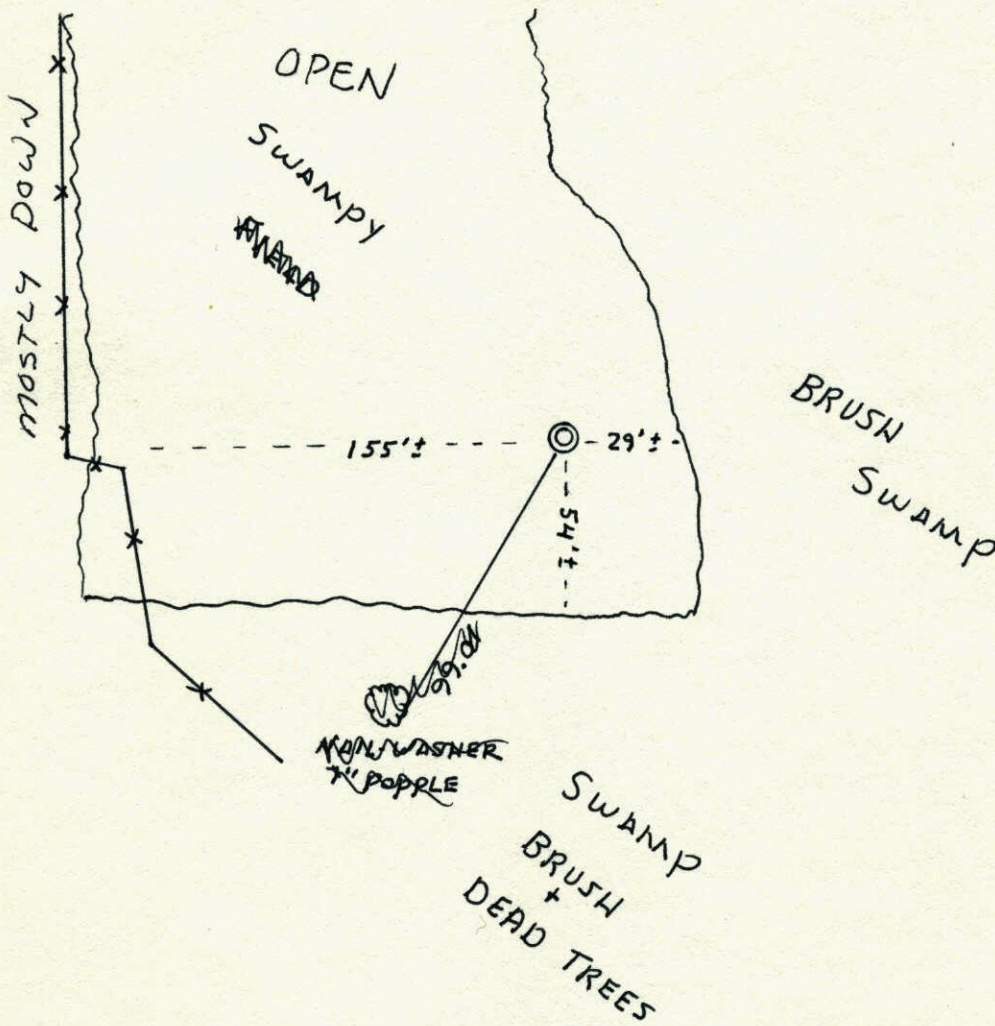

Revised date	Revised date	Revised date
7-20-70		
5-5-77		
6-5-81		
REDRANN 10-14-91 HL		
4-23-03		

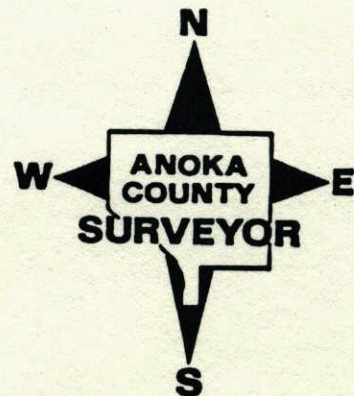

NE Cor. Sec. 33, T34, R24

Set 1" X 10' Red and White Iron Pipe

From Resurvey.

TIE CHECK
MAY 5, 1977
D. DAHL
S. BRIENLine of
Edge of Woods,
Brush and
Several Rotted
Fence Posts
Produced South.

Jan. 20, 1965

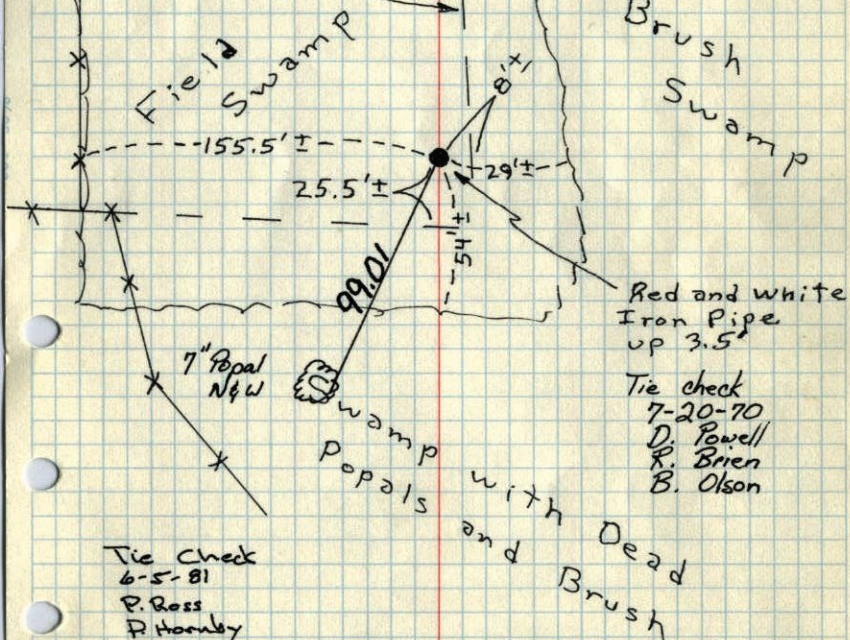
J. Oliver
M.D. Anderson
M. NordinBrush
SwampTie Check
6-5-81
P. Ross
P. HornbyROLAND W. ANDERSON
COUNTY SURVEYOR
ANOKA COUNTY, MINNESOTATEMPERATURE CORRECTED
AND HORIZONTALLY
TAPED MEASUREMENTS

NE Cor. Sec. 33, T34, R24

Set 1" X 10' Red and White Iron Pipe

From Resurvey.

OK

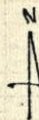

Jan. 20, 1965

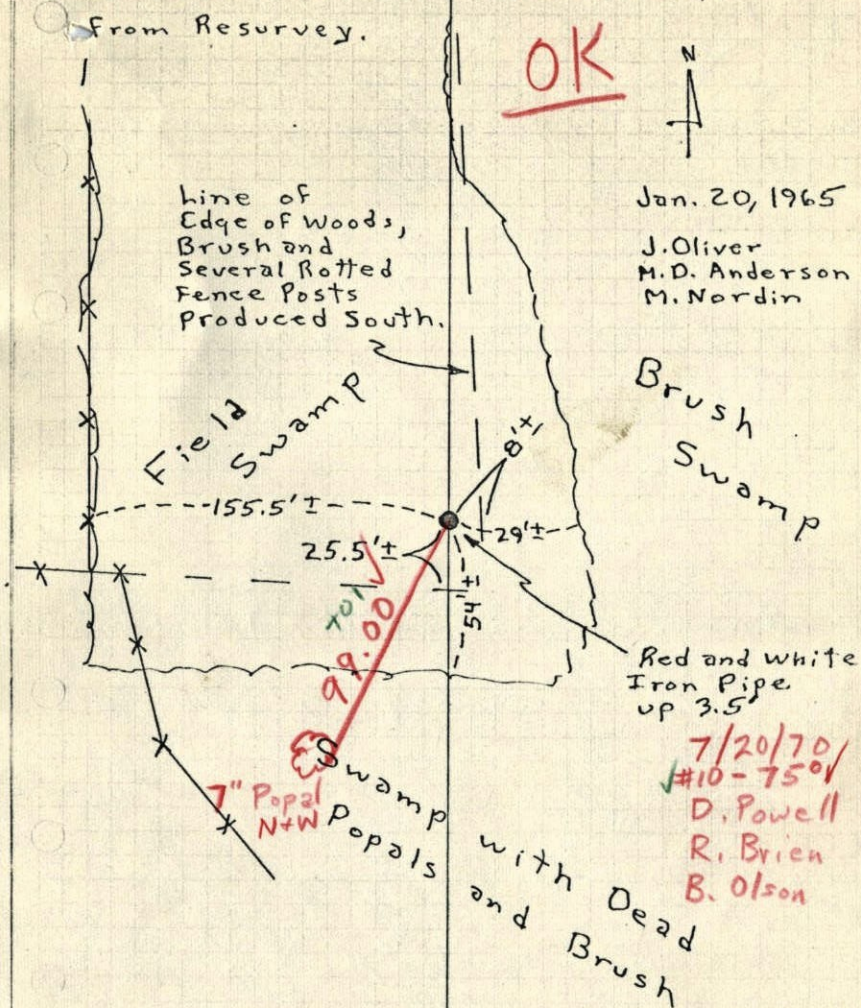
J. Oliver
M.D. Anderson
M. NordinBrush
SwampROLAND W. ANDERSON
COUNTY SURVEYOR
ANOKA COUNTY, MINNESOTATEMPERATURE CORRECTED
AND HORIZONTALLY
TAPED MEASUREMENTS

NE Cor. Sec. 33, T34, R24

Set 1" X 10' Red & white I.P. from

Resurvey.

