

CERTIFICATE OF LOCATION OF GOVERNMENT CORNER

County of Anoka

State of Minnesota

NORTHEAST Corner of Sec. 26 Township 34 Range 24

I hereby certify that on the 2 day of SEPT, 19 71, I found the described corner which was evidenced by RESURVEY

and I further certify that to perpetuate the location of said corner, I did, at the exact location thereof, place a permanent marker consisting of CAST IRON MONUMENT

which reference or witness monuments are located in the manner following:

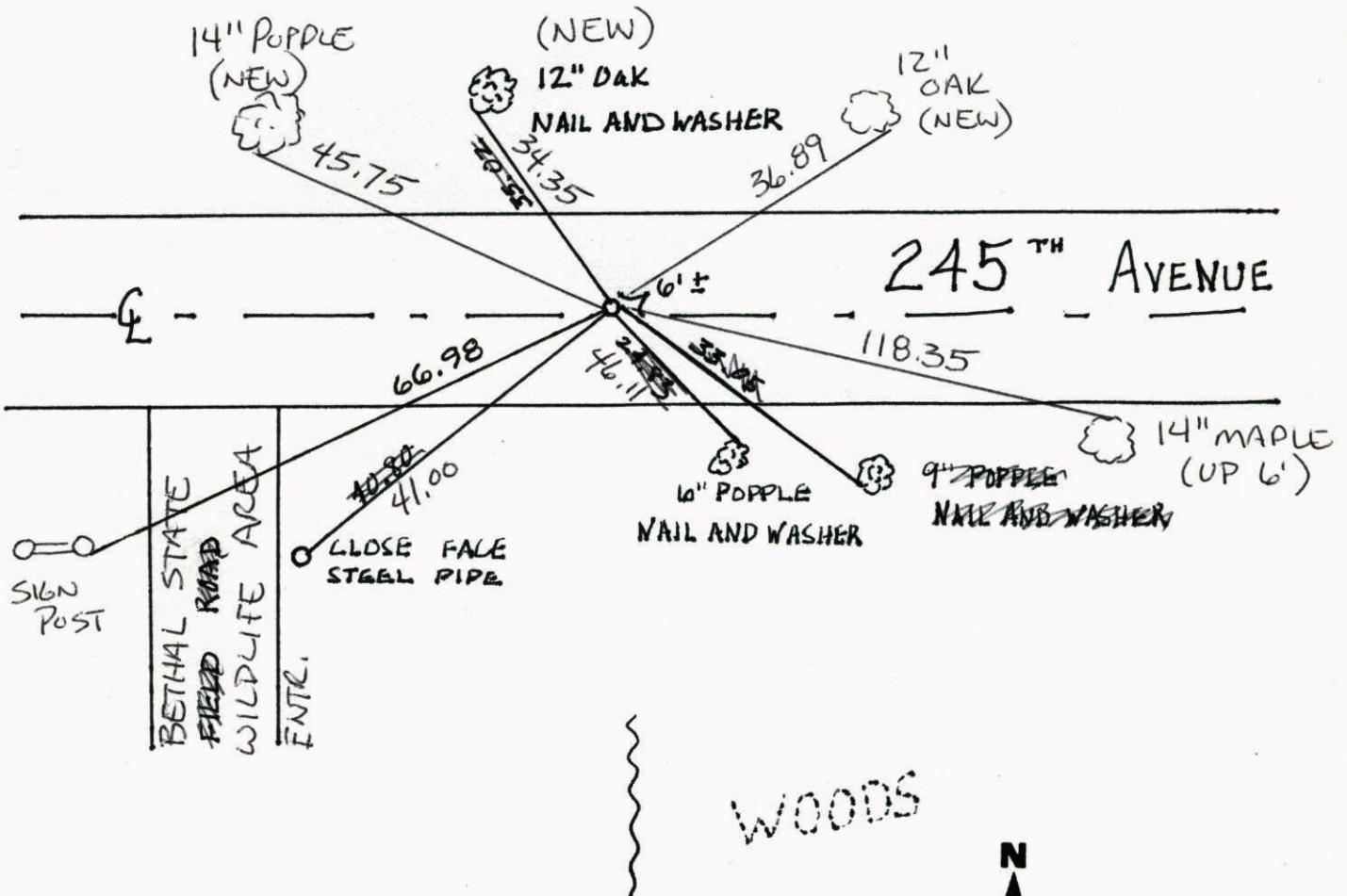

Revised date	Revised date	Revised date
7-24-84		
7-21-92		
7-14-97		
5-17-06		

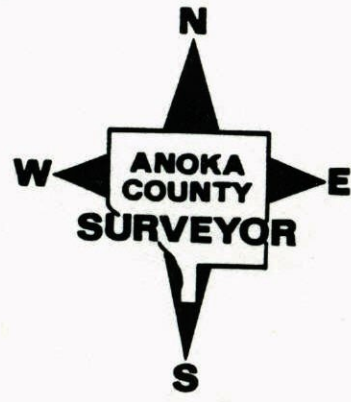

Northeast Corner of Section 26 T34 R24

Retied cast iron mon.

P.3

7/14/97

H Askew

L. Grayson

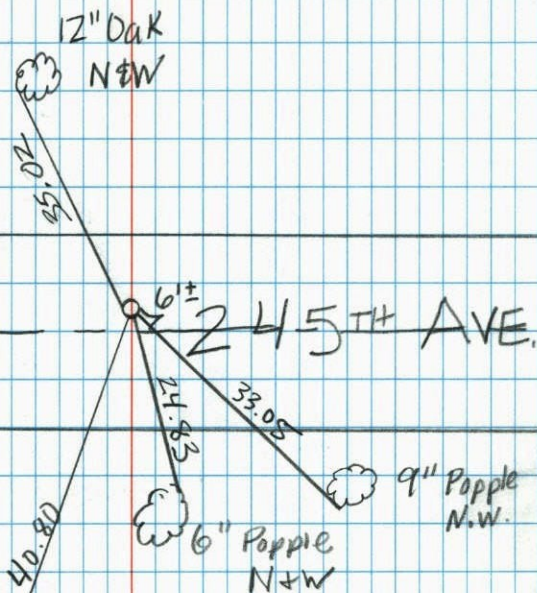

FIELD RD.

CLOSE
FACE
STEEL
PIPE

WOODS

4

NO. 446
NATIONAL PRINTING

7-24-84

3

N.E. COR. SEC. 26 T.34 R.24

SET CAST IRON MONUMENT DOWN 0.5'±

SET FROM AREA RESURVEY Sept 2, 1971

* Found Cast Iron Monument Lowered 9-13-78
 Broken off. Cast Iron 7-24-84 H. Larson
 Reset D. Nagle

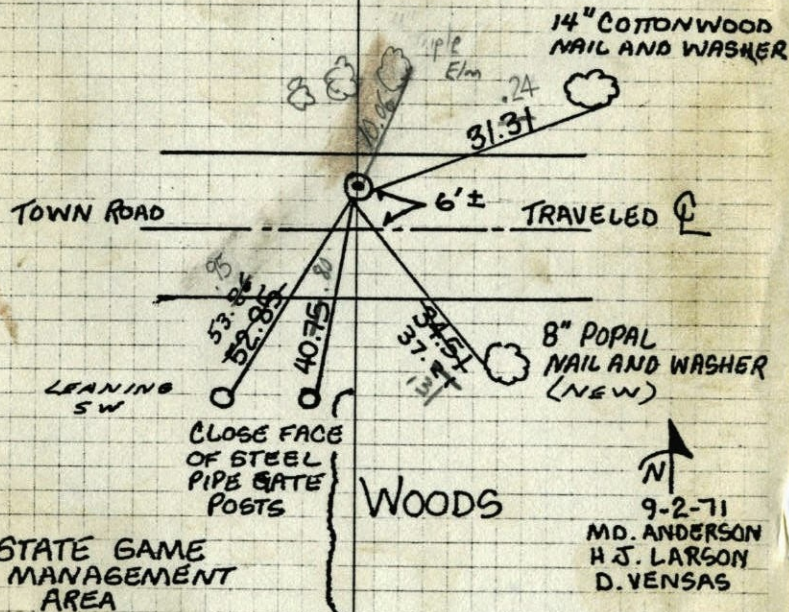

TOWN ROAD

14" COTTONWOOD
NAIL AND WASHER

31.31

6'± TRAVELED

LEANING
SW

8" POPPLE
NAIL AND WASHER
(NEW)

CLOSE FACE
OF STEEL
PIPE GATE
POSTS

WOODS

STATE GAME
MANAGEMENT
AREA

9-2-71
 M.D. ANDERSON
 H.J. LARSON
 D. VENSAS

TIE CHECK
 5-3-77
 D. DAHL
 S. BRIEN

Tie Check
 7-24-84
 G. Lips #19
 D. Ross #80
 P. Vogel

TIE CHECK
 8-28-80
 B. STEPHENS
 P. ROSS
 P. HORNBY

TEMPERATURE CORRECTED
 AND HORIZONTALLY
 TAPED MEASUREMENTS

ROLAND W. ANDERSON
 COUNTY SURVEYOR
 ANOKA COUNTY, MINNESOTA

N.E. COR. SEC. 26 T.34 R.24

SET CAST IRON MONUMENT DOWN 0.5'±

SET FROM AREA RESURVEY

Sept 2, 1971

Lowered
9-13-78
H. Larson
D. Naglak

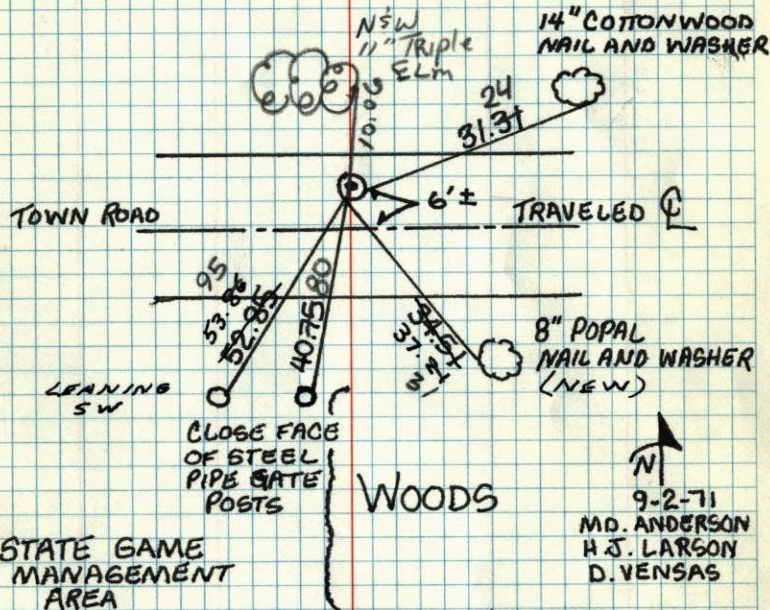

STATE GAME MANAGEMENT AREA

WOODS

9-2-71
M.D. ANDERSON
H.J. LARSON
D. VENSAS

TIE CHECK
5-3-77
D. DAHL
S. BRIEN

TIE CHECK
8-28-80
B. STEPHENS
P. ROSS
P. HORNBY

ROLAND W. ANDERSON
COUNTY SURVEYOR
ANOKA COUNTY, MINNESOTA

TEMPERATURE CORRECTED
AND HORIZONTALLY
TAPED MEASUREMENTS

NE. Cor. Sec. 26 - T34 - R24

Set Cast Iron Mon. Down 0.5'±

Set From Area Resurvey

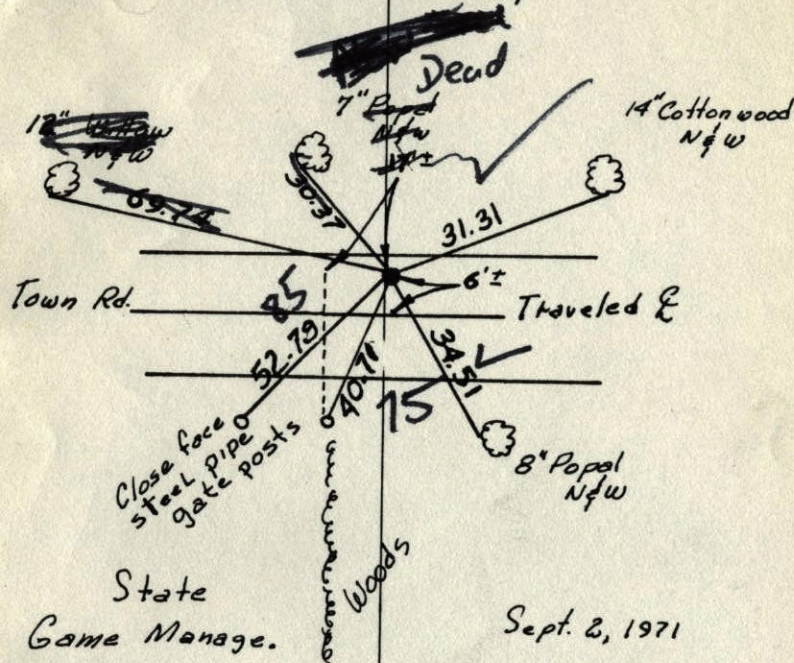

State Game Manage. Area

Sept. 2, 1971

M. D. Anderson
H. J. Larson
D. Vensas

Temp. 80°
Tape #11

Tie check
6-3-77
D. DAHL
S. BRIEN

TIE CHECK
8-1-74
R. FARMER
N. DAHL
D. DAHL
* Could not find OTHER
CAST IRON

TEMPERATURE CORRECTED
AND HORIZONTALLY
TAPED MEASUREMENTS

ROLAND W. ANDERSON
COUNTY SURVEYOR
ANOKA COUNTY, MINNESOTA

5-13-70
LEROY WINNERS office says
there is another C.I. monu.
3'E. 1'S.

NE. Cor. Sec. 26 - T34 - R24

Set Cast Iron Man. Down 0.5' ±

Set From Area Resurvey

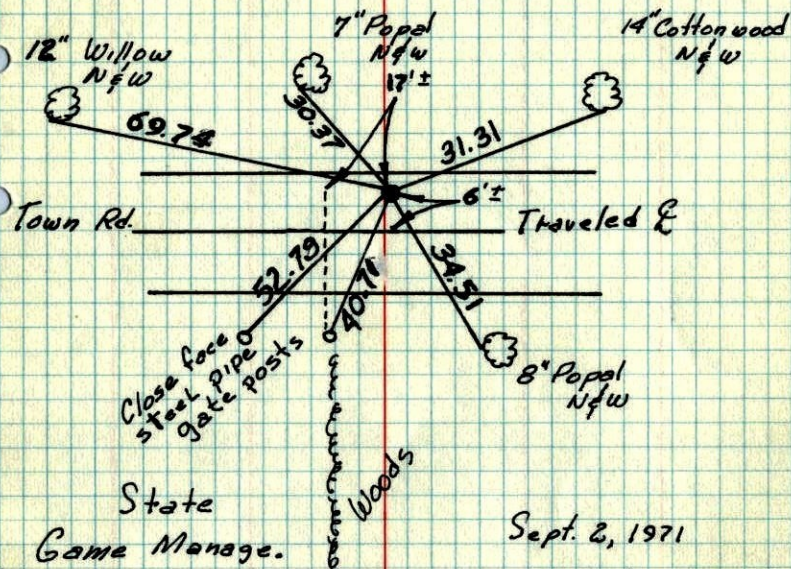

State
Game Manage.
Area

Tie Check
8-1-74
R. FARMER

N. DAHL
D. DAHL
* Could not find OTHER
CAST IRON

Sept. 2, 1971

M. D. Anderson
H. J. Larson
D. Vensas

Temp. 80°
Tape #11

TEMPERATURE CORRECTED ROLAND W. ANDERSON
AND HORIZONTALLY COUNTY SURVEYOR
TAPED MEASUREMENTS ANOKA COUNTY, MINNESOTA

5-13-70
LEROY WINNERS office says
there is another C.I. man.
3'E. 1'S.

3

N.E. Cor. Sec. 26 - T34 - R24

set Cast Iron Man. down 0.5' ±

set from area resurvey

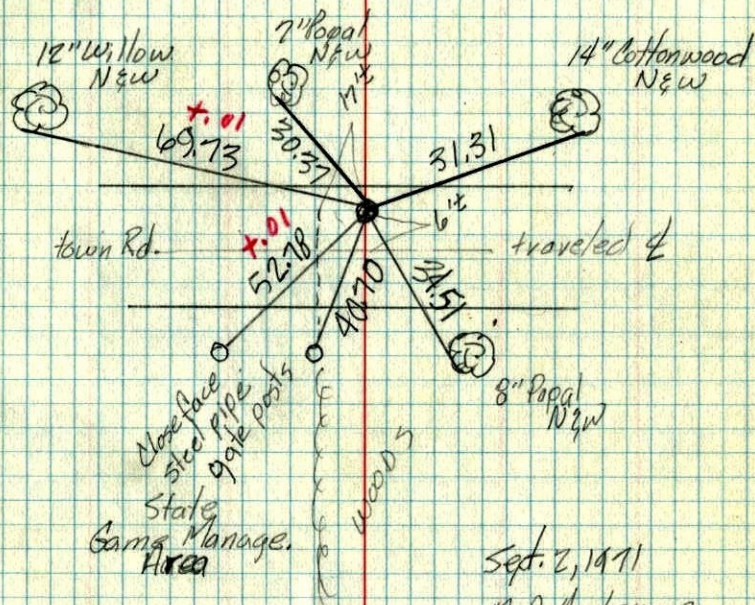

State
Game Manage.
Area

Sept. 2, 1971

M. D. Anderson
H. J. Larson
D. Vensas

Temp. 80°
Tape #11

TEMPERATURE CORRECTED
AND HORIZONTALLY
TAPED MEASUREMENTS

ROLAND W. ANDERSON
COUNTY SURVEYOR
ANOKA COUNTY, MINNESOTA