

# CERTIFICATE OF LOCATION OF GOVERNMENT CORNER

County of Anoka

State of Minnesota

SOUTH QTR. Corner of Sec. 29 Township 34 Range 24

I hereby certify that on the 1 day of NOV., 1963, I found the described corner which was evidenced by 1" IRON PIPE

and I further certify that to perpetuate the location of said corner, I did, at the exact location thereof, place a permanent marker consisting of CAST IRON MON.

which reference or witness monuments are located in the manner following:

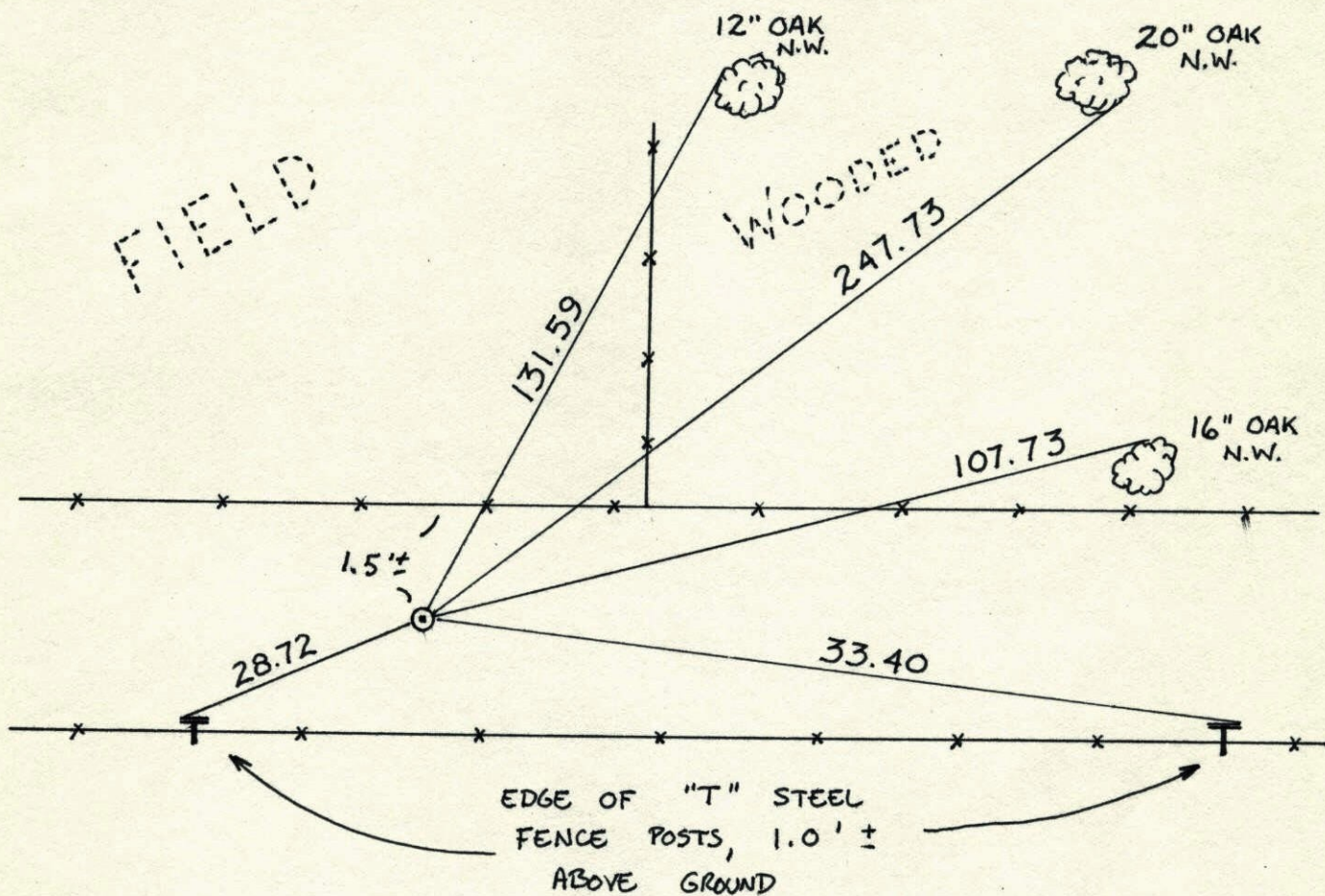

Revised date	Revised date	Revised date
6-15-87		
7-29-92		
7-23-97		

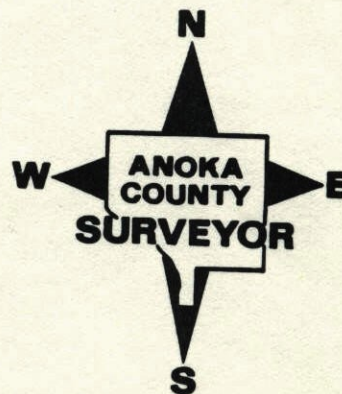



So. 1/4 Cor. of Sec. 29 T.34 R. 24

FOUND 1" IRON PIPE. REPLACED WITH CAST IRON  
IRON MONUMENT DOWN 0.2 ±

TIE CHECK  
8-28-80  
B. STEPHENS  
P. ROSS  
P. HORNSBY

N  
1 NOV. 63  
J. OLIVER  
M. D. ANDERSON  
E. MADISON

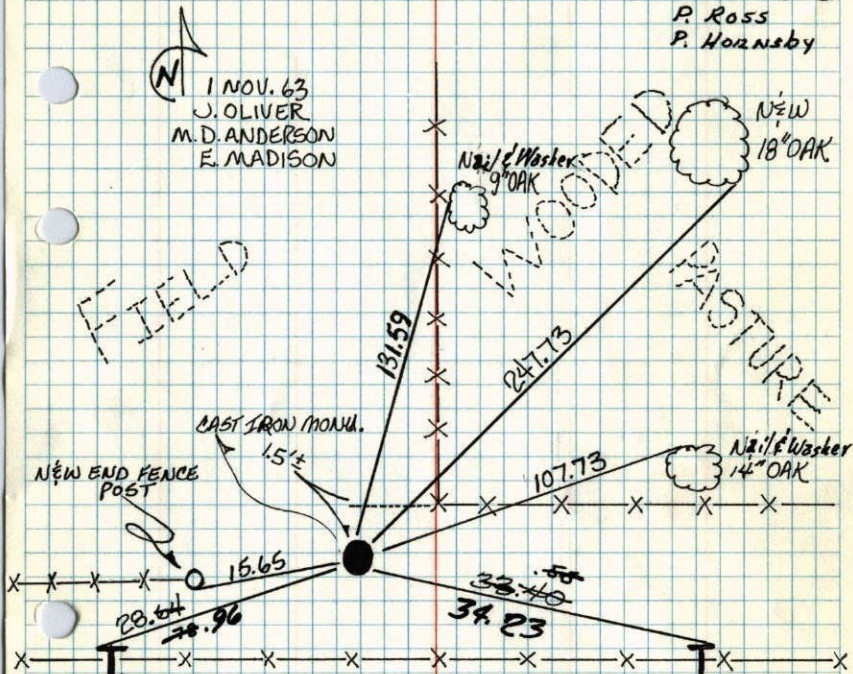

TIE CHECK  
JUNE 18, 1974  
R. FARMER  
N. DAHL  
D. DAHL

EDGE OF "T" STEEL  
FENCE POSTS, 1.0 ± ABOVE  
GROUND

TIE CHECK  
5-4-77  
D. DAHL  
S. BRIEN

TIE CHECK  
SEPT. 3, 1965  
H. LARSON  
J. DUNLOP

TIE CHECK  
7-20-70  
D. POWEL  
R. BRIEN  
B. OLSON

ROLAND W. ANDERSON COUNTY SURVEYOR ANOKA COUNTY, MINNESOTA  
TEMPERATURE CORRECTED AND HORIZONTALLY TAPED MEASUREMENTS

So. 1/4 Cor. Sec. 29, T34, R24

Found 1" Iron Pipe. Replaced with Cast Iron

Monument (down 0.2 ±)

N  
1 Nov. 63  
J. Oliver  
M. D. Anderson  
E. Madson

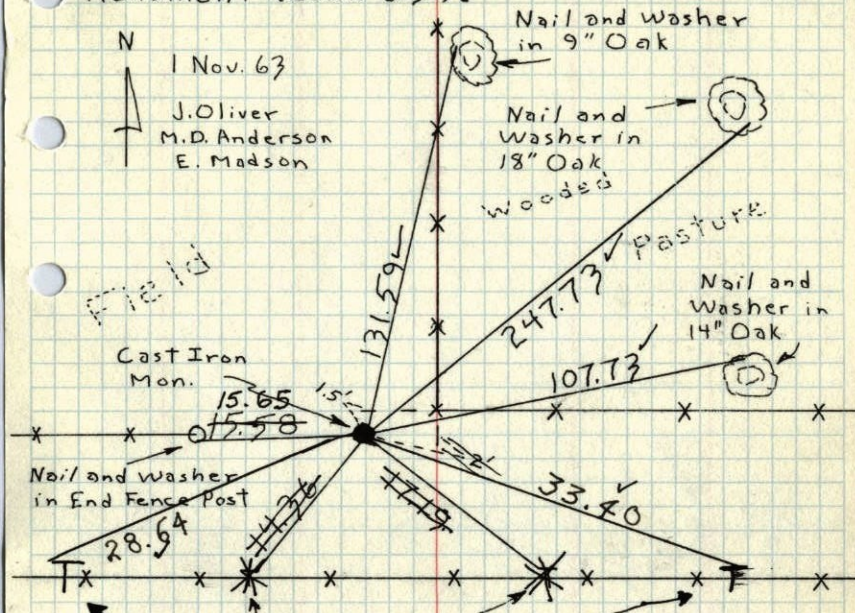

Tie check  
June 18, 1974  
R. Farmer  
N. Dahl  
D. Dahl

Tie check  
Sept. 3, 1965  
H. Larson  
J. Dunlop  
Tie check  
7/20/70  
D. Powell  
R. Brien  
B. Olson

TEMPERATURE CORRECTED  
AND HORIZONTALLY  
TAPED MEASUREMENTS

ROLAND W. ANDERSON  
COUNTY SURVEYOR  
ANOKA COUNTY, MINNESOTA



So. 1/4 Cor. Sec. 29, T34, R24

Found 1" Iron Pipe. Replaced with Cast Iron Monument (down 0.2').

1 Nov. 63  
J. Oliver  
M.D. Anderson  
E. Madson

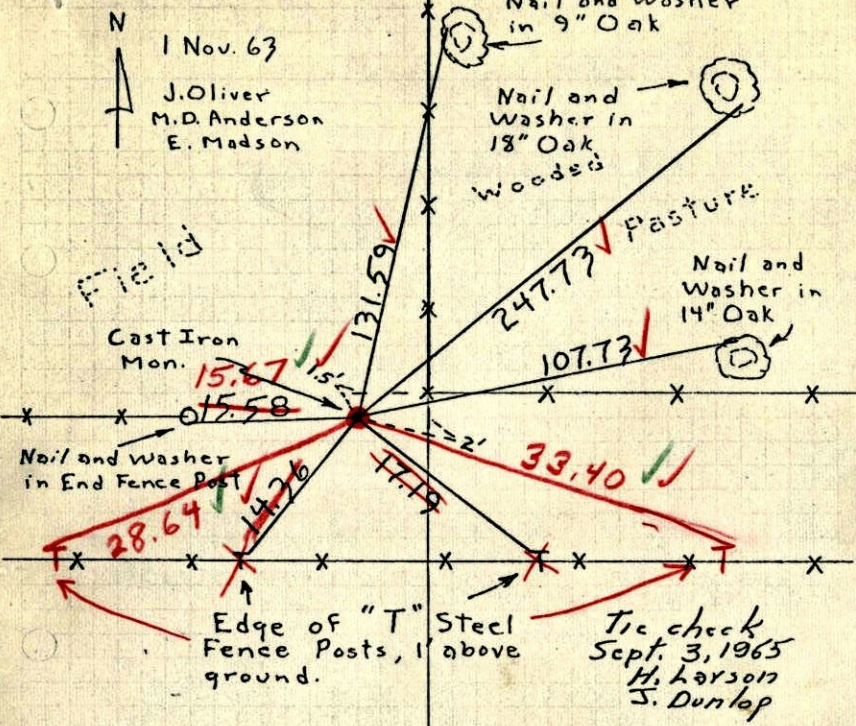

Tie check  
Sept. 3, 1965  
H. Larson  
J. Dunlap

7/20/70  
#10-70  
D. Powell  
R. Brien  
B. Olson

TEMPERATURE CORRECTED  
AND HORIZONTALLY  
JAPED MEASUREMENTS

ROLAND W. ANDERSON  
COUNTY SURVEYOR  
ANOKA COUNTY, MINNESOTA

So. 1/4 Cor. Sec. 29, T34, R24

Found 1" I.P. down 0.5'. Replaced with Cast Iron Monument.

1 Nov. 63  
430#2  
J. Oliver  
M.D. Anderson  
E. Madson

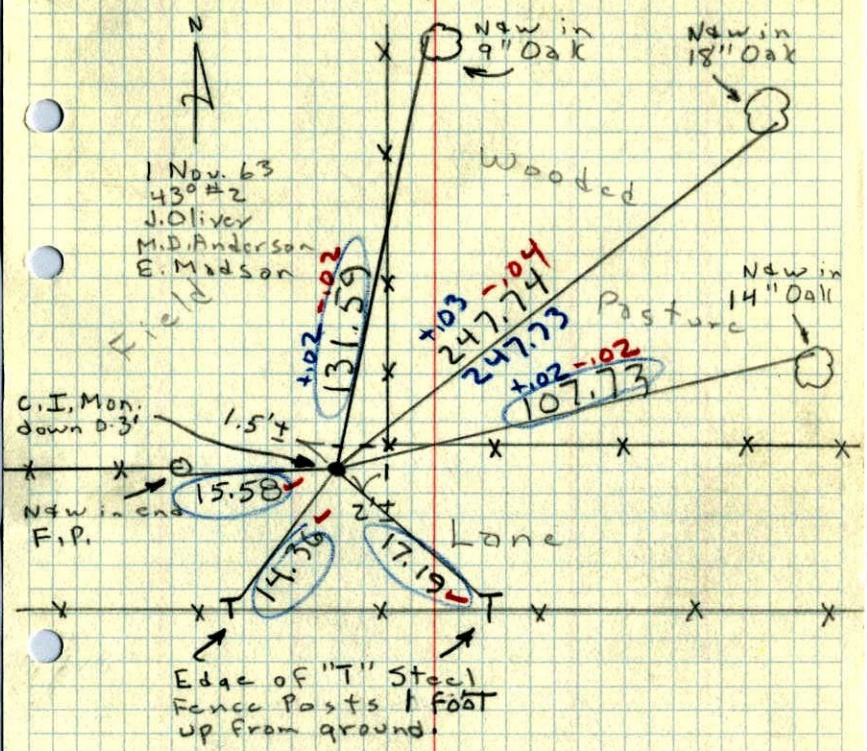

Edge of "T" Steel  
Fence Posts 1 foot  
up from ground.