

# CERTIFICATE OF LOCATION OF GOVERNMENT CORNER

County of Anoka

State of Minnesota

## Northwest Corner of Sec. 31 Township 34 Range 24

On the 14th day of December, 1971, the described corner was evidenced by area resurvey

and to perpetuate the location of said corner, at the exact location thereof, a permanent marker was placed consisting of a cast iron monument RAISED TO SURFACE.

AND on the 4-7-14 day of JS. SH., T/T, said permanent marker was \_\_\_\_\_

Updated reference ties are as shown below.

3-13-14  
UNDER BIT  
NEEDS RAISING  
WAS DOWN 0.2'

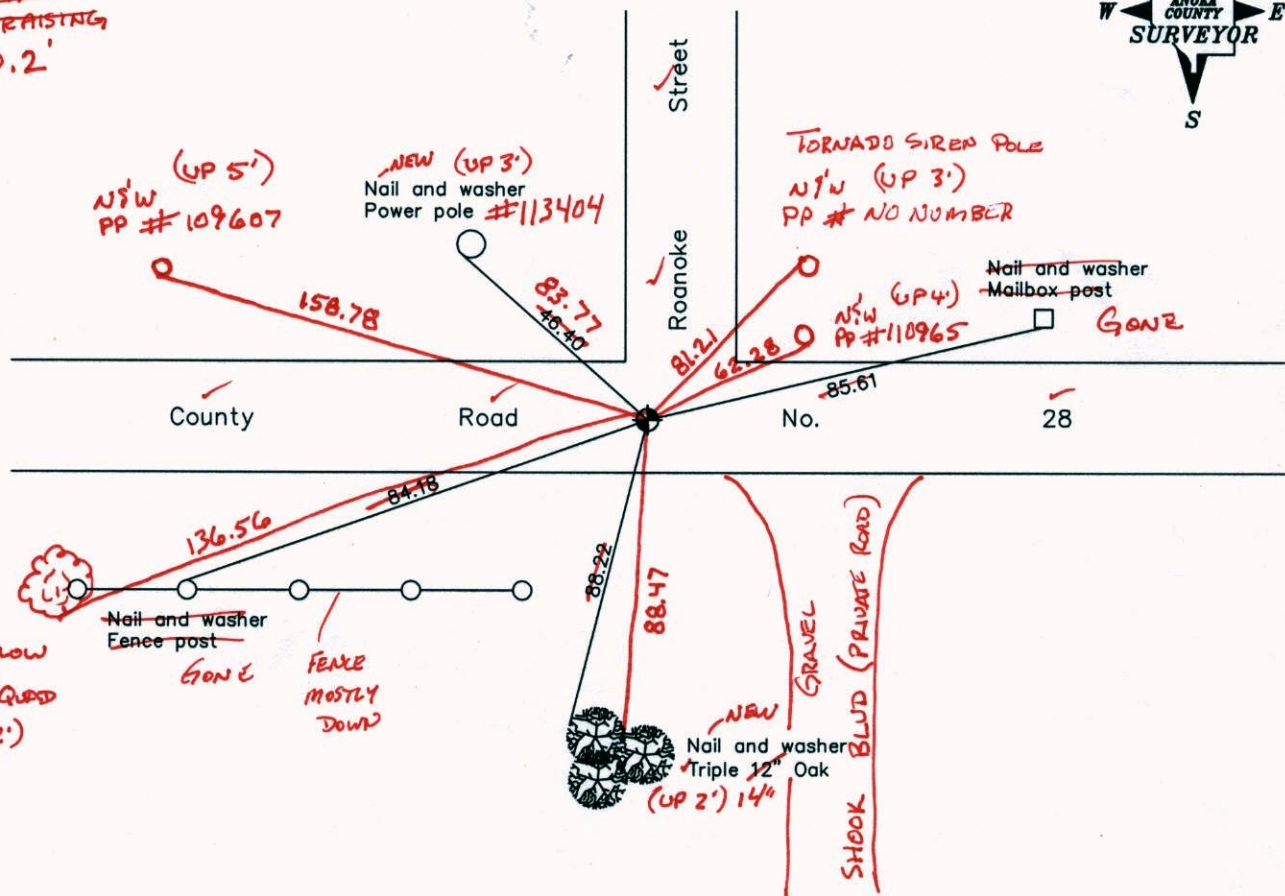

Revised date

6/11/87
7/20/92
7/15/97

N.A.D. 1983 Coordinates  
(1996 Adjustment)

County Project Coordinates	
Northing	232714.2485
Easting	468718.5164
Date	4/30/03

I hereby certify that this United States public land survey monument record is correct and complete to the best of my knowledge and belief.

Date \_\_\_\_\_

\_\_\_\_\_, Anoka County Surveyor

Minnesota License Number \_\_\_\_\_

VRS  
COORD'S

3D Q=0.05

N: 232714.2498  
E: 468718.4848

# CERTIFICATE OF LOCATION OF GOVERNMENT CORNER

County of Anoka

State of Minnesota

Northwest Corner of Sec. 31 Township 34 Range 24

On the 14th day of December, 1971, the described corner was evidenced by area resurvey

and to perpetuate the location of said corner, at the exact location thereof, a permanent marker was placed consisting of a cast iron monument

AND on the \_\_\_ day of \_\_\_\_\_, \_\_\_\_\_, said permanent marker was \_\_\_\_\_

Updated reference ties are as shown below.

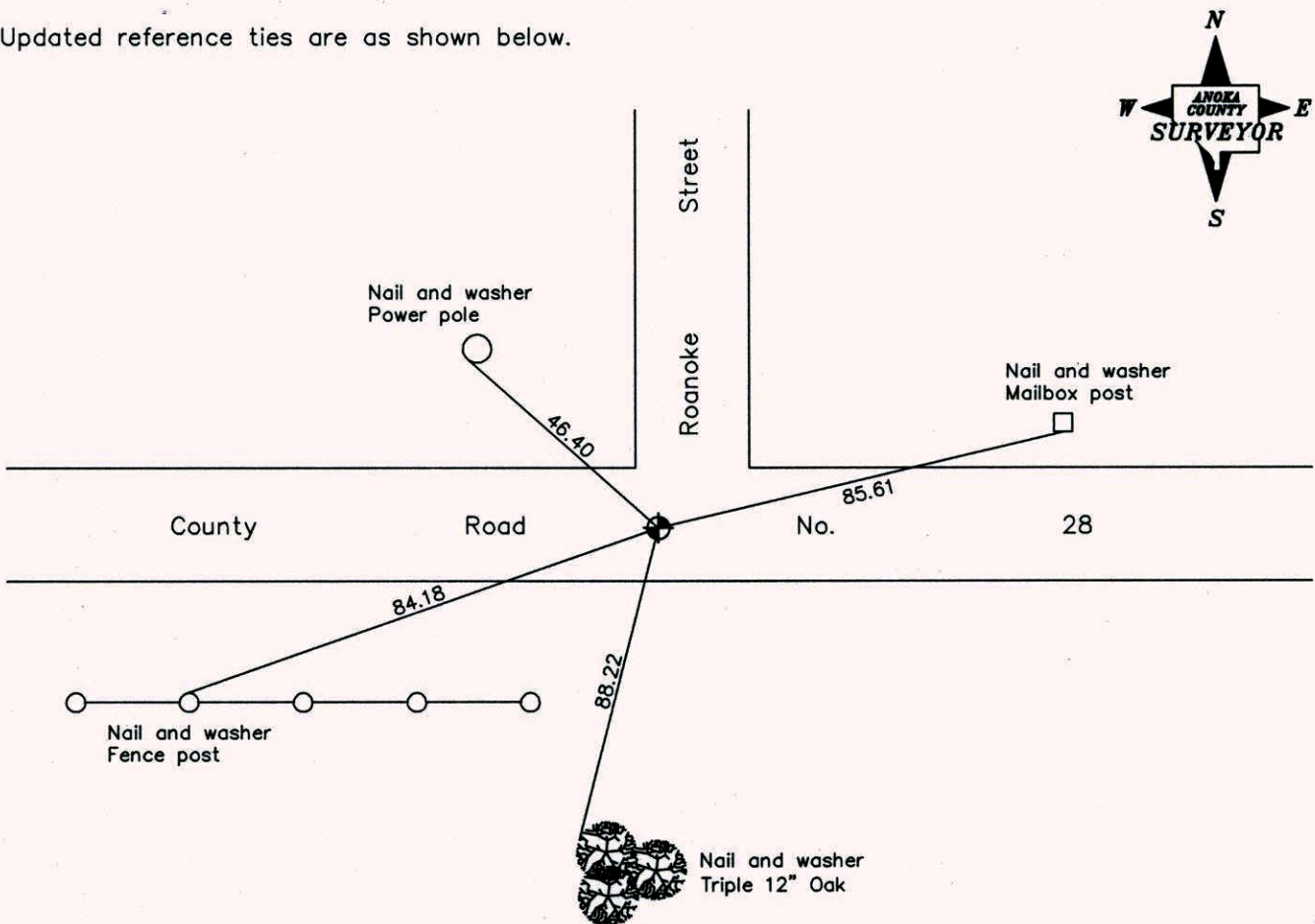

**Revised date**

6/11/87
7/20/92
7/15/97

**N.A.D. 1983 Coordinates  
(1996 Adjustment)**

<b>County Project Coordinates</b>	
Northing	<u>232714.2485</u>
Easting	<u>468718.5164</u>
Date	<u>4/30/03</u>

I hereby certify that this United States public land survey monument record is correct and complete to the best of my knowledge and belief.

\_\_\_\_\_ Date \_\_\_\_\_  
 \_\_\_\_\_, Anoka County Surveyor  
 Minnesota License Number \_\_\_\_\_



# CERTIFICATE OF LOCATION OF GOVERNMENT CORNER

County of Anoka

State of Minnesota

NORTHWEST Corner of Sec. 31 Township 34 Range 24

I hereby certify that on the 14<sup>TH</sup> day of DECEMBER, 19 71, I found the described corner which was evidenced by AREA RESURVEY

and I further certify that to perpetuate the location of said corner, I did, at the exact location thereof, place a permanent marker consisting of CAST IRON MONUMENT

which reference or witness monuments are located in the manner following:

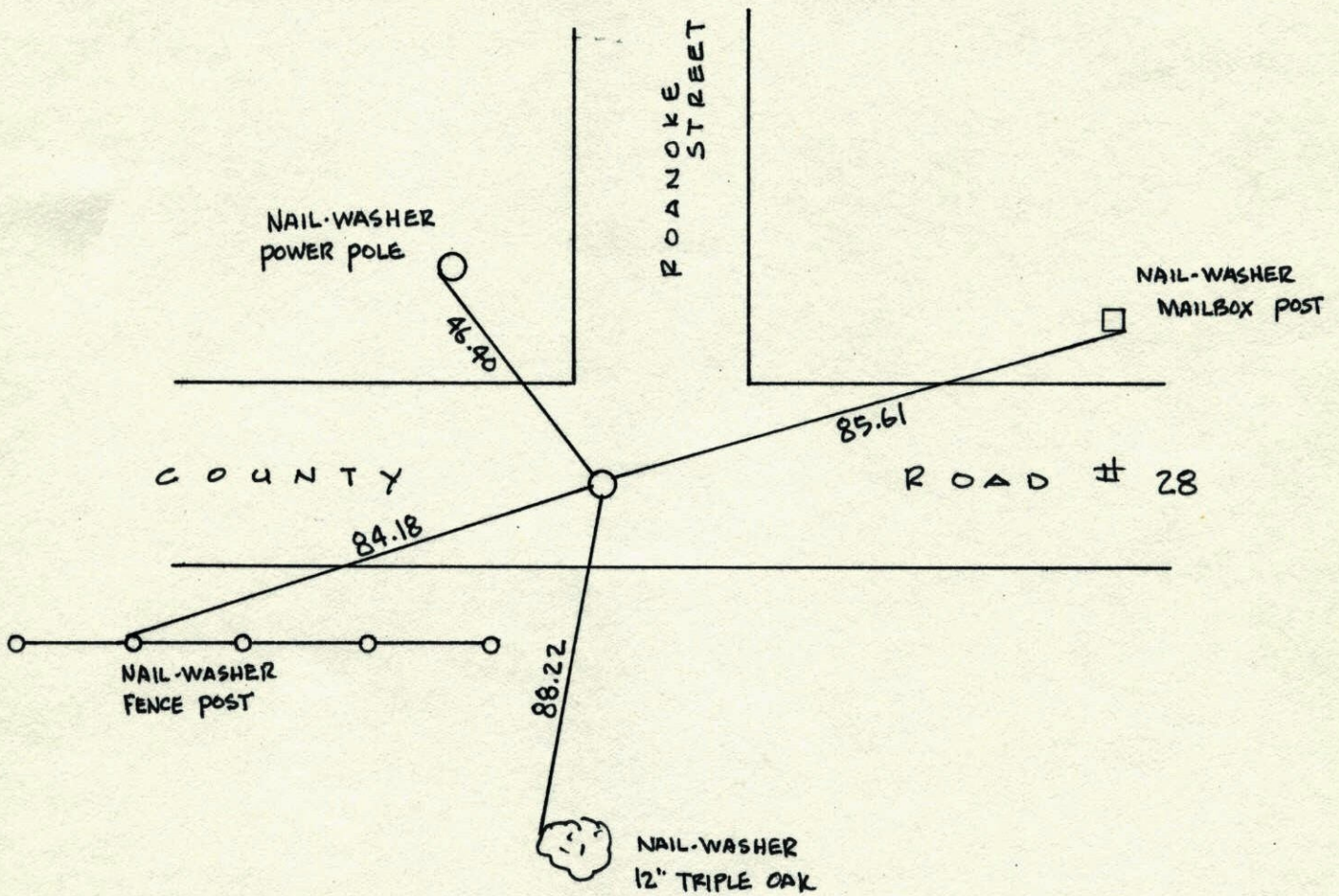

Revised date	Revised date	Revised date
6-14-74		
5-5-77		
7-20-84		
6-11-87		
7-20-92		
7-15-97		

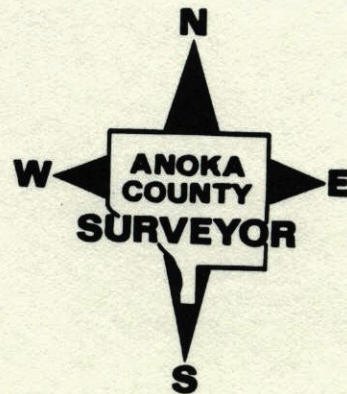



NORTHWEST COR. SEC. 31 T34 R24

RETIED CAST IRON MONUMENT

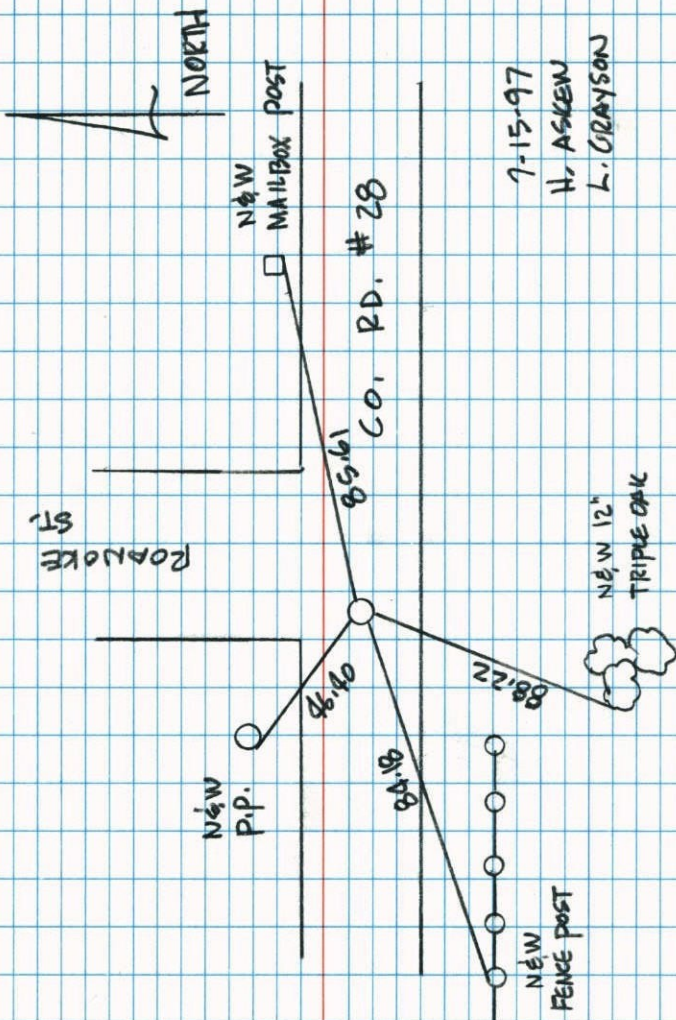

7-15-97

H. ASKEW  
L. GRAYSONNEW 12"  
TRIPLE OAKNEW  
FENCE POST

NW Cor. Sec 31-T34-R24

 $\frac{1}{2}$ " Iron pipe flush in blacktop Rd E

Cor set from area resurvey

replaced iron pipe with cast iron mon.

June 14, 1974

P Farmer

N Dahl

D Dahl

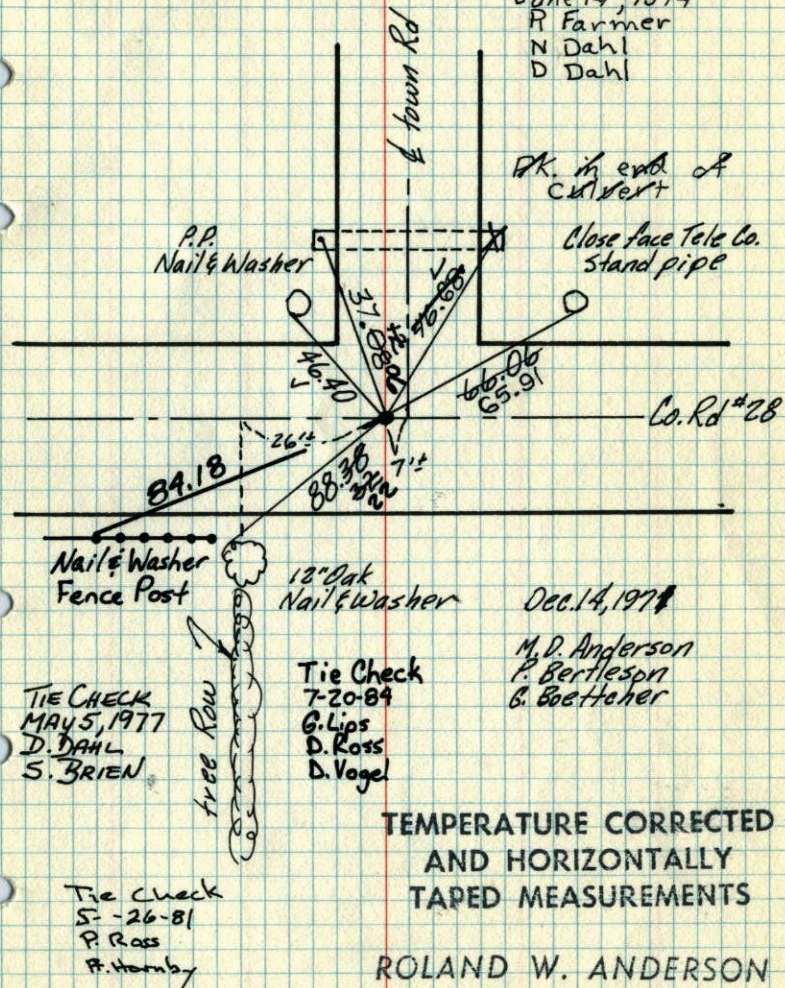
Pk. in end of  
culvertClose face Tele. Co.  
stand pipe

Co. Rd #28

Dec. 14, 1974

M. D. Anderson

P. Bertleson

G. Boettcher

Tie Check  
7-20-84  
G. Lips  
D. Ross  
D. VogelTEMPERATURE CORRECTED  
AND HORIZONTALLY  
TAPED MEASUREMENTSROLAND W. ANDERSON  
COUNTY SURVEYOR  
ANOKA COUNTY, MINNESOTATie Check  
5-26-81  
P. Ross  
P. HornbyTIE CHECK  
MAY 5, 1977  
D. DAHL  
S. BRIEN



N.W. Cor. Sec. 31-T 34-R 24  
1/2" iron pipe flush in Blacktop &  
Cor. set from area resurvey

