

CERTIFICATE OF LOCATION OF GOVERNMENT CORNER

County of Anoka

State of Minnesota

West 1/4 Corner of Sec. 31 Township 34 Range 24

On the 7th day of December, 1971, the described corner was evidenced by area resurvey

and to perpetuate the location of said corner, at the exact location thereof, a permanent marker was placed consisting of a cast iron monument with a sign and post on the north side

AND on the ___ day of _____, _____, said permanent marker was _____

Updated reference ties are as shown below.

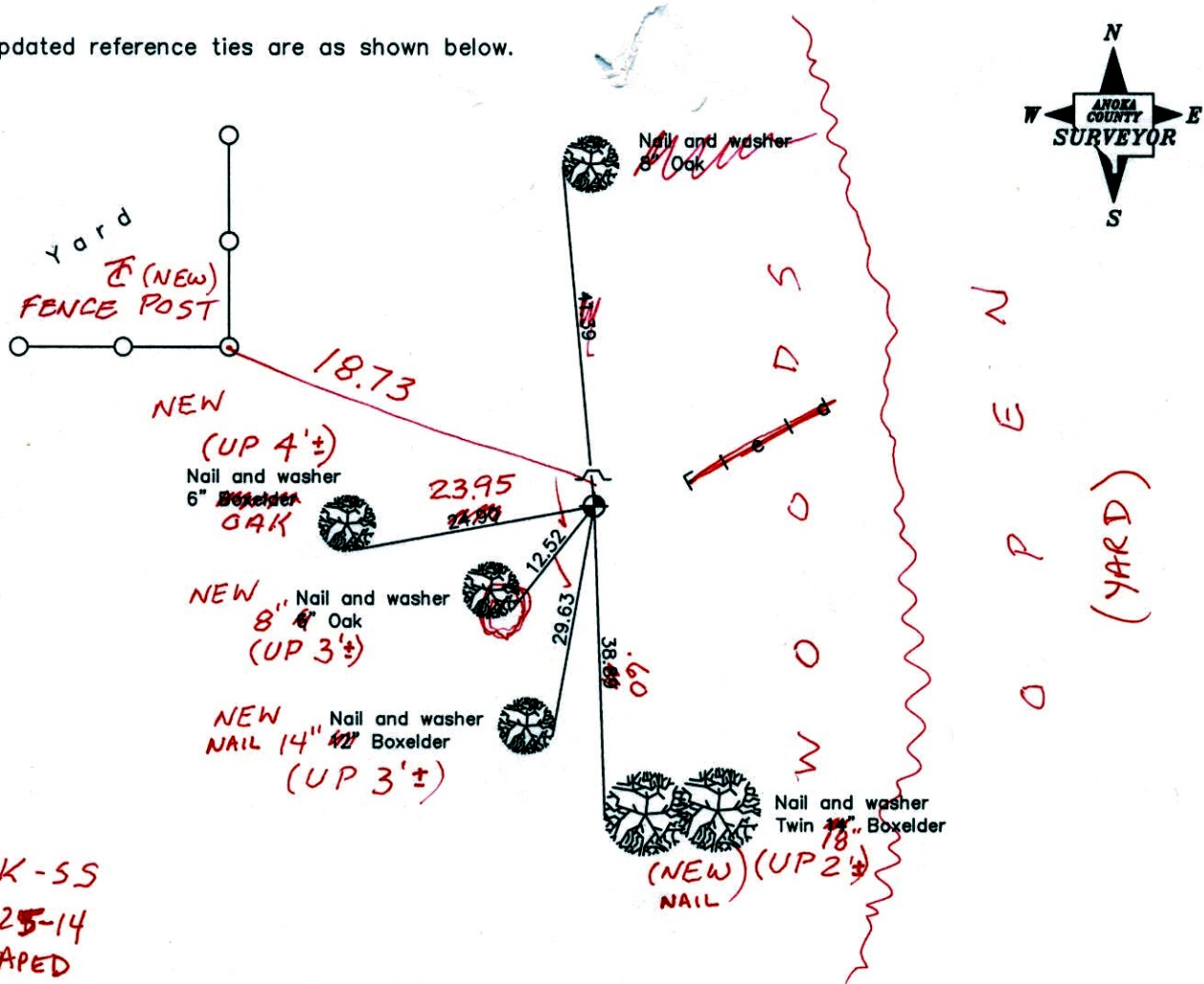

BK-55
3-25-14
TAPED

Revised date
7/28/92
5/15/97

N.A.D. 1983 Coordinates (1996 Adjustment)
County Project Coordinates
Northing <u>230072.2062</u>
Easting <u>468700.6237</u>
Date <u>4/15/03</u>

I hereby certify that this United States public land survey monument record is correct and complete to the best of my knowledge and belief.

_____ Date _____

_____, Anoka County Surveyor

Minnesota License Number _____

CERTIFICATE OF LOCATION OF GOVERNMENT CORNER

County of Anoka

State of Minnesota

West 1/4 Corner of Sec. 31 Township 34 Range 24

On the 7th day of December, 1971, the described corner was evidenced by area resurvey

and to perpetuate the location of said corner, at the exact location thereof, a permanent marker was placed consisting of a cast iron monument with a sign and post on the north side

AND on the ___ day of _____, _____, said permanent marker was _____

Updated reference ties are as shown below.

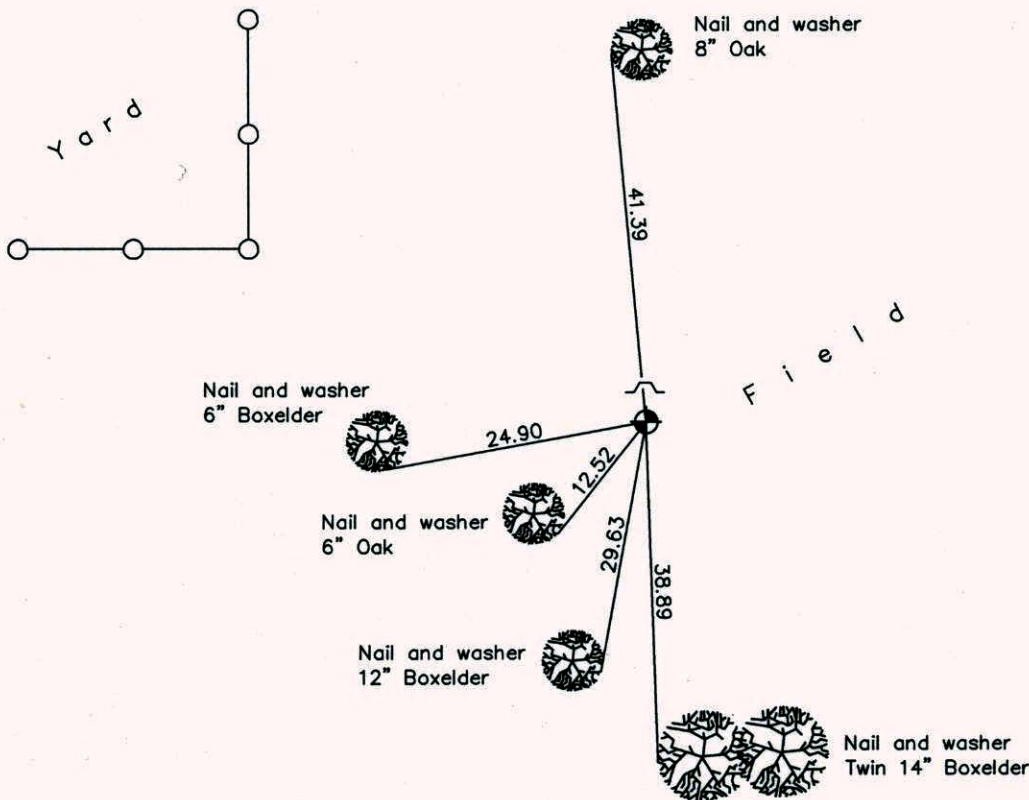

Revised date
7/28/92
5/15/97

N.A.D. 1983 Coordinates (1996 Adjustment)	
County Project Coordinates	
Northing	<u>230072.2062</u>
Easting	<u>468700.6237</u>
Date	<u>4/15/03</u>

I hereby certify that this United States public land survey monument record is correct and complete to the best of my knowledge and belief.

_____ Date _____

_____, Anoka County Surveyor

Minnesota License Number _____

CERTIFICATE OF LOCATION OF GOVERNMENT CORNER

County of Anoka

State of Minnesota

WEST 1/4 Corner of Sec. 31 Township 34 Range 24

I hereby certify that on the 7TH day of DEC., 19 71, I found the described corner which was evidenced by AREA RESURVEY

and I further certify that to perpetuate the location of said corner, I did, at the exact location thereof, place a permanent marker consisting of CAST IRON MONUMENT SIGN AND POST ON NORTH SIDE

which reference or witness monuments are located in the manner following:

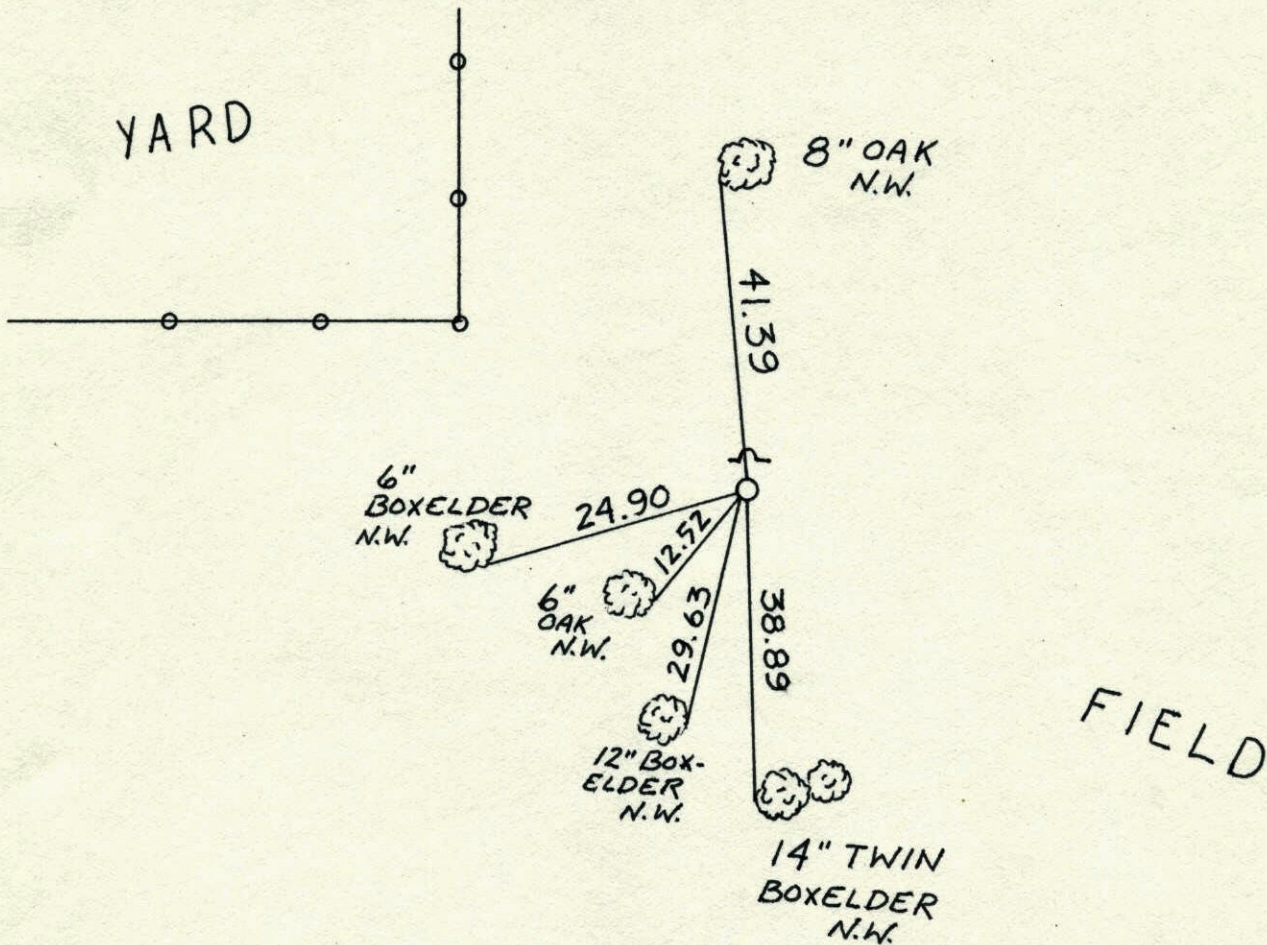

Revised date	Revised date	Revised date
7-28-92		
5-15-97		

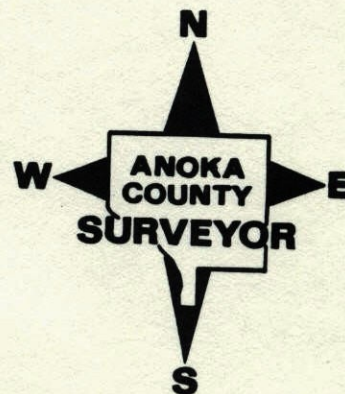

WEST 1/4 COR. SECTION 31 T34 R24

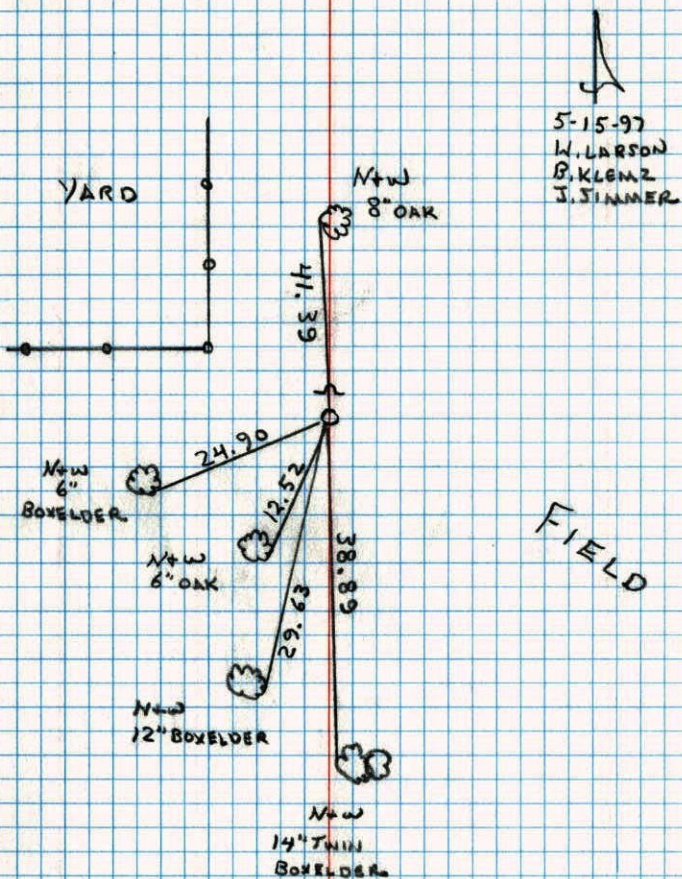
RETIED CAST IRON MON. SIGN + POST ON
NORTH SIDE

WEST 1/4 SEC. 31 T34 R24

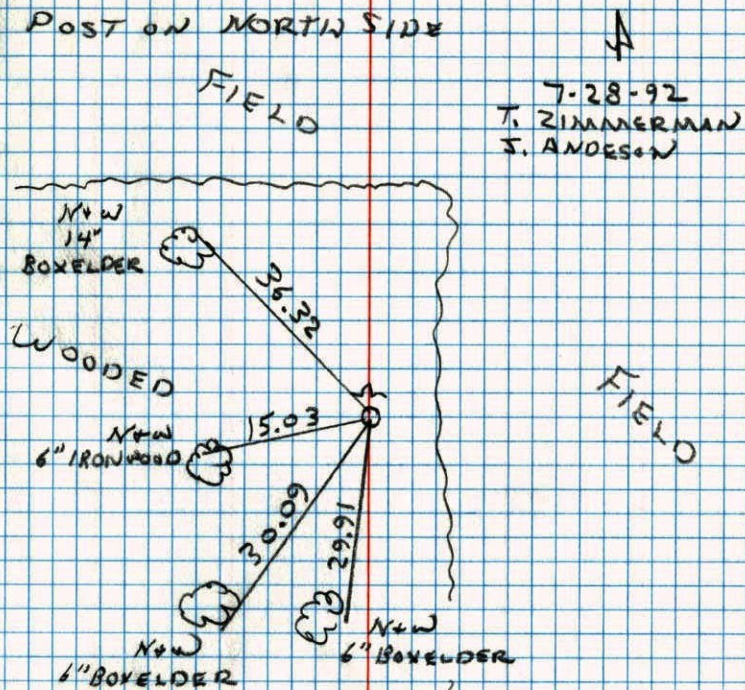
RETIED CAST IRON SIGN AND
POST ON NORTH SIDE

W $\frac{1}{4}$ Cor. Sec. 31-T34-R24
 set Cast Iron Monument from area resurvey
 set steel sign post with warning sign

Field

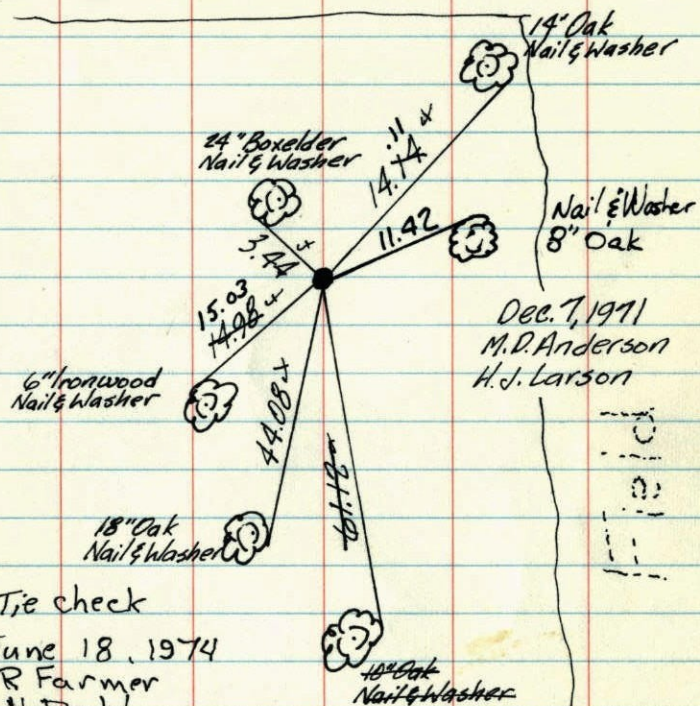

Dec. 7, 1971
 M.D. Anderson
 H.J. Larson

Tie check

June 18, 1974

R Farmer
 N Dahl
 D Dahl

TIE CHECK
 MAY 5, 1977

D. DAHL
 S. BRIEN

TIE CHECK
 8-28-80
 B. STEPHENS
 P. ROSS
 P. NORRISBY

Tie Check
 7-27-84
 G. Lips
 D. Ross
 D. Vogel

TEMPERATURE CORRECTED
 AND HORIZONTALLY
 TAPED MEASUREMENTS

ROLAND W. ANDERSON
 COUNTY SURVEYOR
 ANOKA COUNTY, MINNESOTA

W $\frac{1}{4}$ Cor. Sec. 31-T34-R24

set cast iron Mon. from Area resurvey
 set flush
 set steel sign post with warning sign $\frac{1}{2}$ " N

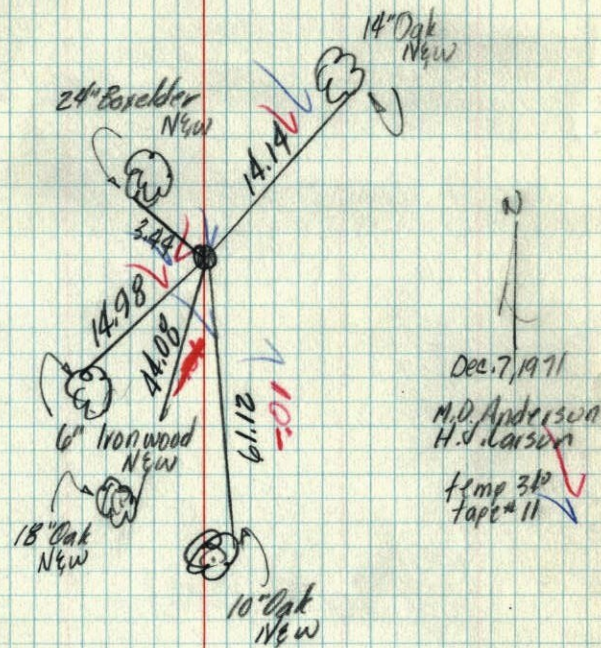

Dec. 7, 1971
 M.D. Anderson
 H.J. Larson
 temp 31°
 tape # 11