

# CERTIFICATE OF LOCATION OF GOVERNMENT CORNER

County of Anoka

State of Minnesota

CENTER Corner of Sec. 32 Township 34 Range 24

I hereby certify that on the 30 day of October, 19 74, I found the described corner which was evidenced by AREA RESURVEY

and I further certify that to perpetuate the location of said corner, I did, at the exact location thereof, place a permanent marker consisting of CAST IRON MONUMENT DOWN 2'±  
SIGN & POST NORTH SIDE

which reference or witness monuments are located in the manner following:

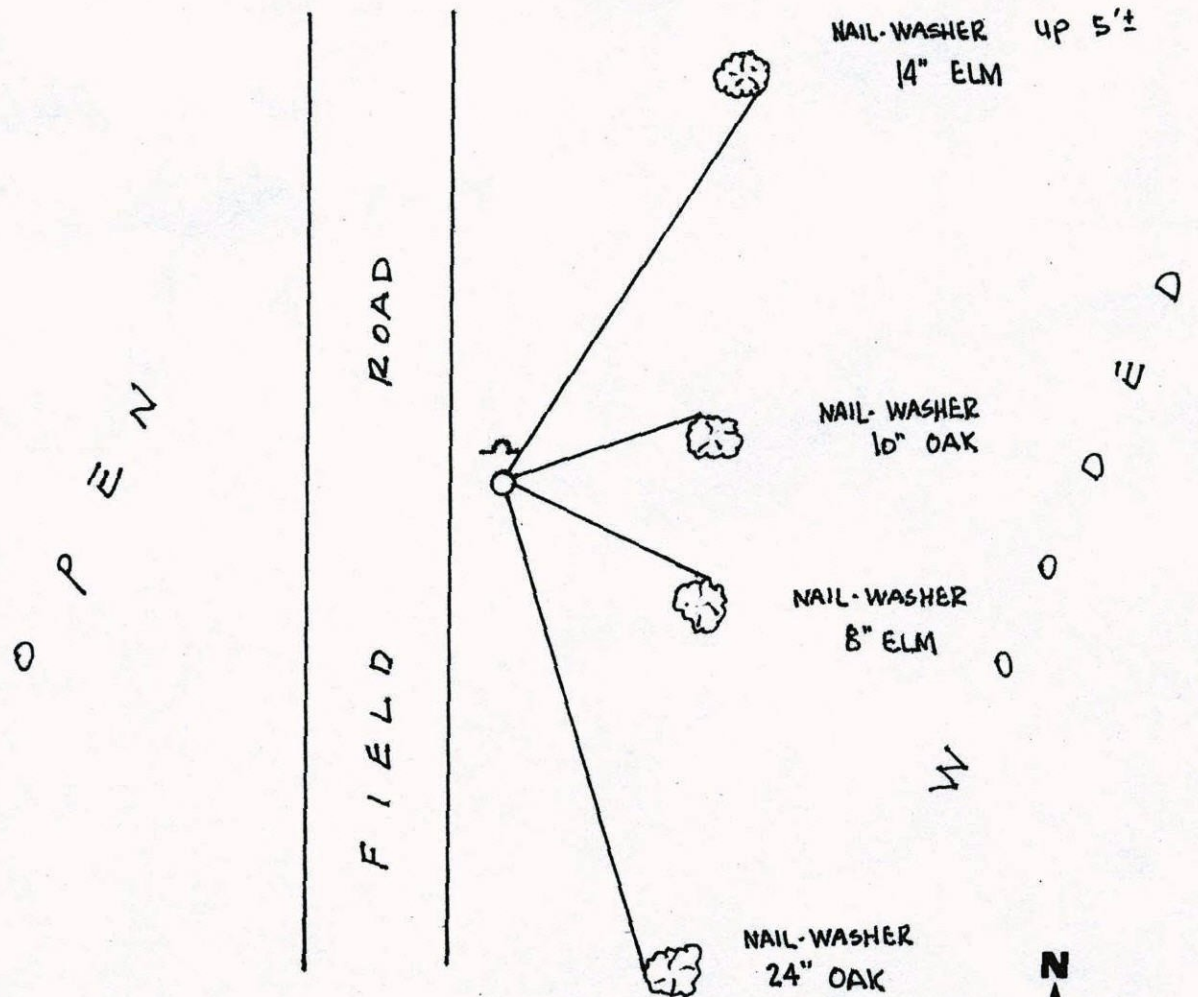

Revised date	Revised date	Revised date
5-5-77		
8-22-80		
7-30-84		
6-16-87		
7-24-92		
7-28-97		

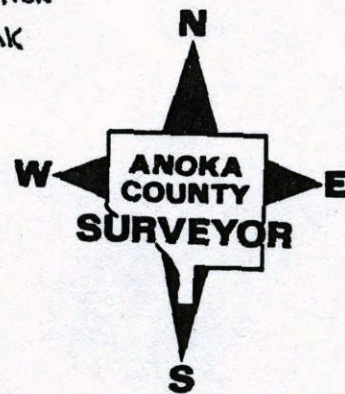

## CENTER SECTION 32 T34 R24

RETIED CAST IRON

DOWN 2'±

SIGN + POST ON NORTH SIDE

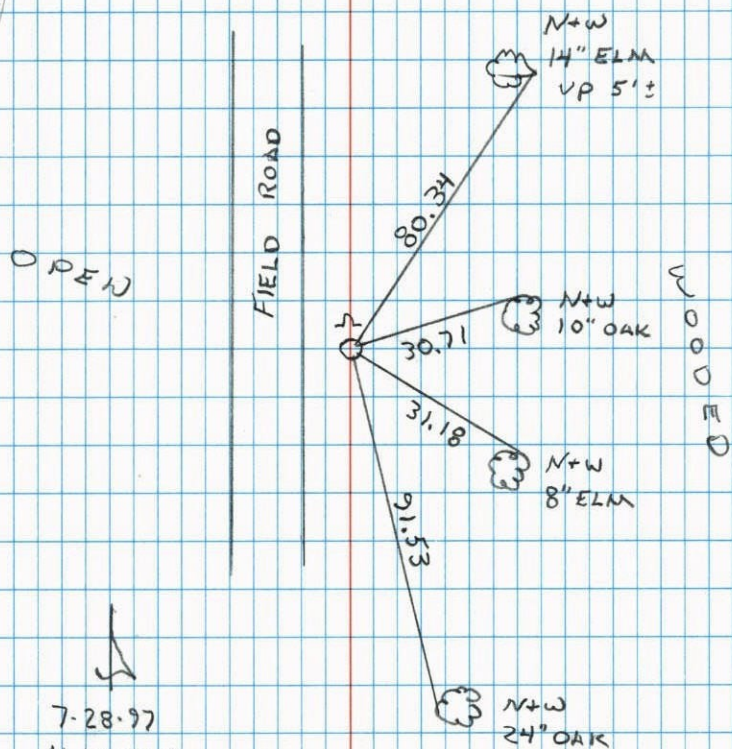

7-28-97  
H. LARSON  
B. KLEINZ  
M. SIMMER

7-30-84

## Center Of Sec 32-T34-R24

Set Cast Iron Monument From Area  
Resurvey. Cast Iron Down 2.00'±

N

Temp 55°  
Tape #14  
Oct 30, 1974  
H. Larson  
R. Guetzko  
J. Beattcher

TIE CHECK  
MAY 5, 1977  
D. DAHL  
S. PRIEN

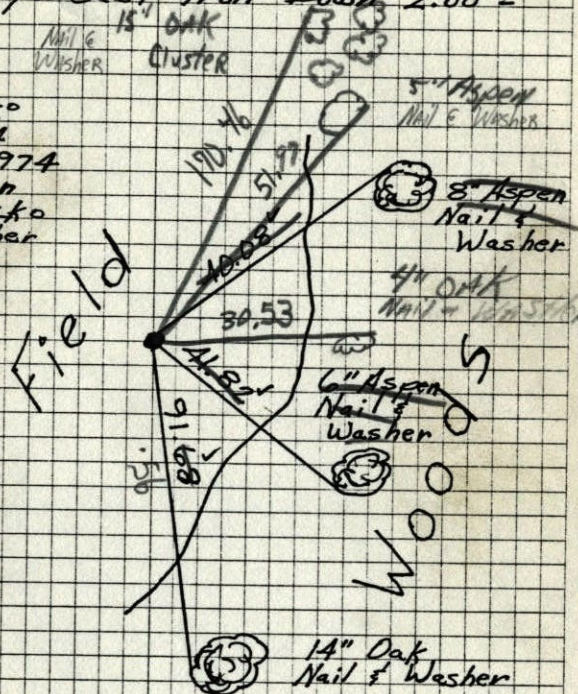

TIE CHECK  
7-30-84  
#200  
75°  
G. Lips  
D. Ross  
D. Vogel

TIE CHECK  
8-22-80  
B. STEPHENS  
P. ROSS  
P. HORNBY

ROLAND W. ANDERSON COUNTY SURVEYOR ANOKA COUNTY, MINNESOTA

TEMPERATURE CORRECTED AND HORIZONTALLY TAPED MEASUREMENTS

# Center Of Sec 32-T34-R24

Set Cast Iron Monument From Area Resurvey. Cast Iron Down 2.00'±

N

Temp 55°  
Tape #14  
Oct. 30, 1974  
H. Larson  
R. Guetzko  
J. Beottcher

TIE CHECK  
MAY 5, 1977  
D. DAHL  
S. BRIEN

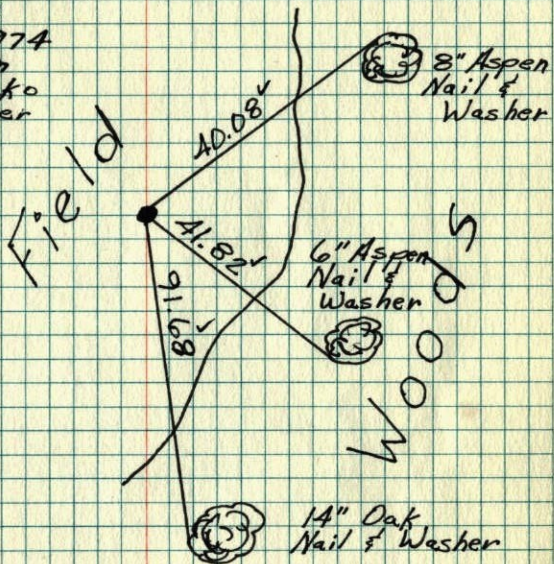

TIE CHECK  
8-22-80  
B. STEPHENS  
P. ROSS  
P. HORNBY

ROLAND W. ANDERSON COUNTY SURVEYOR ANOKA COUNTY, MINNESOTA  
TEMPERATURE CORRECTED AND HORIZONTALLY TAPED MEASUREMENTS

# Center of Sec. 32 T34 R24

Set cast iron monument from area resurvey cast iron down 2.00'±

N

10-30-74  
55° #14  
H. Larson  
J. Beottcher  
B. Guetzko

Field

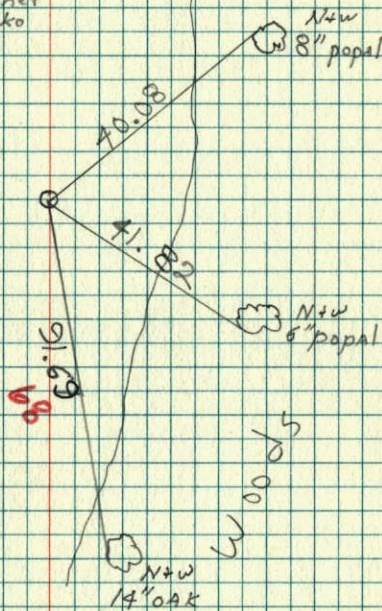

NW 14" OAK