

7-26-84

39

1/16 COR ON EAST LINE OF NE 1/4 SEC 32-34-24

FOUND OLD 1/2" IRON SET BY W. ROGE (1916) &
ROCK (OLD RESIDENT CLAIMS ROCK IS CORNER)

DOWN 0.5'±

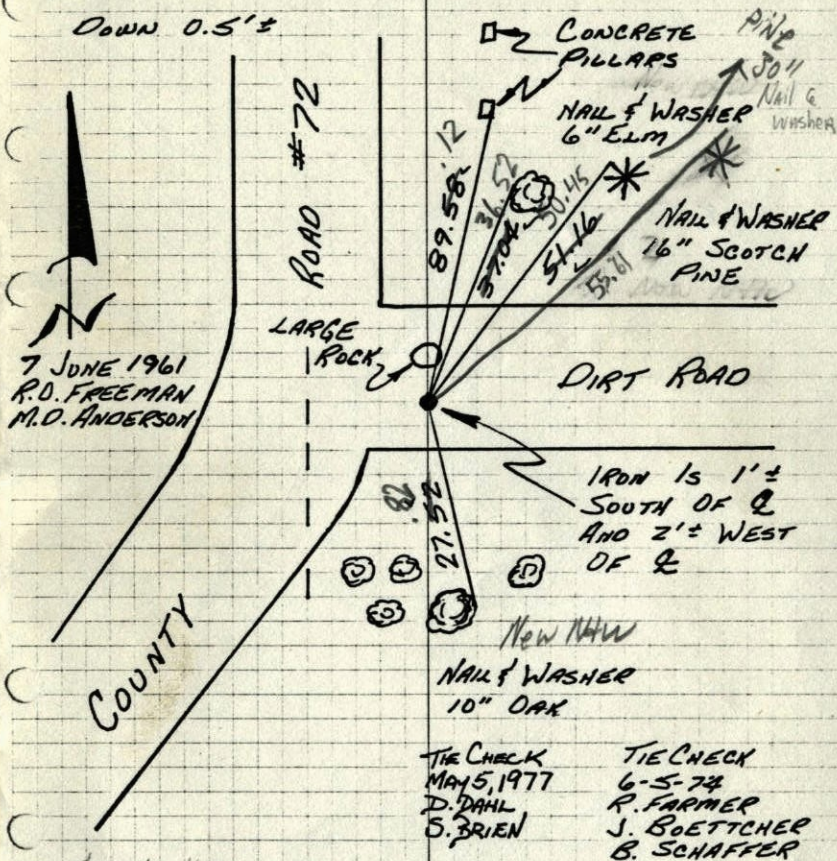

7 JUNE 1961
R.O. FREEMAN
M.O. ANDERSON

TEMPERATURE CORRECTED
AND HORIZONTALLY
TAPED MEASUREMENTS
ROLAND W. ANDERSON
COUNTY SURVEYOR
ANOKA COUNTY, MINNESOTA

TIE CHECK
7-26-84

G. Lips #200
D. Ross 30°
S. Vogel

TIE CHECK
MAY 5, 1977
D. DAHL
S. BRIEN

TIE CHECK
6-5-74
R. FARMER
J. BOETTCHER
B. SCHAFFER

39

1/16 COR ON EAST LINE OF NE 1/4 SEC 32-34-24

FOUND OLD 1/2" IRON SET BY W. ROGE (1916) &
ROCK (OLD RESIDENT CLAIMS ROCK IS CORNER)
DOWN 0.5'±

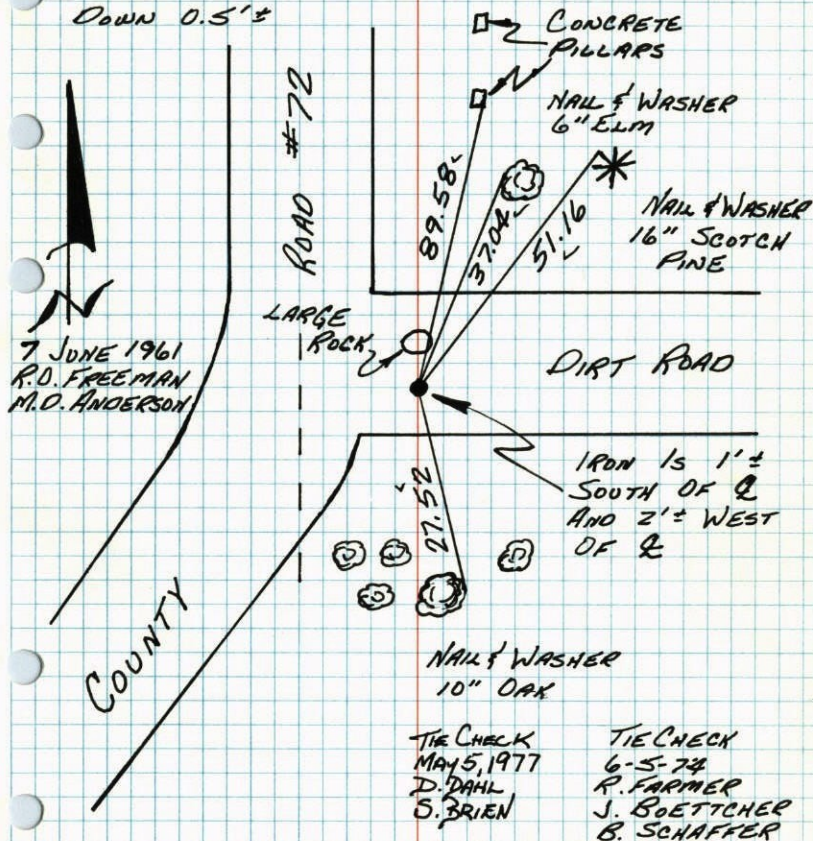

7 JUNE 1961
R.O. FREEMAN
M.O. ANDERSON

TIE CHECK
MAY 5, 1977
D. DAHL
S. BRIEN

TIE CHECK
6-5-74
R. FARMER
J. BOETTCHER
B. SCHAFFER

TIE CHECK
8-22-80
B. STEPHENS
P. ROSS
P. HORNBY

TEMPERATURE CORRECTED
AND HORIZONTALLY
TAPED MEASUREMENTS
ROLAND W. ANDERSON
COUNTY SURVEYOR
ANOKA COUNTY, MINNESOTA

$\frac{1}{16}$ Cor. on E. line of NE $\frac{1}{4}$ Sec. 32-34-24

St. Francis

Found old iron by W. Ridge (1916) & Rock
(Old resident claims Rock is Cor.)

7 June 1961

R. O. Freeman

M. D. Anderson

Tie Check
June 30, 1970
D. Powell
R. Brien
W. Westlander

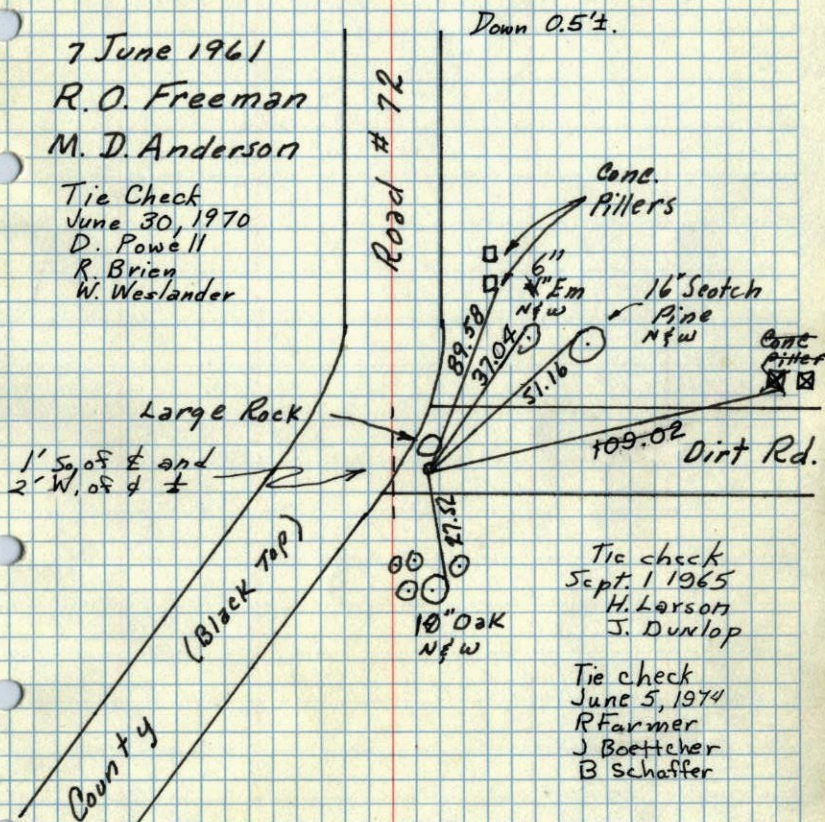

Tie check
Sept. 1 1965
H. Larson
J. Dunlop

Tie check
June 5, 1974
R. Farmer
J. Boettcher
B. Schaffer

ROLAND W. ANDERSON
COUNTY SURVEYOR
ANOKA COUNTY, MINNESOTA

TEMPERATURE CORRECTED
AND HORIZONTALLY
TAPED MEASUREMENTS

$\frac{1}{16}$ Cor. on E. line of NE $\frac{1}{4}$ Sec. 32-34-24

St. Francis

Found old iron by W. Ridge (1916) & Rock
(Old resident claims Rock is Cor.)

Down 0.5'±

7 June 1961

R. O. Freeman

M. D. Anderson

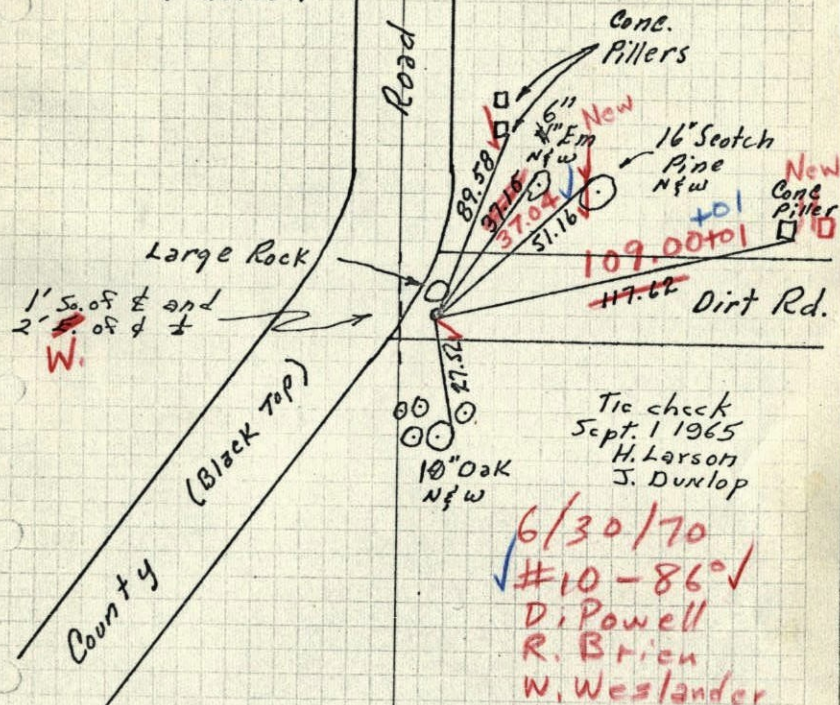

Tie check
Sept. 1 1965
H. Larson
J. Dunlop

6/30/70
#10-86°
D. Powell
R. Brien
W. Westlander

ROLAND W. ANDERSON
COUNTY SURVEYOR
ANOKA COUNTY, MINNESOTA

TEMPERATURE CORRECTED
AND HORIZONTALLY
TAPED MEASUREMENTS

1/16 Cor. on E. line of NE 1/4 Sec. 32-34-24

St. Francis

Found old iron by W. Ridge (1916) & Rock
(Old resident claims Rock is Cor.)

7 June 1961

R.O. Freeman

M. D. Anderson

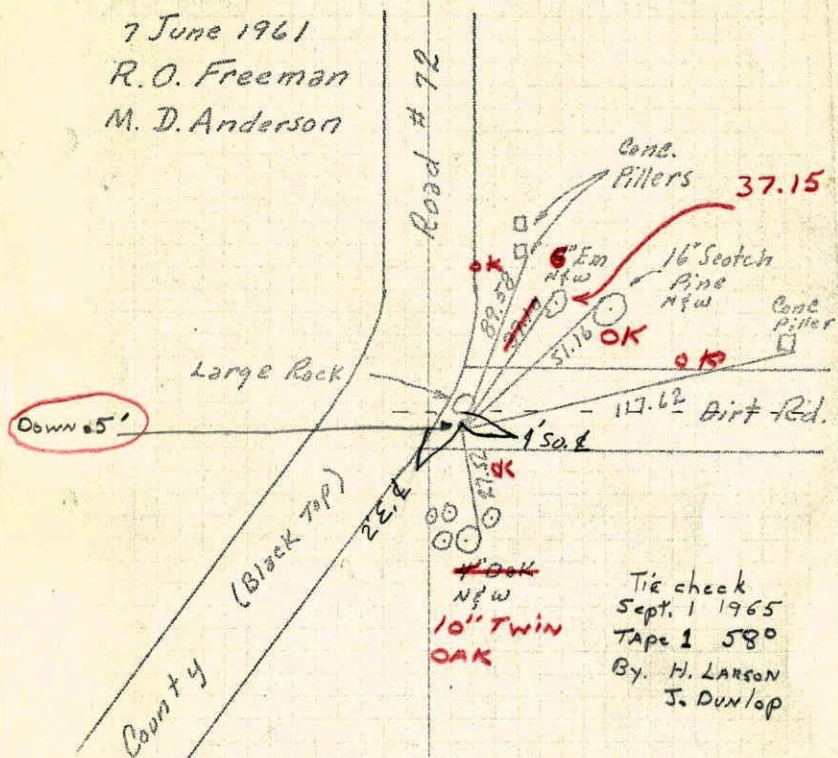

LAND W. ANDERSON
COUNTY SURVEYOR
S.A. COUNTY, MINNESOTA

TEMPERATURE CORRECTED
AND HORIZONTALLY
TAPED MEASUREMENTS

entered
AL

7 June 1961
Freeman Anderson
+ 68°

1/16 Cor on E line of NE 1/4 Sec 32-34-24

St. Francis -

Found old iron by W. Ridge (1916) &
Rock. (old Resident claims Rock is
Cor.)

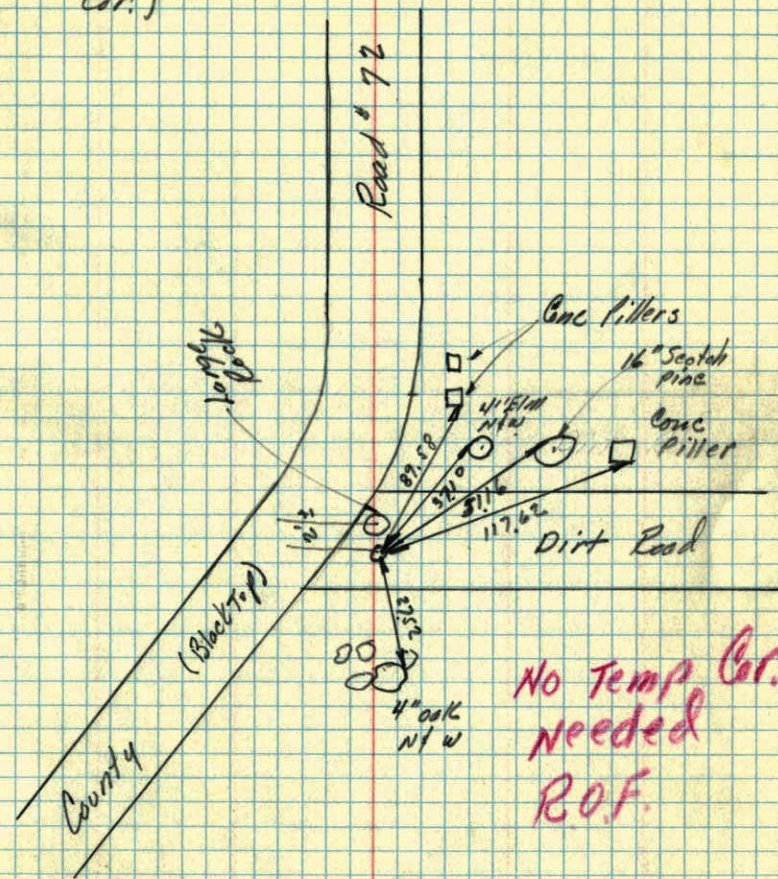

No Temp Cor.
Needed
R.O.F.