

# CERTIFICATE OF LOCATION OF GOVERNMENT CORNER

County of Anoka State of Minnesota

## North 1/4 Corner of Sec. 26 Township 34 Range 24

On the 3rd day of September, 1971, the described corner was evidenced by area resurvey

and to perpetuate the location of said corner, at the exact location thereof, a permanent marker was placed consisting of a cast iron monument with a sign and post on the north side

AND on the \_\_\_ day of \_\_\_\_\_, \_\_\_\_\_, said permanent marker was \_\_\_\_\_

Updated reference ties are as shown below.

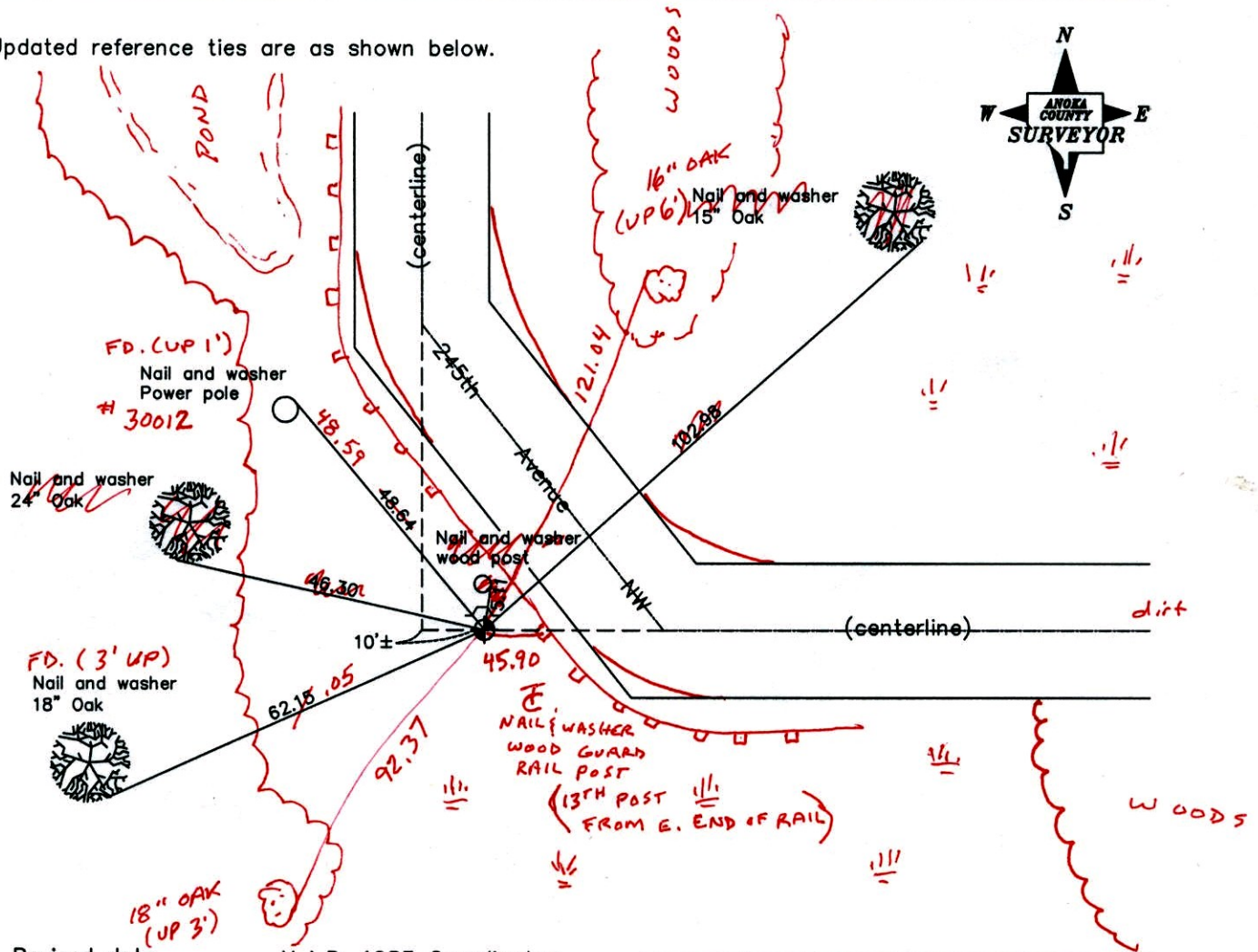

WOODS

3-11-14  
BK-55  
T/T - VRS

VRS 3DQ = 0.06

Revised date

7/24/84
6/15/87
7/14/97

N.A.D. 1983 Coordinates  
(1996 Adjustment)

County Project Coordinates	
Northing	<u>237987.8919</u>
Easting	<u>492466.6214</u>
Date	<u>4/24/03</u>

N = 237987.7929

I hereby certify that this United States public land survey monument record is correct and complete to the best of my knowledge and belief.

\_\_\_\_\_  
Date \_\_\_\_\_  
\_\_\_\_\_, Anoka County Surveyor  
Minnesota License Number \_\_\_\_\_

E = 492466.6092

# CERTIFICATE OF LOCATION OF GOVERNMENT CORNER

County of Anoka

State of Minnesota

North 1/4 Corner of Sec. 26 Township 34 Range 24

On the 3rd day of September, 1971, the described corner was evidenced by area resurvey

and to perpetuate the location of said corner, at the exact location thereof, a permanent marker was placed consisting of a cast iron monument with a sign and post on the north side

AND on the \_\_\_ day of \_\_\_\_\_, \_\_\_\_\_, said permanent marker was \_\_\_\_\_

Updated reference ties are as shown below.

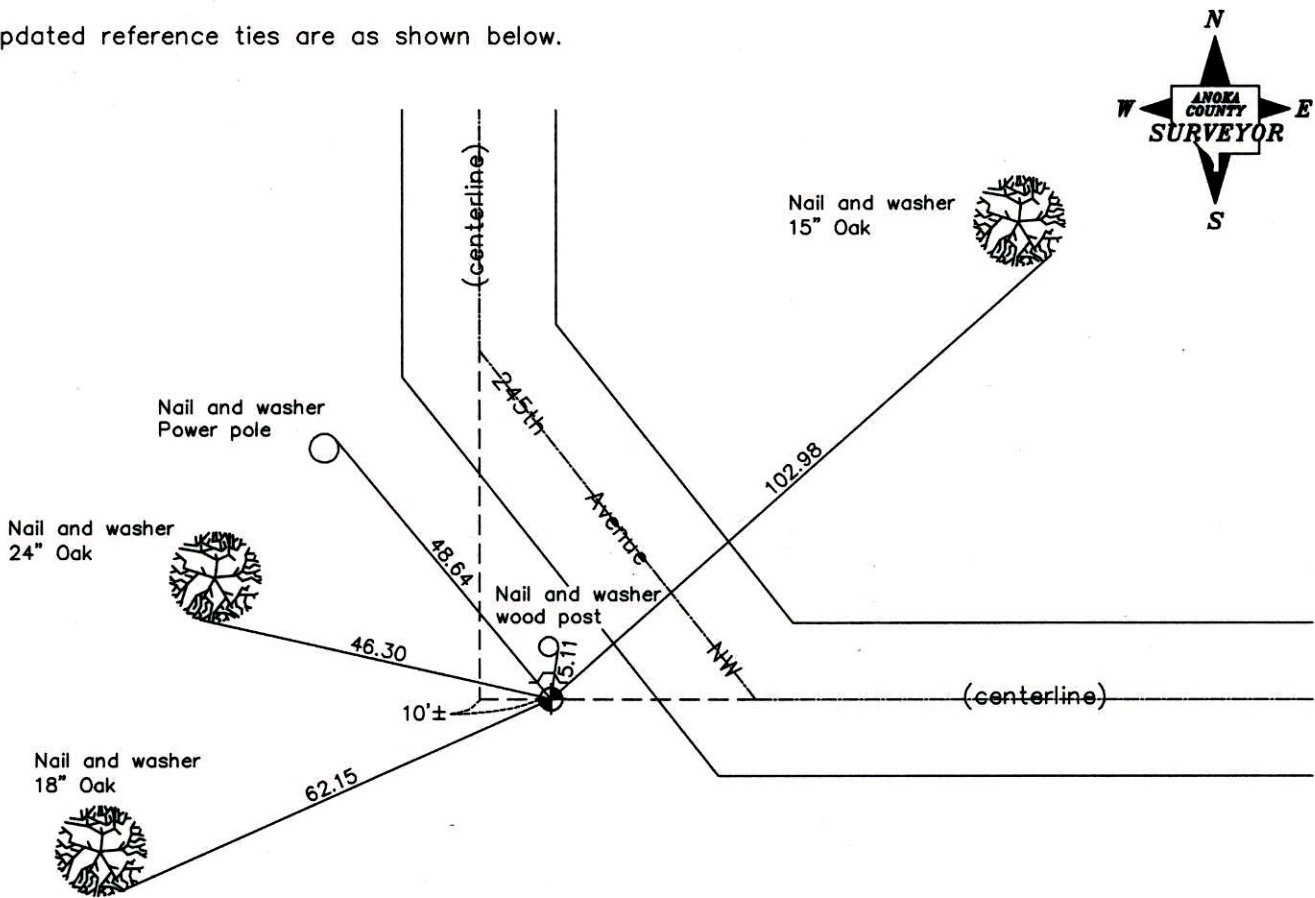

Revised date
7/24/84
6/15/87
7/14/97

N.A.D. 1983 Coordinates (1996 Adjustment)	
County Project Coordinates	
Northing	<u>237987.8919</u>
Easting	<u>492466.6214</u>
Date	<u>4/24/03</u>

I hereby certify that this United States public land survey monument record is correct and complete to the best of my knowledge and belief.

\_\_\_\_\_ Date \_\_\_\_\_

\_\_\_\_\_, Anoka County Surveyor

Minnesota License Number \_\_\_\_\_



# CERTIFICATE OF LOCATION OF GOVERNMENT CORNER

County of Anoka

State of Minnesota

North 1/4 Corner of Sec. 26 Township 34 Range 24

I hereby certify that on the 3 day of September, 1971, I found the described corner which was evidenced by AREA RESURVEY

and I further certify that to perpetuate the location of said corner, I did, at the exact location thereof, place a permanent marker consisting of cast iron monument  
SIGN POST NORTH SIDE

which reference or witness monuments are located in the manner following:

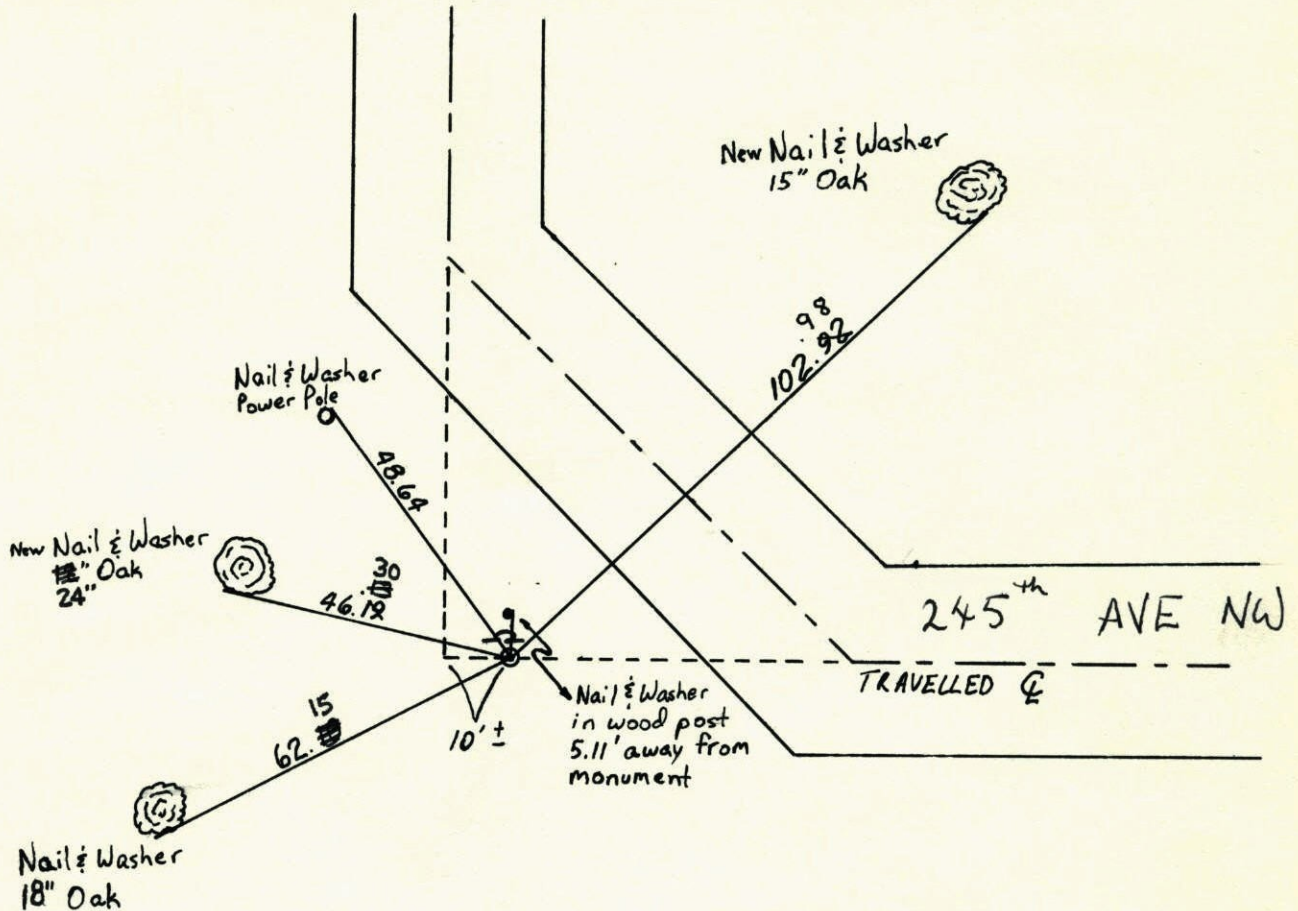

Revised date
5-3-77 TIE CHECK
8-28-80 TIE CHECK
6-17-74 TIE CHECK
7-24-84 TIE CHECK
6-15-87
7-14-97

By
D. Dahl
B. Stephens
R. Farmer
G. Lips
D. Ross

Minnesota State Plane Coordinates  
South Zone

Y \_\_\_\_\_ X \_\_\_\_\_

\_\_\_\_\_, \_\_\_\_\_  
County Surveyor Date

Registered Land Surveyor No. \_\_\_\_\_



# N<sup>1</sup>/<sub>4</sub> Cor. Sec. 26-T34-R24

Set Cast Iron Mon. Flush  
 Set from Area Resurvey  
 Set Steel Sign Post with warning '1/2' ± N. of Mon.

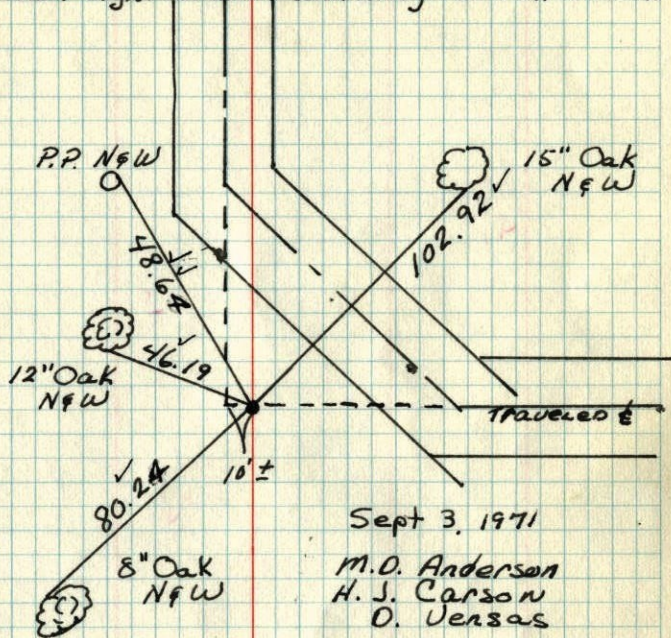

Sept 3, 1971

M.D. Anderson  
 H. J. Carson  
 O. Vensas

Temp - 80°  
 Tape - 11'

TIE CHECK  
 May 3, 1977  
 D. DAHL  
 S. BREN

TIE CHECK  
 8-28-80  
 B. STEPHENS  
 P. ROSS  
 P. HORNBY

Tie check  
 June 17, 1974  
 R Farmer  
 N Dahl  
 D Dahl

TEMPERATURE CORRECTED  
 AND HORIZONTALLY  
 TAPED MEASUREMENTS

ROLAND W. ANDERSON  
 COUNTY SURVEYOR  
 ANOKA COUNTY, MINNESOTA

# N<sup>1</sup>/<sub>4</sub> Cor. Sec. 26-T34-R24

Set Cast Iron Mon. Flush  
 Set from area resurvey  
 Set steel sign post with warning '1/2' ± N. of Mon.

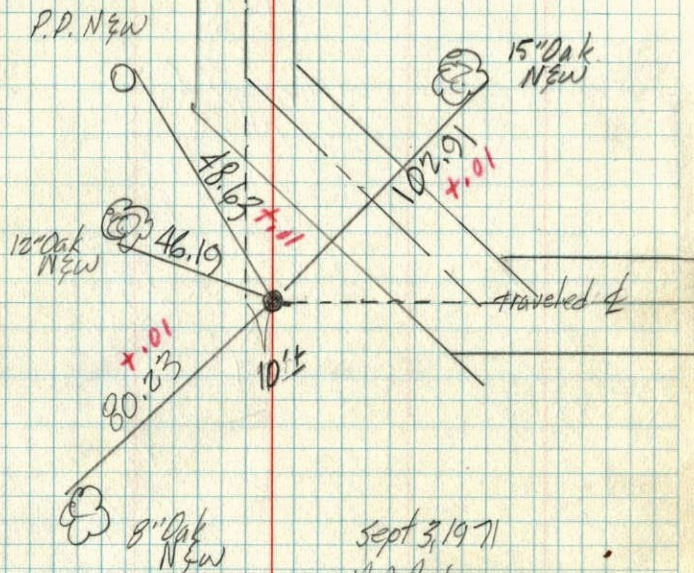

Sept 3, 1971

M.D. Anderson  
 H. J. Carson  
 D. Vensas

Temp 80°  
 Tape 11'

TEMPERATURE CORRECTED  
 AND HORIZONTALLY  
 TAPED MEASUREMENTS

ROLAND W. ANDERSON  
 COUNTY SURVEYOR  
 ANOKA COUNTY, MINNESOTA