

CERTIFICATE OF LOCATION OF GOVERNMENT CORNER

County of Anoka

State of Minnesota

East 1/4 Corner of Sec. 32 Township 34 Range 24

On the 7th day of November, 1963, the described corner was evidenced by a 1" iron pipe

and to perpetuate the location of said corner, at the exact location thereof, a permanent marker was placed consisting of a cast iron monument with a sign and post on the north side *(MON. DOWN 0.5'±)*

AND on the ___ day of _____, _____, said permanent marker was _____

Updated reference ties are as shown below.

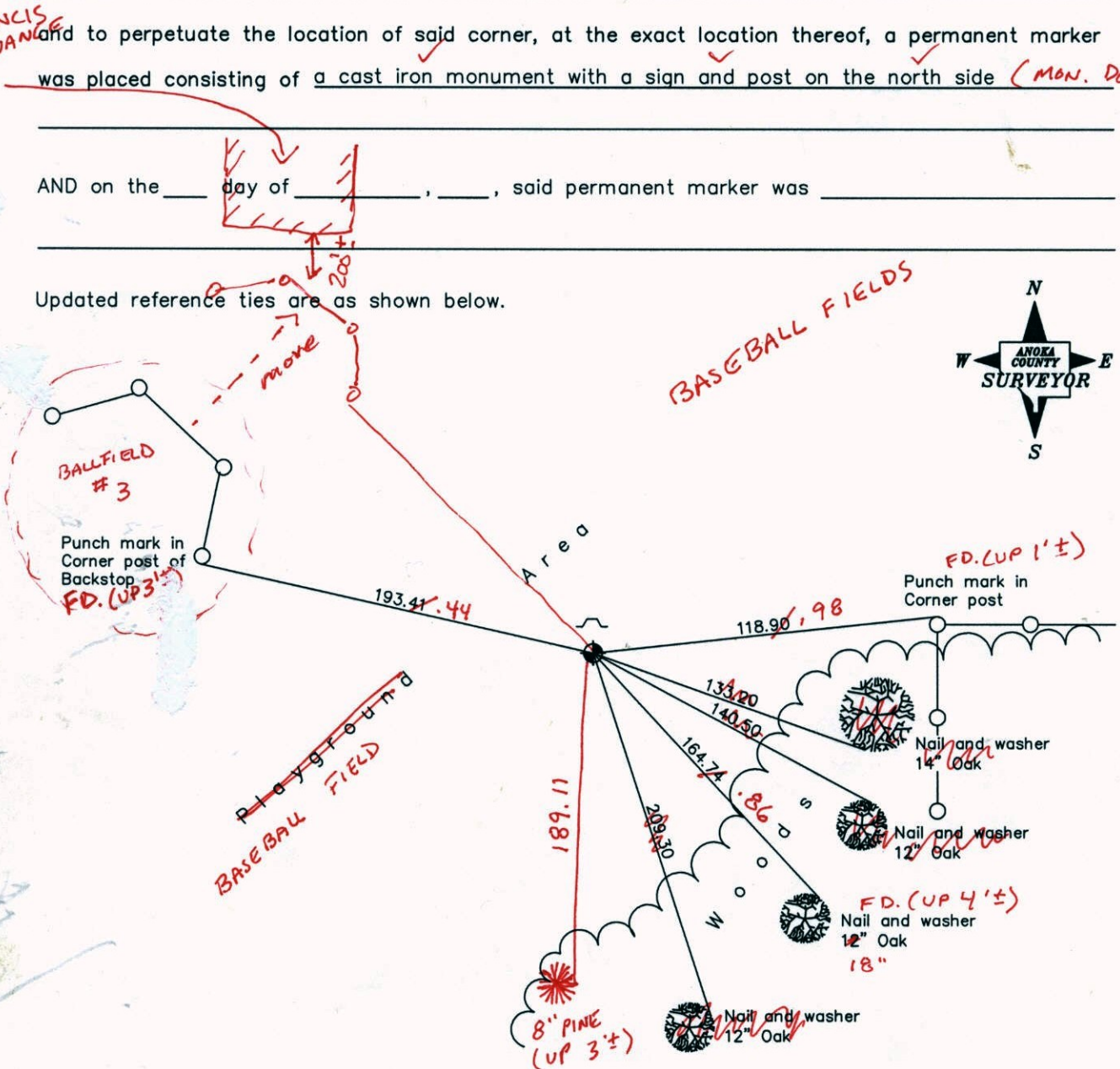

4-7-14
BK-55
T/T-VRS

Revised date
11/22/89
7/23/92
7/18/97

N.A.D. 1983 Coordinates (1996 Adjustment)
County Project Coordinates
Northing <u>230073.4458</u>
Easting <u>479261.6006</u>
Date <u>8/15/01</u>

I hereby certify that this United States public land survey monument record is correct and complete to the best of my knowledge and belief.

Date _____
_____, Anoka County Surveyor
Minnesota License Number _____

VRS 3DQ = 0.05 N = 230073.4304 E = 479261.5548

CERTIFICATE OF LOCATION OF GOVERNMENT CORNER

County of Anoka

State of Minnesota

East 1/4 Corner of Sec. 32 Township 34 Range 24

On the 7th day of November, 1963, the described corner was evidenced by a 1" iron pipe

and to perpetuate the location of said corner, at the exact location thereof, a permanent marker was placed consisting of a cast iron monument with a sign and post on the north side

AND on the ___ day of _____, _____, said permanent marker was _____

Updated reference ties are as shown below.

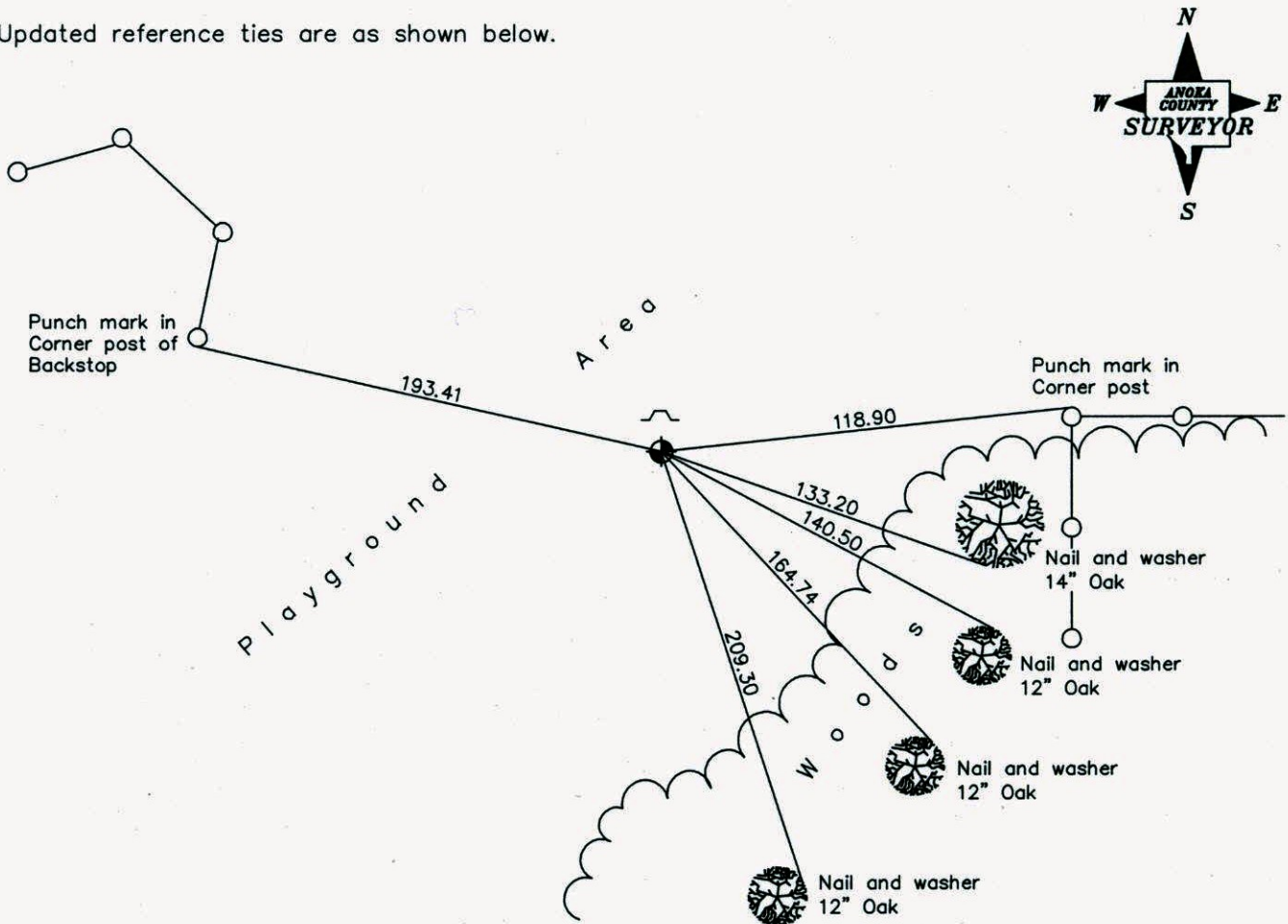

Revised date
11/22/89
7/23/92
7/18/97

N.A.D. 1983 Coordinates (1996 Adjustment)	
County Project Coordinates	
Northing	<u>230073.4458</u>
Easting	<u>479261.6006</u>
Date	<u>8/15/01</u>

I hereby certify that this United States public land survey monument record is correct and complete to the best of my knowledge and belief.

Date _____

_____, Anoka County Surveyor

Minnesota License Number _____

CERTIFICATE OF LOCATION OF GOVERNMENT CORNER

County of Anoka

State of Minnesota

EAST 1/4 Corner of Sec. 32 Township 34 Range 24

I hereby certify that on the 7 day of NOV., 1963, I found the described corner which was evidenced by 1" IRON PIPE

and I further certify that to perpetuate the location of said corner, I did, at the exact location thereof, place a permanent marker consisting of CAST IRON MONUMENT SIGN AND POST ON NORTH SIDE

which reference or witness monuments are located in the manner following:

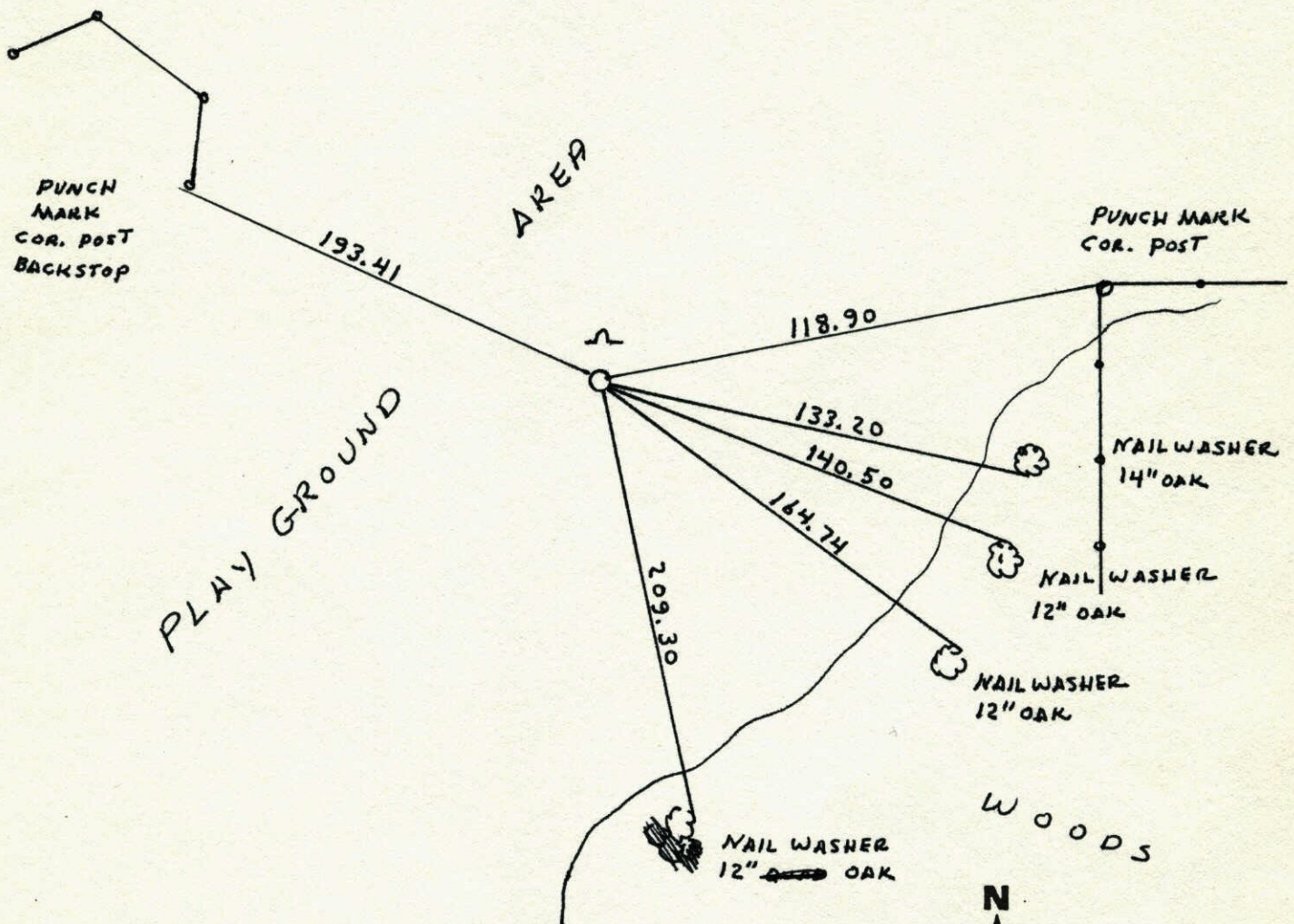

Revised date	Revised date	Revised date
6-12-87		
11-22-89 HL		
7-23-92		
7-18-97		

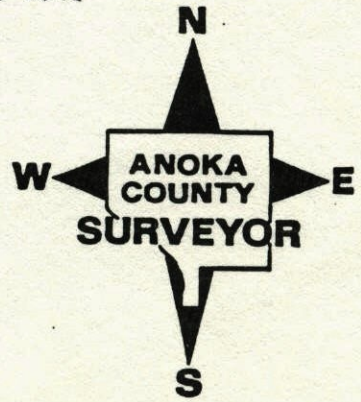

E 1/4 CORNER SECTION 32 T34 R24

RESET CASTIRON AFTER PLAYGROUND CONST.
SIGN & POST ON NORTH SIDE

MEASUREMENTS TAKEN
WITH TOTAL STATION

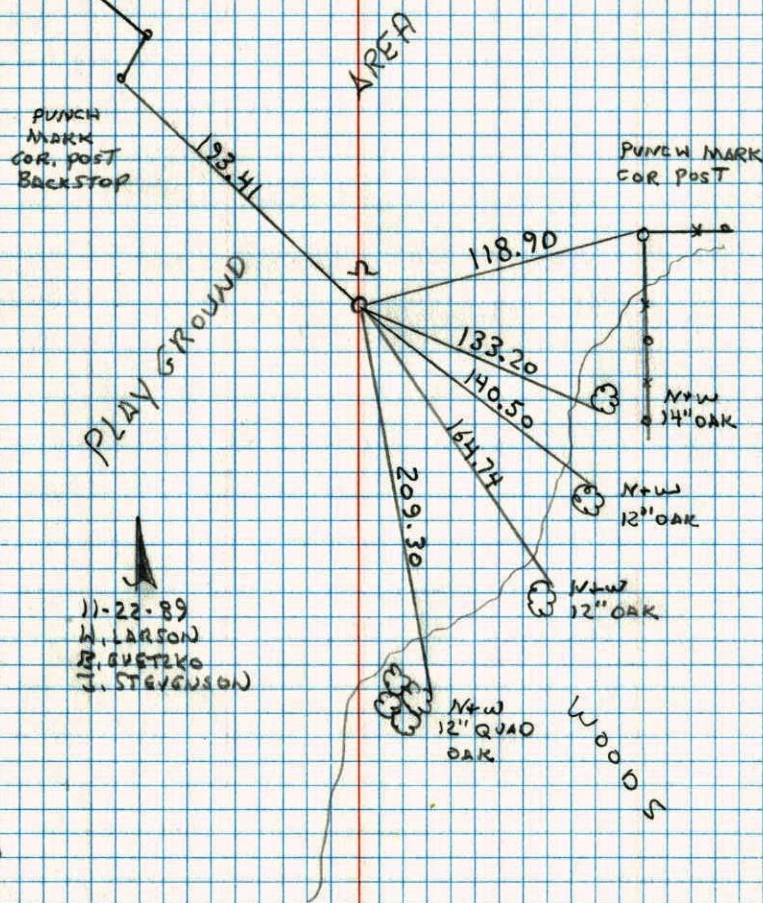

11-22-89
W. LARSON
B. GUETZKO
J. STEVENSON

CONST. TIES

E 1/4 CORNER SECTION 32 T34 R24

TIED AND REMOVED CASTIRON FOR
CONSTRUCTION

8-11-89
W. LARSON
B. GUETZKO
J. STEVENSON

O P E N

O P E N

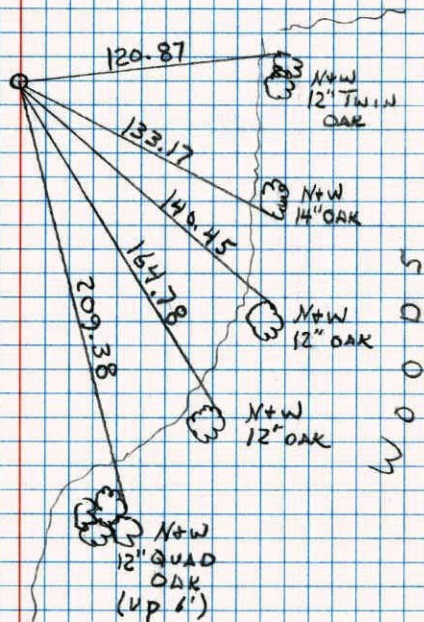

WOODS

E 1/4 COR. SEC. 32 - T34 - R24

FOUND 1" IRON PIPE DOWN 0.3' ±. REPLACED
IRON PIPE WITH CAST IRON MONUMENT.

CAST IRON FLOSH.

Nov 7, 1963

J. OLIVER
M. D. ANDERSON

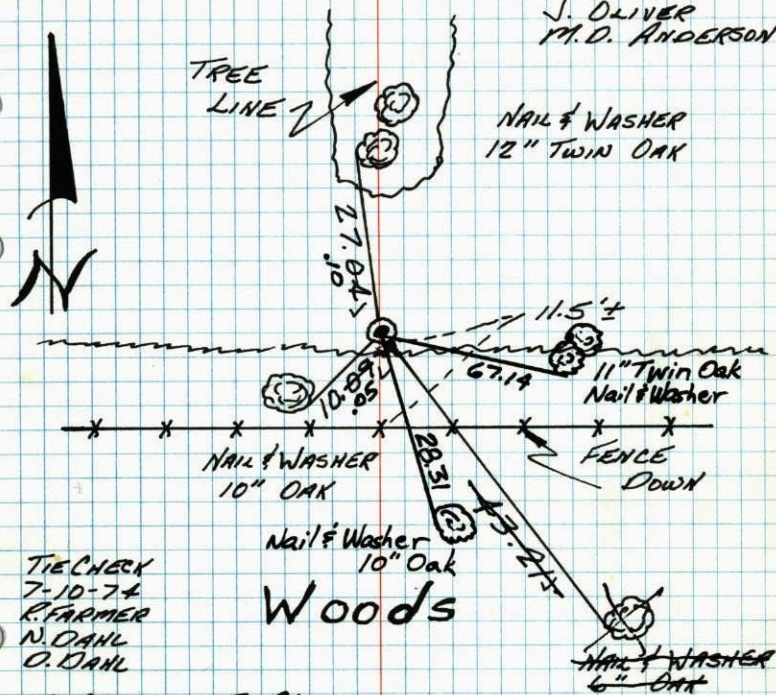

TIE CHECK
7-10-74
R. FARMER
N. DAHL
O. DAHL

TIE CHECK
MAY 5, 1977
D. DAHL
S. BRIEN

TIE CHECK
7-26-84
G. LIPS
D. ROSS
D. VOGEL

TIE CHECK
8-22-80
B. STEPHENS
P. ROSS
P. HORNBY

TEMPERATURE CORRECTED
AND HORIZONTALLY
TAPED MEASUREMENTS
ROLAND W. ANDERSON
COUNTY SURVEYOR
ANOKA COUNTY, MINNESOTA

E 1/4 Cor. Sec. 32-34-24

Found 1" Iron pipe down 0.3'
Replaced I. P. with Cast Iron Monument

Tree line →

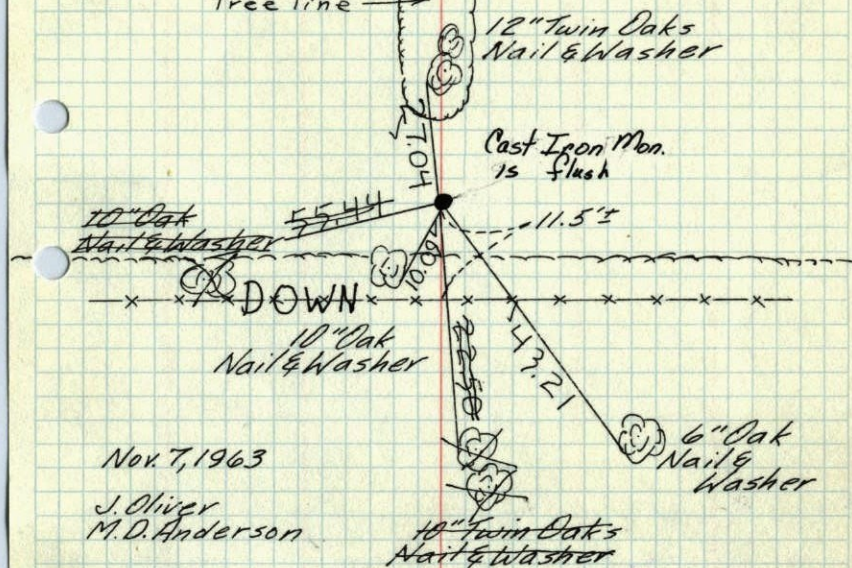

Nov 7, 1963

J. Oliver
M. D. Anderson

Tie check
R. Farmer
N. Dahl
D. Dahl
June 10, 1974

Tie check
Sept. 3 1965
H. Larson
J. Dunlop
Tie check
7/30/70
D. Powell
R. Brien
B. Olson

TEMPERATURE CORRECTED
AND HORIZONTALLY
TAPED MEASUREMENTS

ROLAND W. ANDERSON
COUNTY SURVEYOR
ANOKA COUNTY, MINNESOTA

J X E 1/4 Cor. Sec. 32-34-24

Found 1" Iron pipe down 0.3'
Replaced I.P. with C.I. Mon, flash.

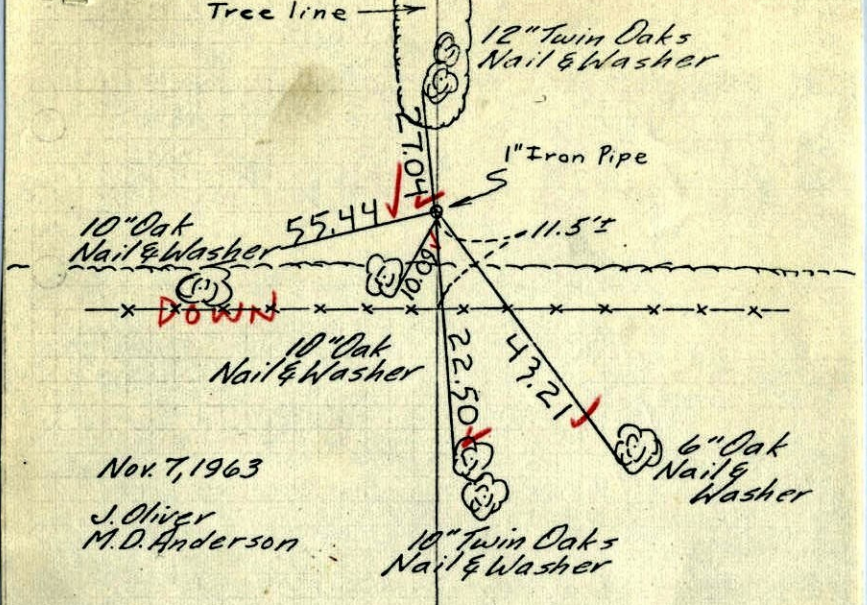

Nov. 7, 1963
J. Oliver
M.D. Anderson

Woods

Tie check
Sept. 3 1965
H. Larson
S. Dunlop

7/20/70
D. Powell
R. Brien
B. Olson

TEMPERATURE CORRECTED
AND HORIZONTALLY
TAPED MEASUREMENTS

ROLAND W. ANDERSON
COUNTY SURVEYOR
ANOKA COUNTY, MINNESOTA

E 1/4 Cor. Sec. 32, T34, R24

Found 1" I.P. down 0.3'

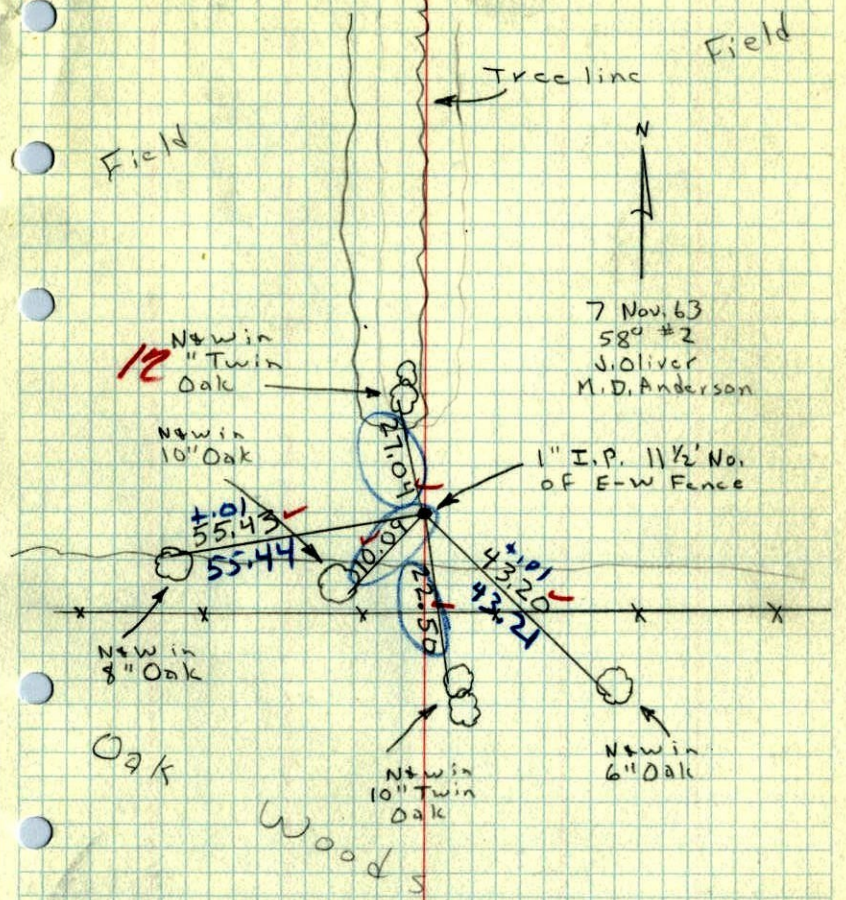

7 Nov. 63
58° #2
J. Oliver
M.D. Anderson

Woods

TEMPERATURE CORRECTED
AND HORIZONTALLY
TAPED MEASUREMENTS

ROLAND W. ANDERSON
COUNTY SURVEYOR
ANOKA COUNTY, MINNESOTA