

# CERTIFICATE OF LOCATION OF GOVERNMENT CORNER

County of Anoka

State of Minnesota

West 1/4 Corner of Sec. 35 Township 34 Range 24

On the 31st day of December, 1977, the described corner was evidenced by area resurvey

and to perpetuate the location of said corner, at the exact location thereof, a permanent marker was placed consisting of a red and white iron pipe with a sign attached (FACING EAST)  
(MON. UP 4'±) TELSPAR (leaning S. 0.5'±)

AND on the 15th day of April, 2003, said permanent marker was found and the ties were updated

Updated reference ties are as shown below.

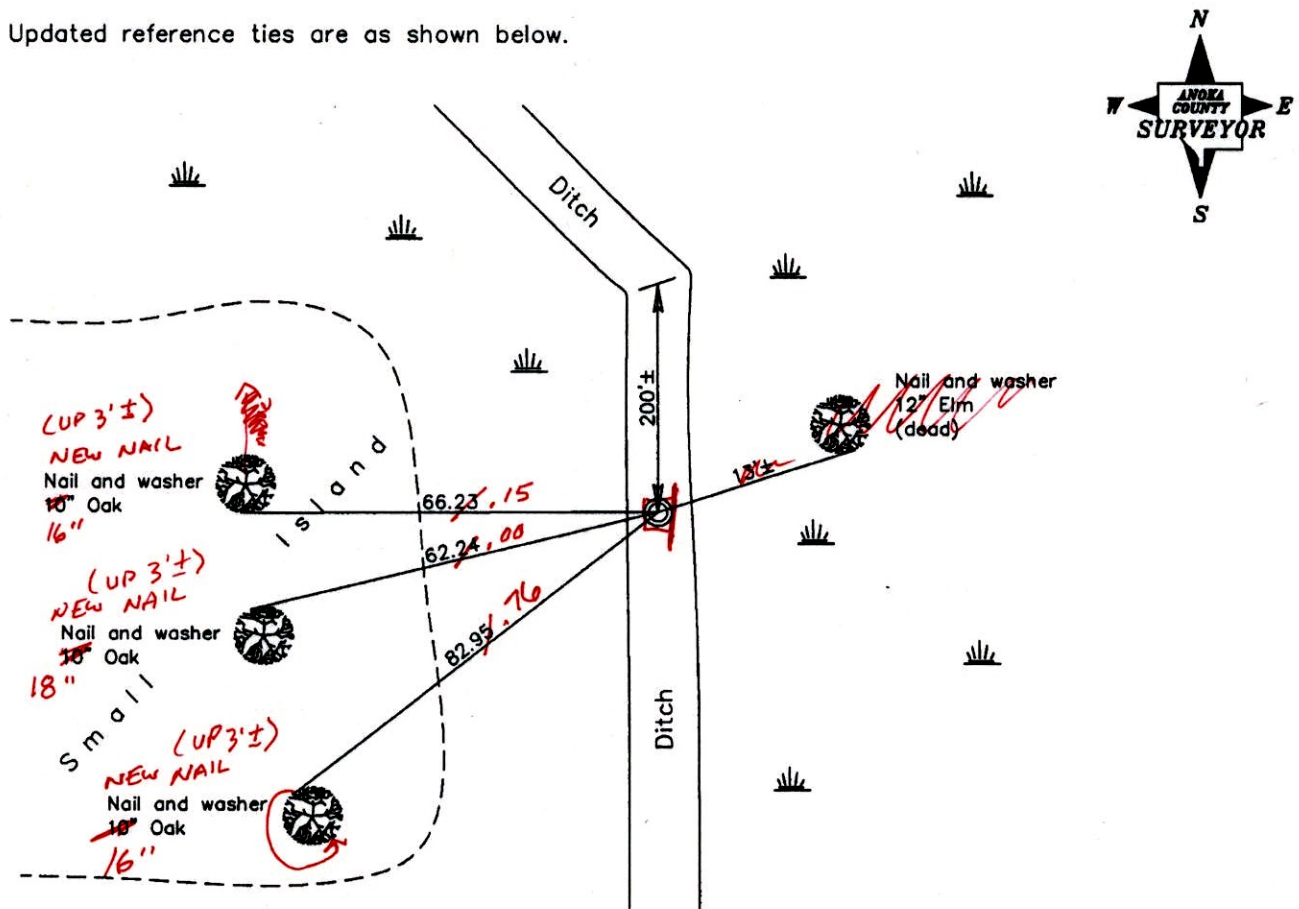

3-25-14  
BK-55  
TAPED

Revised date	2/08/95
	4/15/03

N.A.D. 1983 Coordinates (1996 Adjustment)	
County Project Coordinates	
Northing	<u>230052.4257</u>
Easting	<u>489812.5242</u>
Date	<u>4/15/03</u>

I hereby certify that this United States public land survey monument record is correct and complete to the best of my knowledge and belief.

*Larry D. Hoium* Date 4/15/03  
 Larry D. Hoium, Anoka County Surveyor  
 Minnesota License Number 18165

# CERTIFICATE OF LOCATION OF GOVERNMENT CORNER

County of Anoka

State of Minnesota

West 1/4 Corner of Sec. 35 Township 34 Range 24

On the 31st day of December, 1977, the described corner was evidenced by area resurvey

and to perpetuate the location of said corner, at the exact location thereof, a permanent marker was placed consisting of a red and white iron pipe with a sign attached

AND on the 15th day of April, 2003, said permanent marker was found and the ties were updated

Updated reference ties are as shown below.

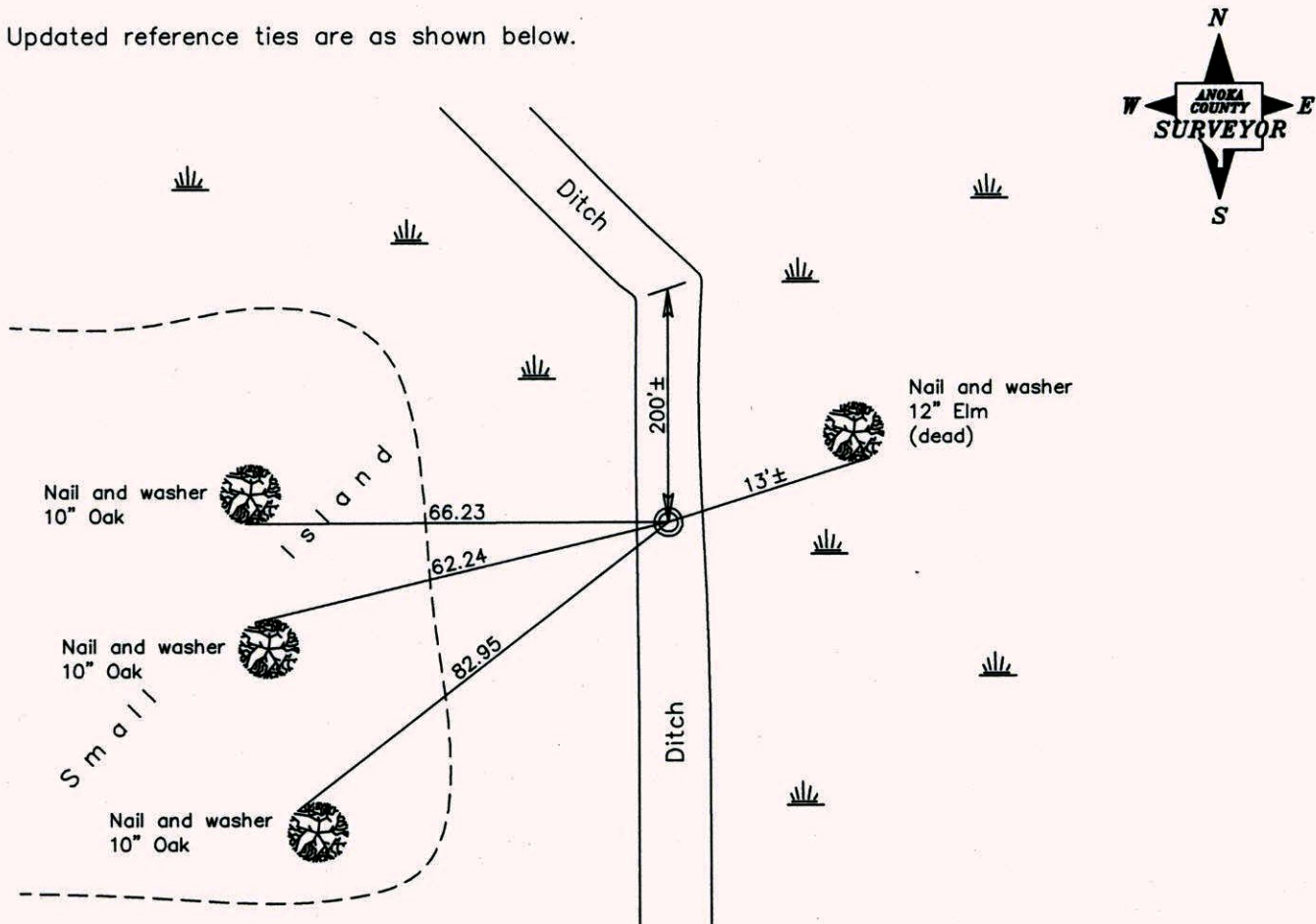

Revised date
2/08/95
4/15/03

N.A.D. 1983 Coordinates (1996 Adjustment)	
County Project Coordinates	
Northing	<u>230052.4257</u>
Easting	<u>489812.5242</u>
Date	<u>4/15/03</u>

I hereby certify that this United States public land survey monument record is correct and complete to the best of my knowledge and belief.

*Larry D. Hoium* Date 4/15/03

Larry D. Hoium, Anoka County Surveyor

Minnesota License Number 18165

# CERTIFICATE OF LOCATION OF GOVERNMENT CORNER

County of Anoka

State of Minnesota

WEST QTR. Corner of Sec. 35 Township 34 Range 24

I hereby certify that on the 31 day of DEC., 19 77, I found the described corner which was evidenced by AREA RESURVEY

and I further certify that to perpetuate the location of said corner, I did, at the exact location thereof, place a permanent marker consisting of RED AND WHITE IRON PIPE WITH SIGN

which reference or witness monuments are located in the manner following:

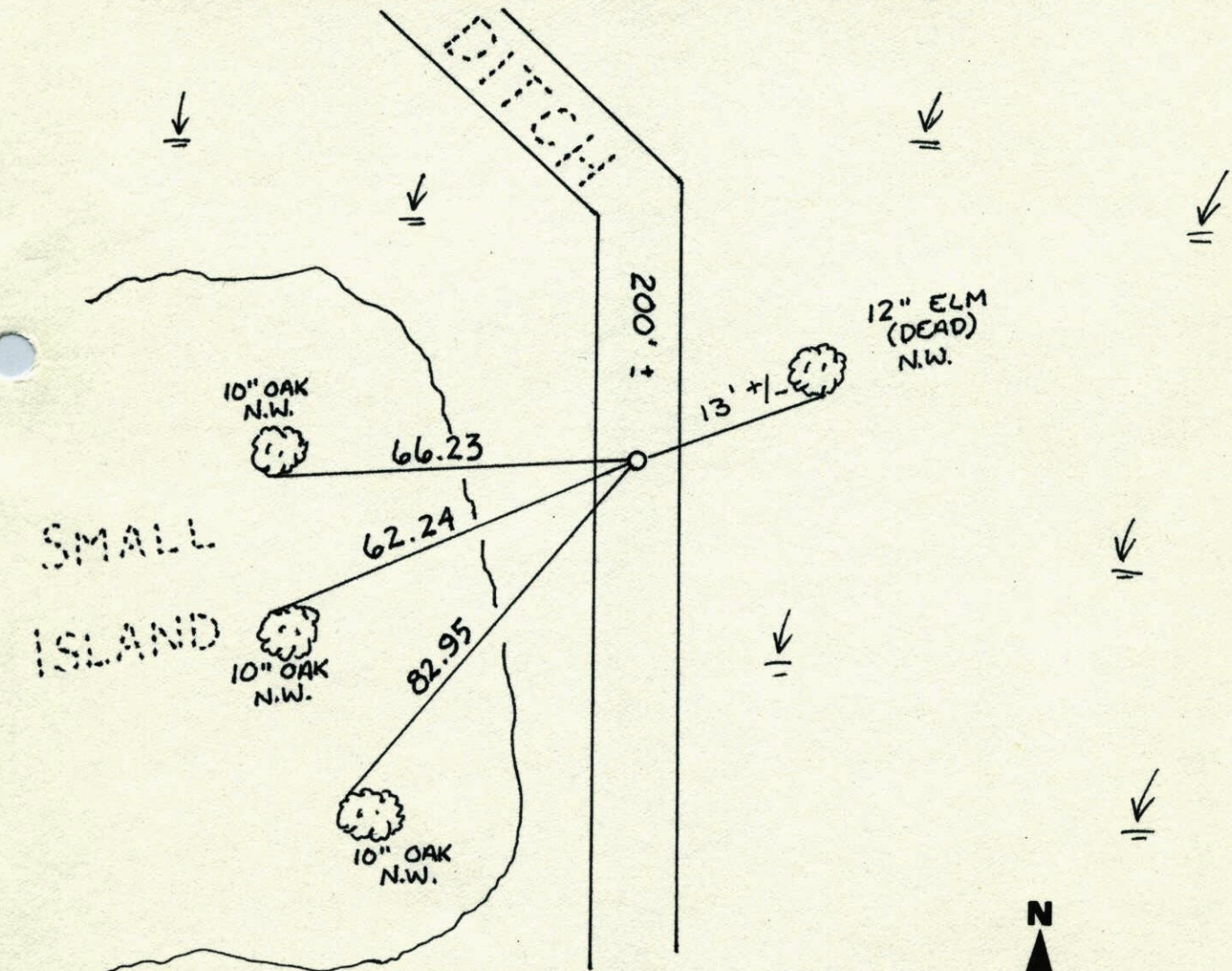

	Revised date	Revised date	Revised date
RETIED & REPLACED	2-8-95		
	4-15-03		

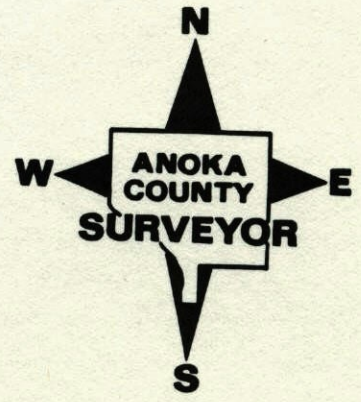

WEST 1/4 CORNER SEC. 35 T34 R24

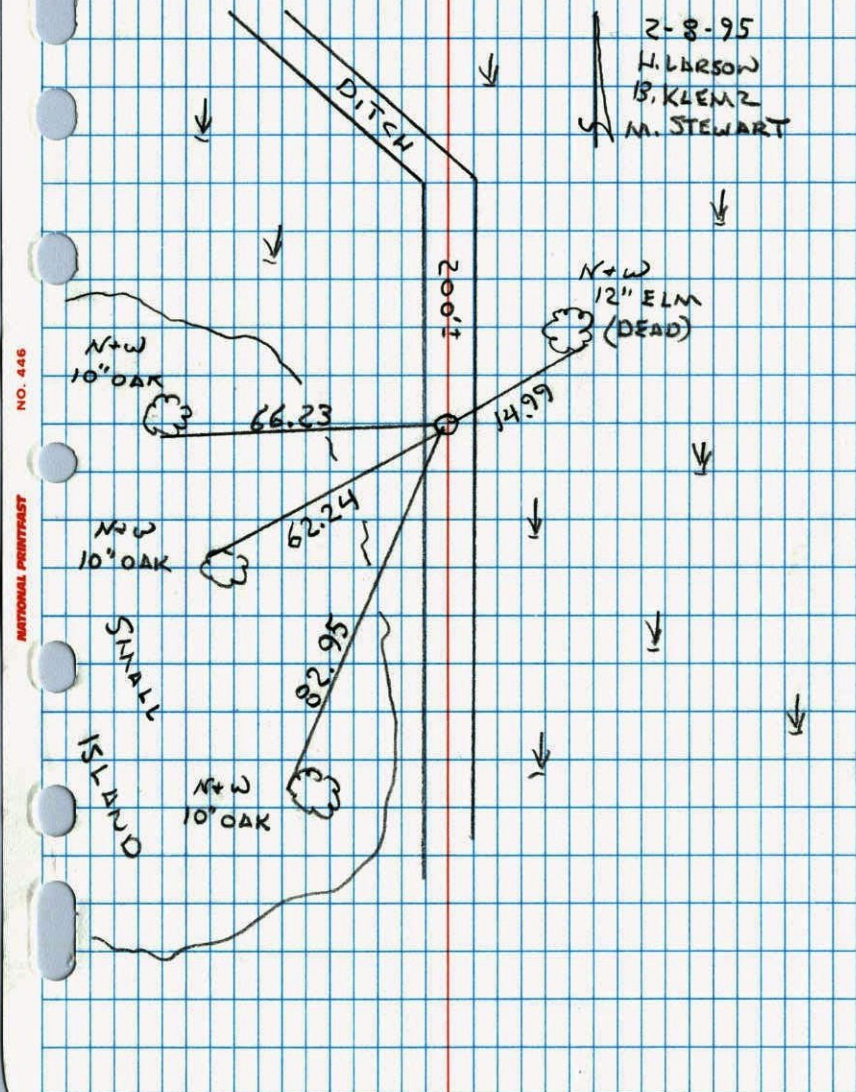
REPLACED RED AND WHITE IRON  
PIPE AND RETIED

W 1/4 COR. SEC. 35 T34 R25

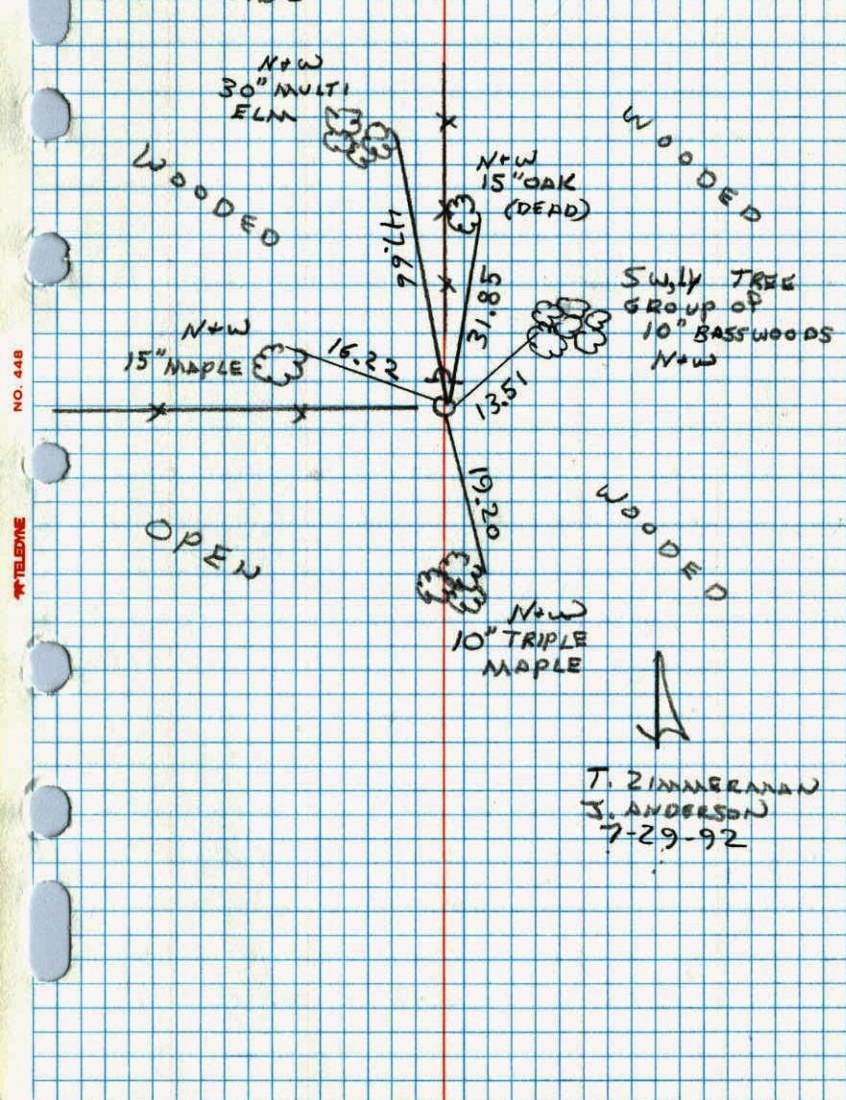
RETIED CAST IRON SIGN + POST ON  
NORTH SIDE

## W 1/4 SEC. 35-T34-R24

SET RED AND WHITE IRON PIPE FROM AREA  
RESURVEY. IRON PIPE UP 3'± IN CENTER OF DITCH.

31 DEC 77  
H. LARSON  
B. GUETZKO  
J. BOETTCHER

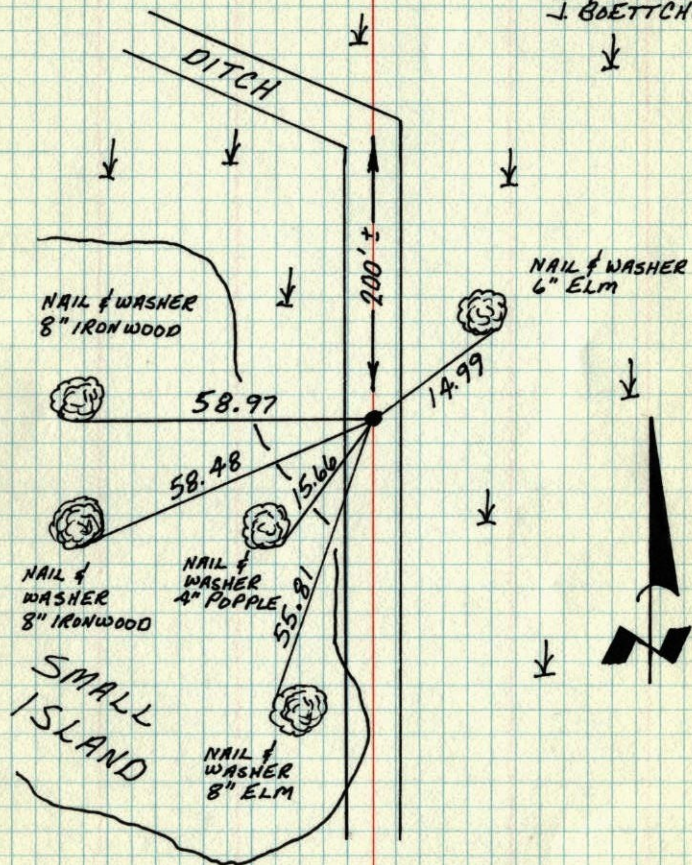

TEMPERATURE CORRECTED  
AND HORIZONTALLY  
TAPED MEASUREMENTS

ROLAND W. ANDERSON  
COUNTY SURVEYOR  
ANOKA COUNTY, MINNESOTA

## West 1/4 Sec. 35 T34 R24

Set red and white iron pipe from  
area resurvey. I.P. up 3'± in  
center of ditch.

\*7 20°  
12-31-77

H. Larson  
B. Guetzko  
J. Boettcher

