

# CERTIFICATE OF LOCATION OF GOVERNMENT CORNER

County of Anoka

State of Minnesota

## East $\frac{1}{4}$ Corner of Sec. 35 Township 34 Range 24

On the 29th day of December, 1977, the described corner was evidenced by area resurvey

and to perpetuate the location of said corner, at the exact location thereof, a permanent marker was placed consisting of a cast iron monument with a sign and post on the north side

AND on the \_\_\_ day of \_\_\_\_\_, \_\_\_\_\_, said permanent marker was \_\_\_\_\_

Updated reference ties are as shown below.

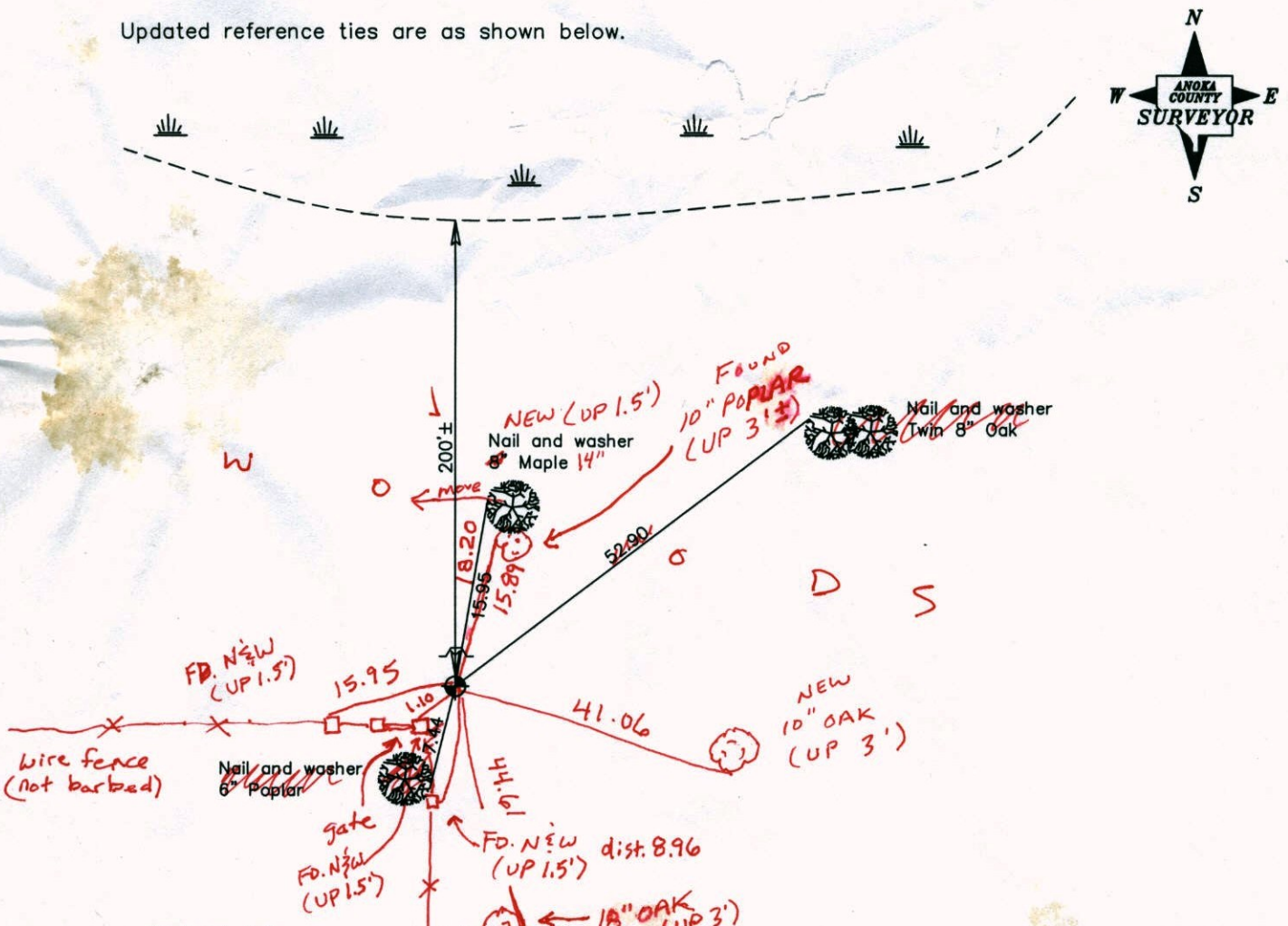

3-24-14  
BK-55  
TAPED

Revised date
6/23/87
7/28/92
7/14/97

N.A.D. 1983 Coordinates (1996 Adjustment)	
County Project Coordinates	
Northing	<u>230074.7311</u>
Easting	<u>495078.1756</u>
Date	<u>4/16/03</u>

I hereby certify that this United States public land survey monument record is correct and complete to the best of my knowledge and belief.

\_\_\_\_\_ Date \_\_\_\_\_

\_\_\_\_\_, Anoka County Surveyor

Minnesota License Number \_\_\_\_\_

# CERTIFICATE OF LOCATION OF GOVERNMENT CORNER

County of Anoka

State of Minnesota

East 1/4 Corner of Sec. 35 Township 34 Range 24

On the 29th day of December, 1977, the described corner was evidenced by area resurvey

and to perpetuate the location of said corner, at the exact location thereof, a permanent marker was placed consisting of a cast iron monument with a sign and post on the north side

AND on the \_\_\_ day of \_\_\_\_\_, \_\_\_\_\_, said permanent marker was \_\_\_\_\_

Updated reference ties are as shown below.

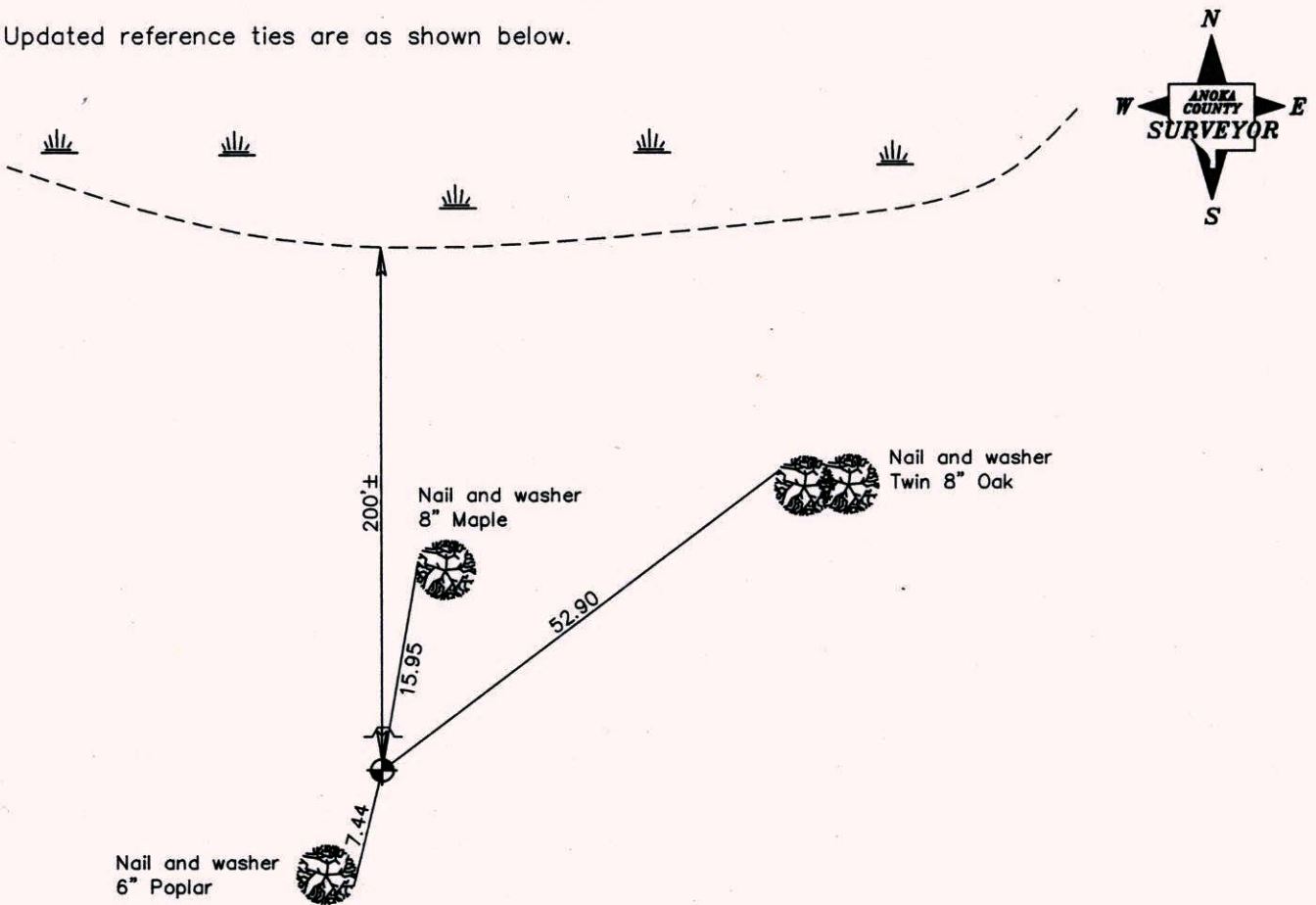

**Revised date**

6/23/87
7/28/92
7/14/97

**N.A.D. 1983 Coordinates  
(1996 Adjustment)**

<b>County Project Coordinates</b>	
Northing	<u>230074.7311</u>
Easting	<u>495078.1756</u>
Date	<u>4/16/03</u>

I hereby certify that this United States public land survey monument record is correct and complete to the best of my knowledge and belief.

\_\_\_\_\_  
\_\_\_\_\_, Anoka County Surveyor  
Minnesota License Number \_\_\_\_\_

# CERTIFICATE OF LOCATION OF GOVERNMENT CORNER

County of Anoka

State of Minnesota

EAST QUARTER Corner of Sec. 35 Township 34 Range 24

I hereby certify that on the 29 day of DECEMBER, 1977, I found the described corner which was evidenced by RESURVEY

and I further certify that to perpetuate the location of said corner, I did, at the exact location thereof, place a permanent marker consisting of CAST IRON SIGN ON N. SIDE

which reference or witness monuments are located in the manner following:

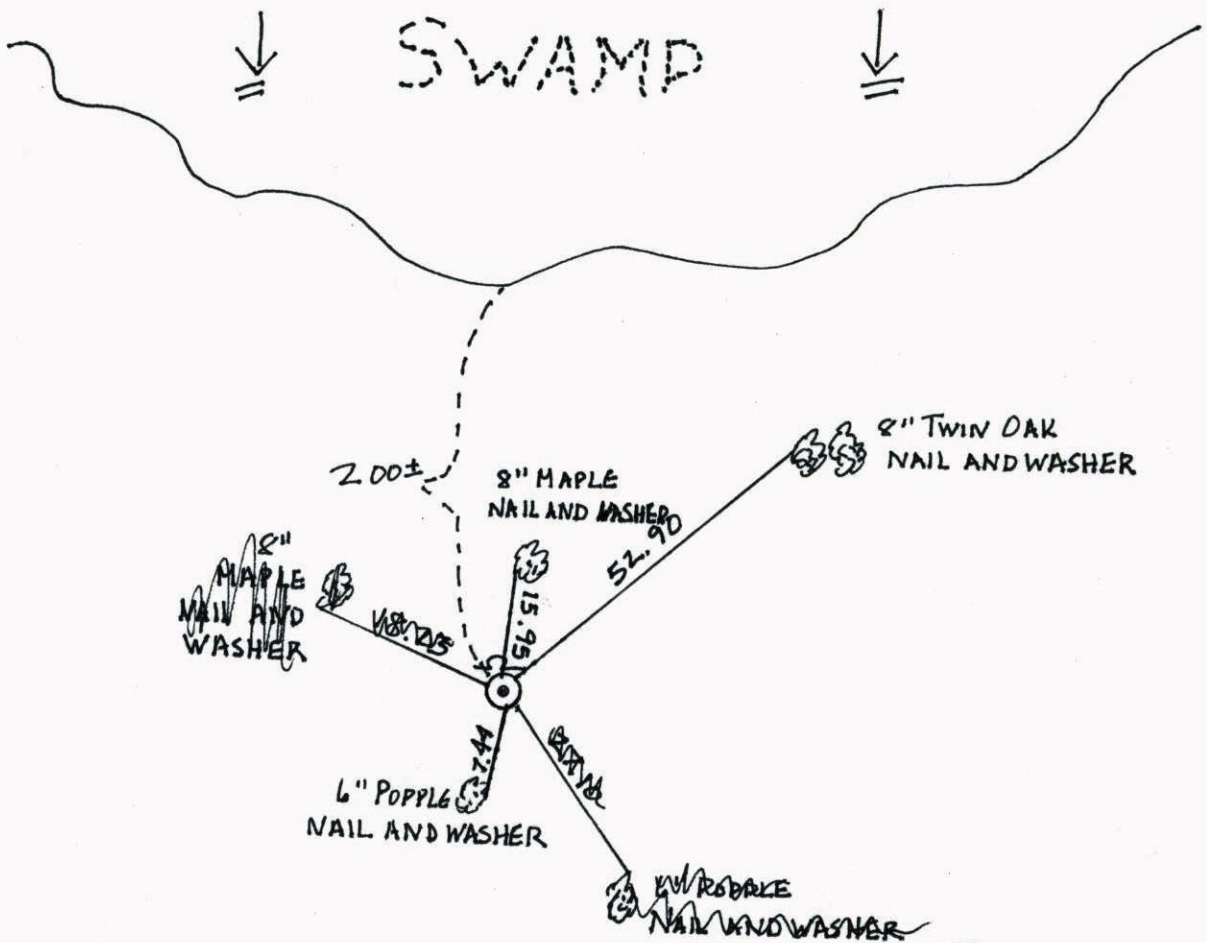

Revised date	Revised date	Revised date
6-23-87		
7-28-92		
7-14-97		

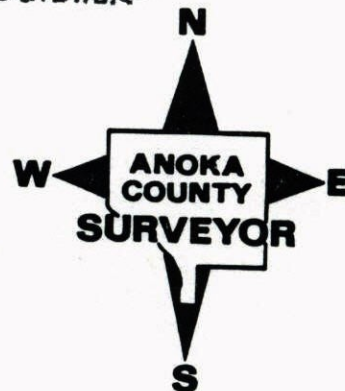

EAST QUARTER CORNER SECTION 35 T34 R24

RETIED CAST IRON

P. 43

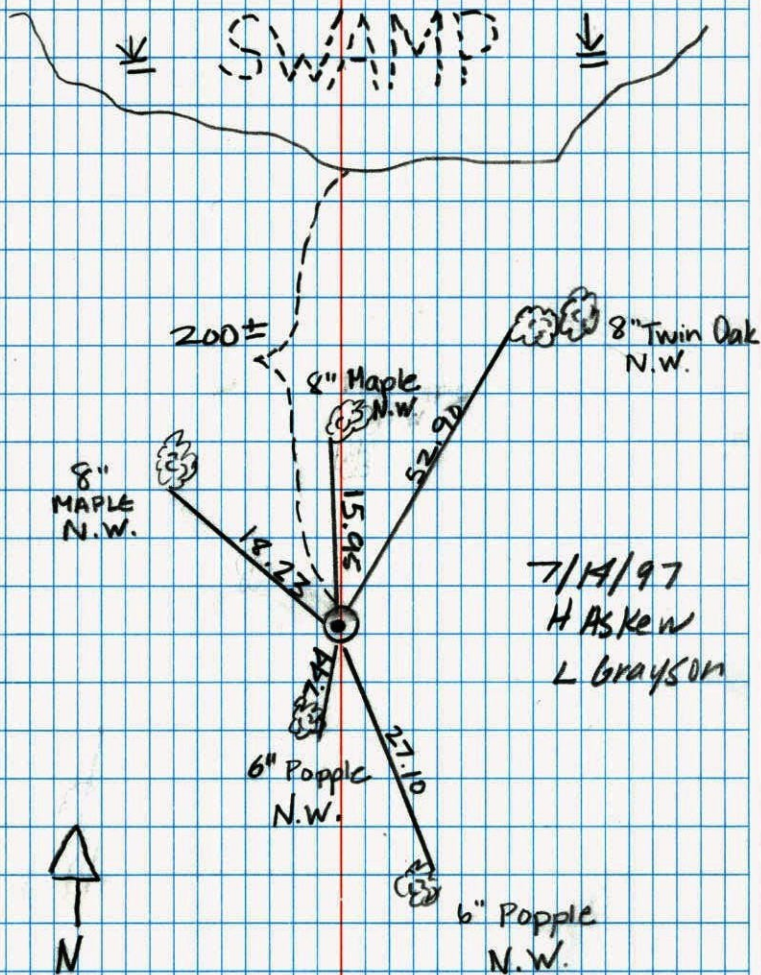

NO. 448

NATIONAL PRINTING

83

EAST 1/4 COR SEC 35 T34 R25

RETIED CAST IRON MONUMENT

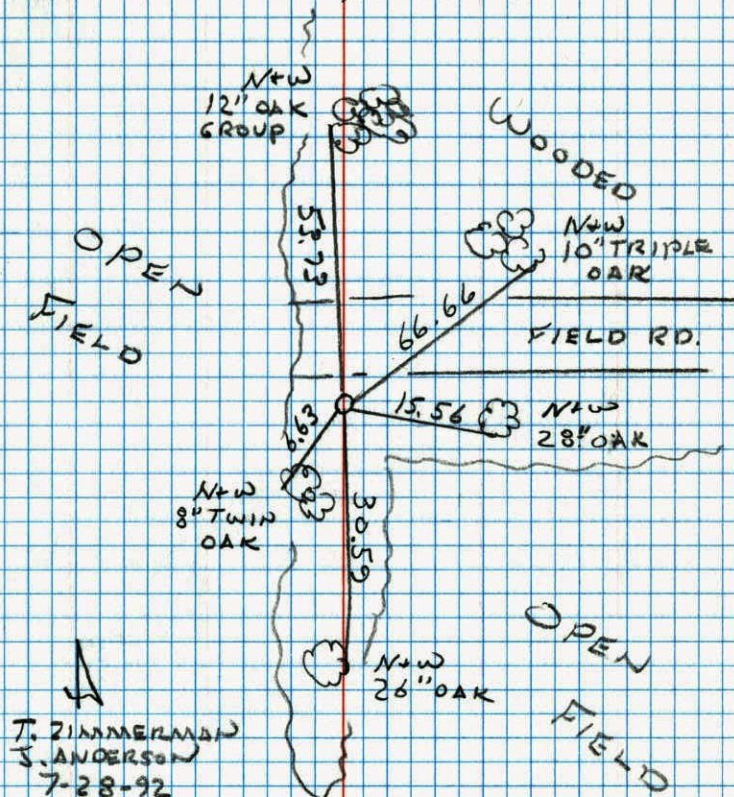

NO. 448

TELETYPE

## E 1/4 COR. SEC. 35-T34-R24

SET CAST IRON MONUMENT FROM AREA RESURVEY.  
CAST IRON FLUSH, WITH SIGN AND POST ON NORTH  
SIDE.

29 DEC 77  
H. LARSON  
B. GUETZKO  
J. BOETTCHER

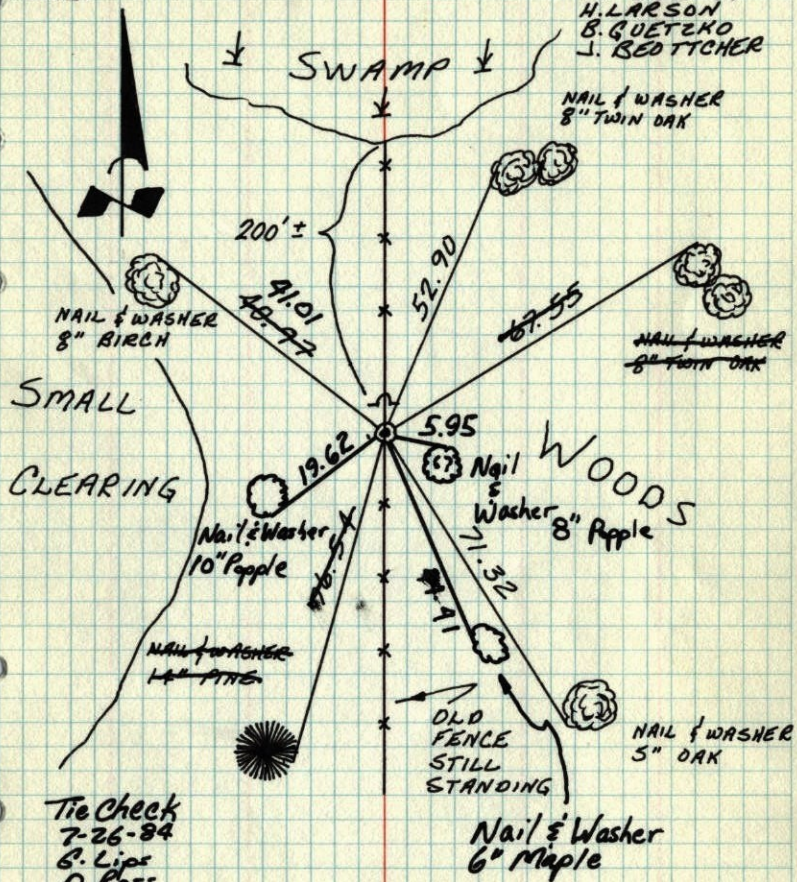

Tie Check  
7-26-84  
E. Lips  
D. Ross  
D. Vogel

TEMPERATURE CORRECTED  
AND HORIZONTALLY  
TAPED MEASUREMENTS

ROLAND W. ANDERSON  
COUNTY SURVEYOR  
ANOKA COUNTY, MINNESOTA

## E 1/4 Cor. Sec. 35 T34 R24

Set cast iron monument from area  
resurvey. C.I. Flush, with sign and  
post on N. side

12-29-77  
#17 25°

H. Larson  
B. Guetzko  
J. Boettcher

