

# CERTIFICATE OF LOCATION OF GOVERNMENT CORNER

County of Anoka

State of Minnesota

North  $\frac{1}{4}$  Corner of Sec. 25 Township 34 Range 25

On the 11th day of February, 1974, the described corner was evidenced by area resurvey

and to perpetuate the location of said corner, at the exact location thereof, a permanent marker was placed consisting of a cast iron monument with a sign and post on the south side

AND on the \_\_\_ day of \_\_\_\_\_, \_\_\_\_\_, said permanent marker was \_\_\_\_\_

Updated reference ties are as shown below.

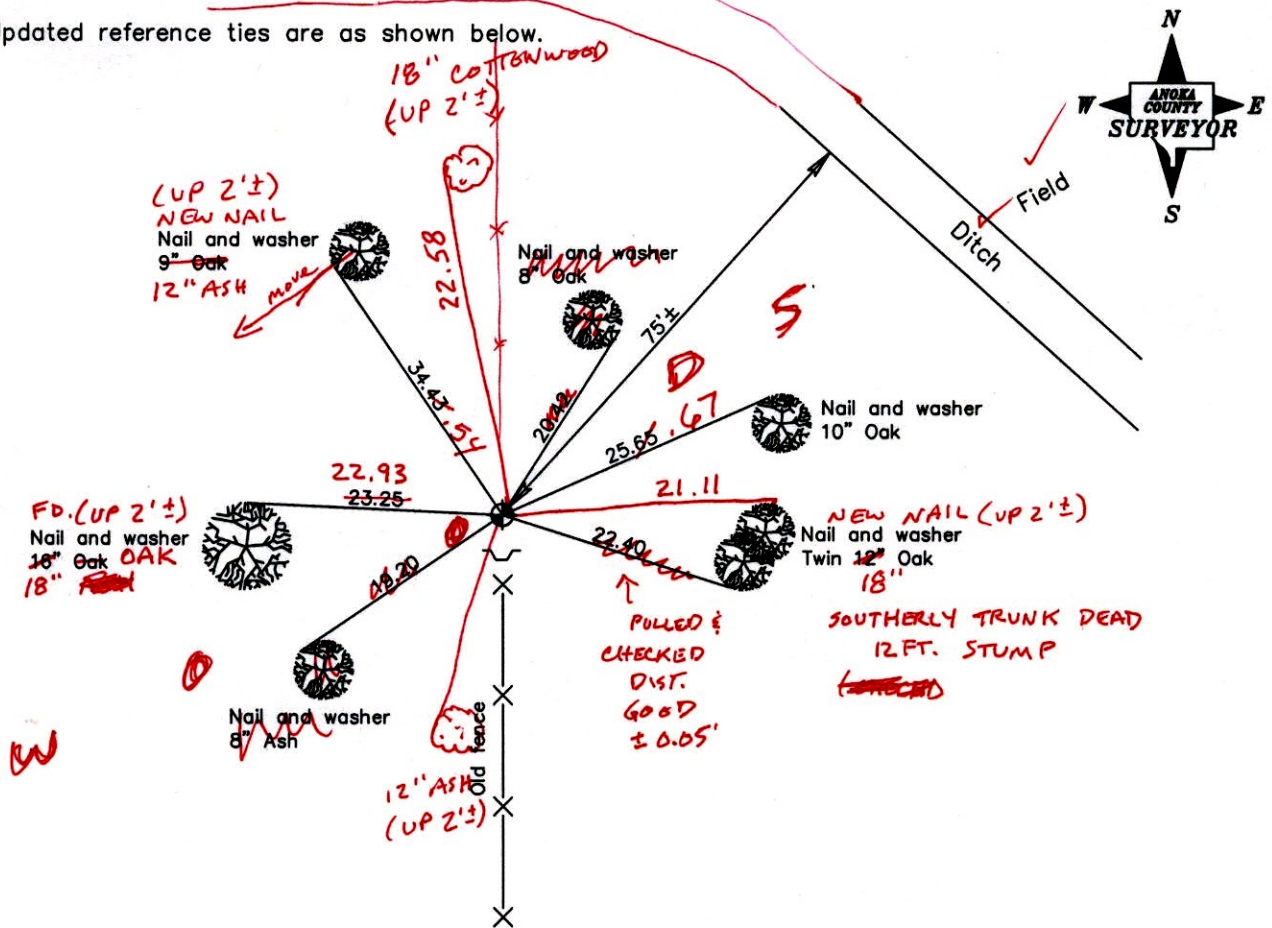

4-1-14  
BK-55  
TAPED

Revised date
6/24/87
7/20/92
7/25/97

N.A.D. 1983 Coordinates (1996 Adjustment)	
County Project Coordinates	
Northing	<u>238019.4440</u>
Easting	<u>466099.9372</u>
Date	<u>5/01/03</u>

I hereby certify that this United States public land survey monument record is correct and complete to the best of my knowledge and belief.

\_\_\_\_\_ Date \_\_\_\_\_

\_\_\_\_\_, Anoka County Surveyor

Minnesota License Number \_\_\_\_\_

# CERTIFICATE OF LOCATION OF GOVERNMENT CORNER

County of Anoka

State of Minnesota

North 1/4 Corner of Sec. 25 Township 34 Range 25

On the 11th day of February, 1974, the described corner was evidenced by area resurvey

and to perpetuate the location of said corner, at the exact location thereof, a permanent marker was placed consisting of a cast iron monument with a sign and post on the south side

AND on the \_\_\_ day of \_\_\_\_\_, \_\_\_\_\_, said permanent marker was \_\_\_\_\_

Updated reference ties are as shown below.

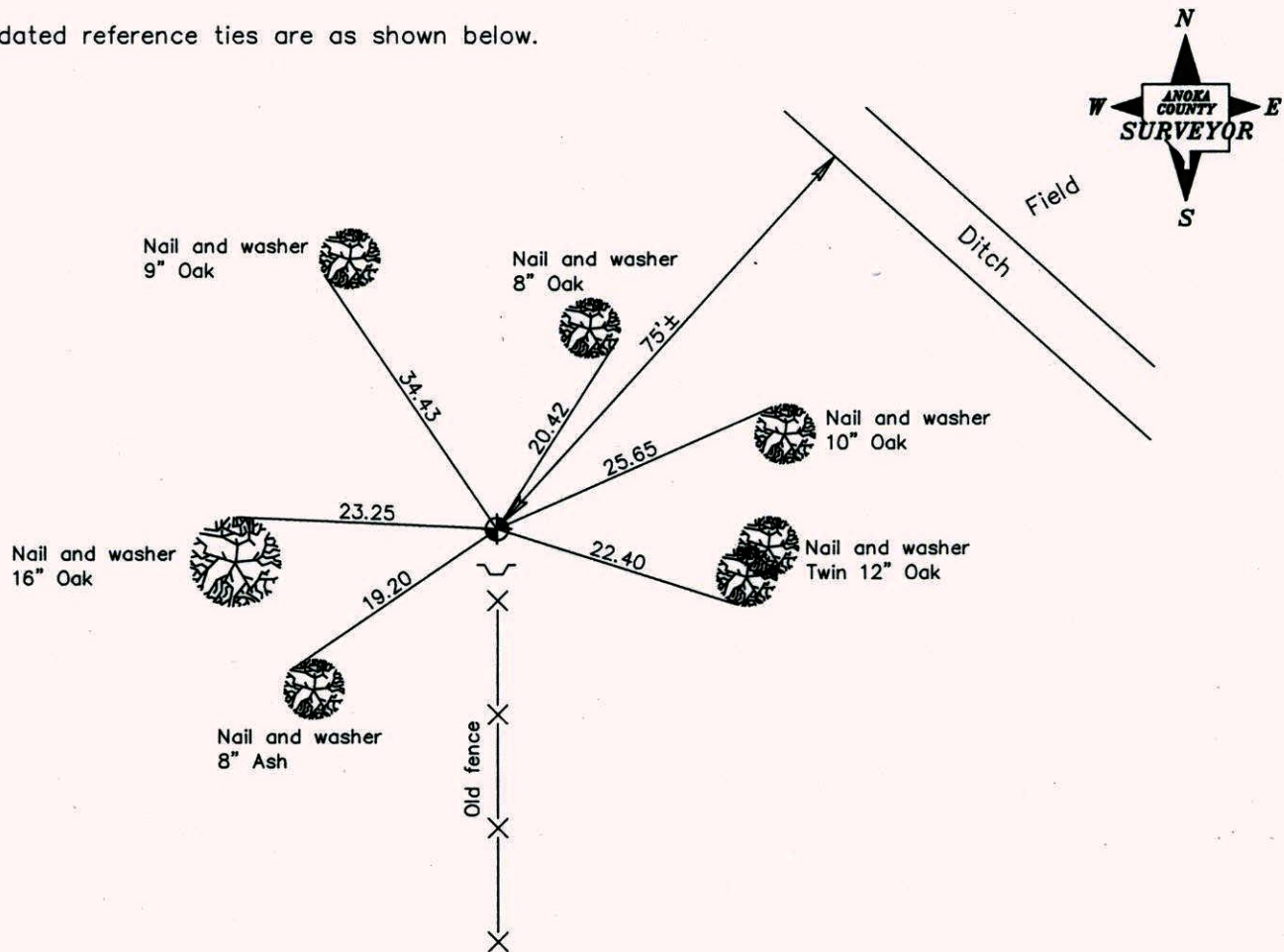

Revised date.
6/24/87
7/20/92
7/25/97

N.A.D. 1983 Coordinates (1996 Adjustment)	
County Project Coordinates	
Northing	<u>238019.4440</u>
Easting	<u>466099.9372</u>
Date	<u>5/01/03</u>

I hereby certify that this United States public land survey monument record is correct and complete to the best of my knowledge and belief.

\_\_\_\_\_ Date \_\_\_\_\_

\_\_\_\_\_, Anoka County Surveyor

Minnesota License Number \_\_\_\_\_

# CERTIFICATE OF LOCATION OF GOVERNMENT CORNER

County of Anoka                      State of Minnesota

NORTH QUARTER Corner of Sec. 25 Township 34 Range 25

I hereby certify that on the 11<sup>th</sup> day of FEBRUARY, 1974, I found the described corner which was evidenced by AREA RESURVEY

and I further certify that to perpetuate the location of said corner, I did, at the exact location thereof, place a permanent marker consisting of CAST IRON, SIGN & POST ON SOUTH SIDE.

which reference or witness monuments are located in the manner following:

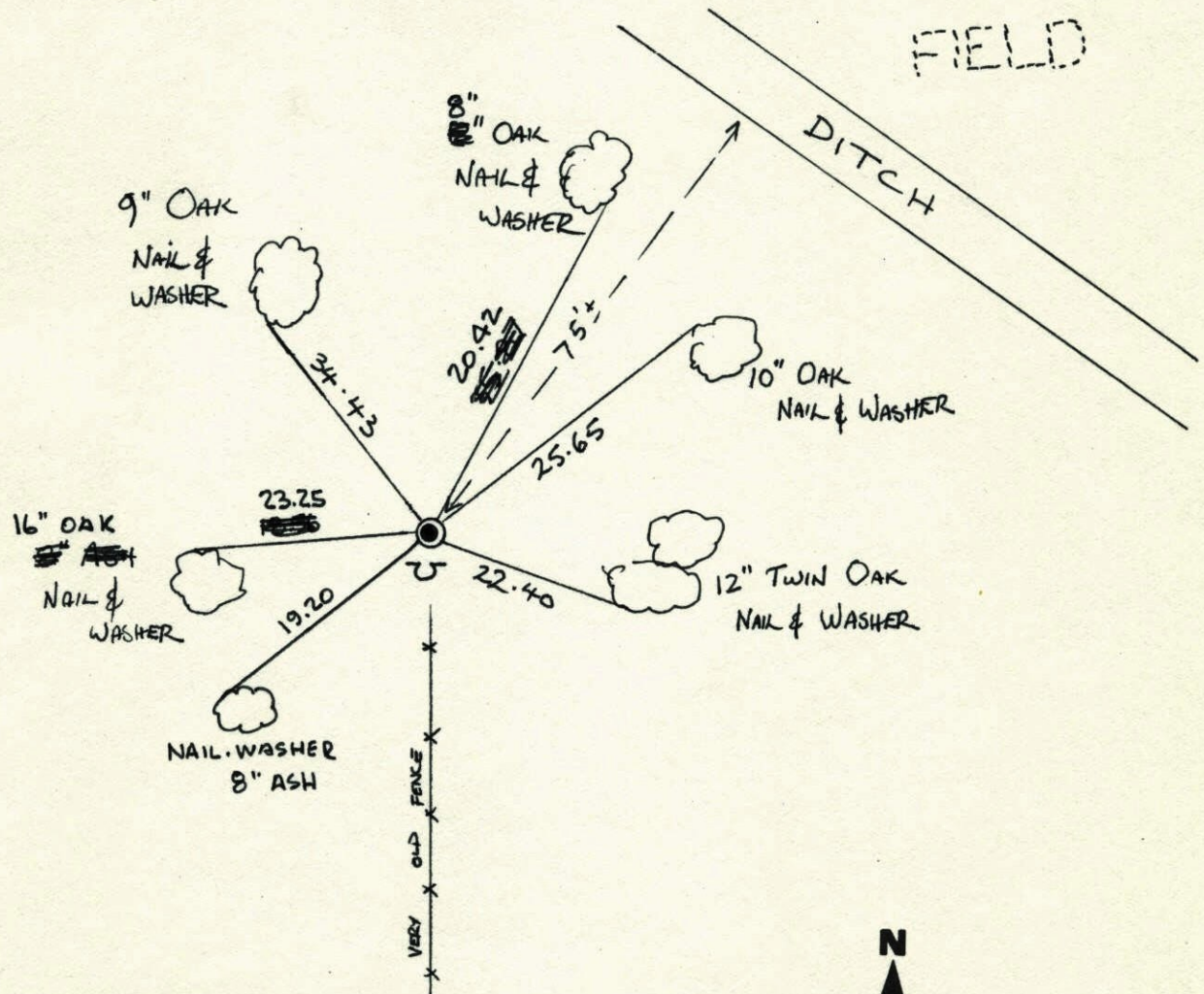

Revised date	Revised date	Revised date
6-24-87		
7-20-92		
7-25-97		

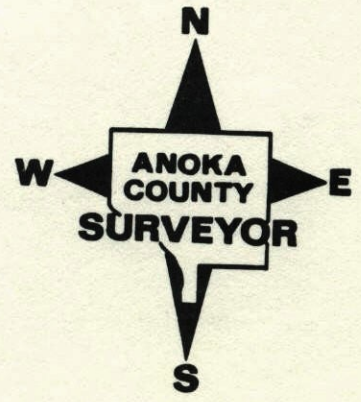

N<sup>1</sup>/<sub>4</sub> CORNER SECTION 25 T34 R25

REPLACED I.P. WITH CAST IRON AND RETIED  
SIGN AND POST ON SOUTH SIDE.

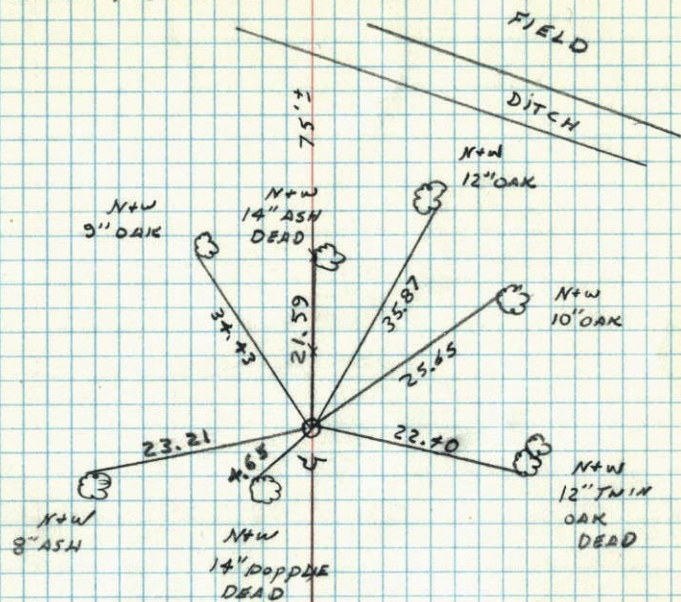

VERY OLD  
FENCE

3 48°  
5-4-83  
H. LARSON  
B. GUETZKO  
D. NAGLAK

N<sup>1</sup>/<sub>4</sub> Cor. Sec. 25-T34-R25

Set <sup>3</sup>/<sub>4</sub>" Iron Pipe. Placed Steel Sign Post  
With Warning Sign 1'± North Of Mon.

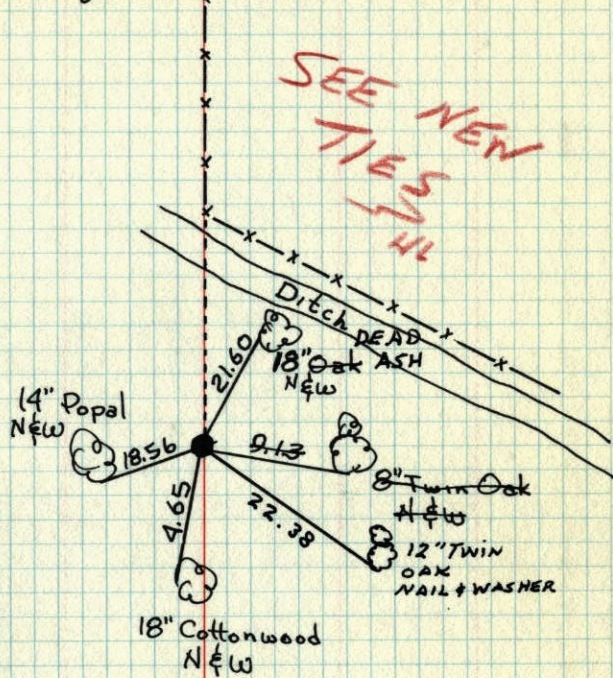

SEE NEW  
TIES  
5/11

2-11-1974  
M. D. Anderson  
P. W. Bertleson  
Temp. 36°  
Tape #12

TIE CHECK  
8-26-80  
D. NAGLAK  
J. TWADOLE  
G. SToops

TEMPERATURE CORRECTED  
AND HORIZONTALLY  
TAPED MEASUREMENTS

ROLAND W. ANDERSON  
COUNTY SURVEYOR  
ANOKA COUNTY, MINNESOTA

N<sup>1</sup>/<sub>4</sub> Cor. Sec. 25-T34-R25

set ~~3/4"~~ 1" Pipe ?

Place steel sign post with warning sign  
1/2 N. of North.

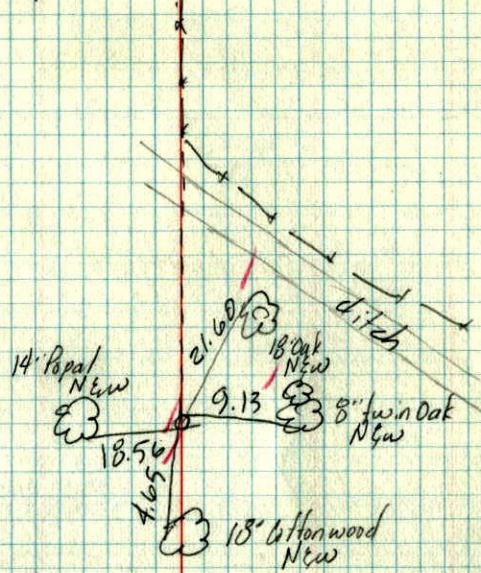

Feb. 11, 1974  
M. D. Anderson  
P. W. Bertleson

temp 36°  
tape # 12