

CERTIFICATE OF LOCATION OF GOVERNMENT CORNER
 County of Anoka State of Minnesota

Northwest Corner of Sec. 25 Township 34 Range 25

On the 25th day of July, 1974, the described corner was evidenced by an Isanti County
cast iron monument

and to perpetuate the location of said corner, at the exact location thereof, a permanent marker
 was placed consisting of the same Isanti County cast iron monument

ANOKA / ON EAST EDGE OF N.B.L.

AND on the 29th day of April, 2003, said permanent marker was found and the ties were
 updated **3-28-14 JS BK SS T/T**

Updated reference ties are as shown below.

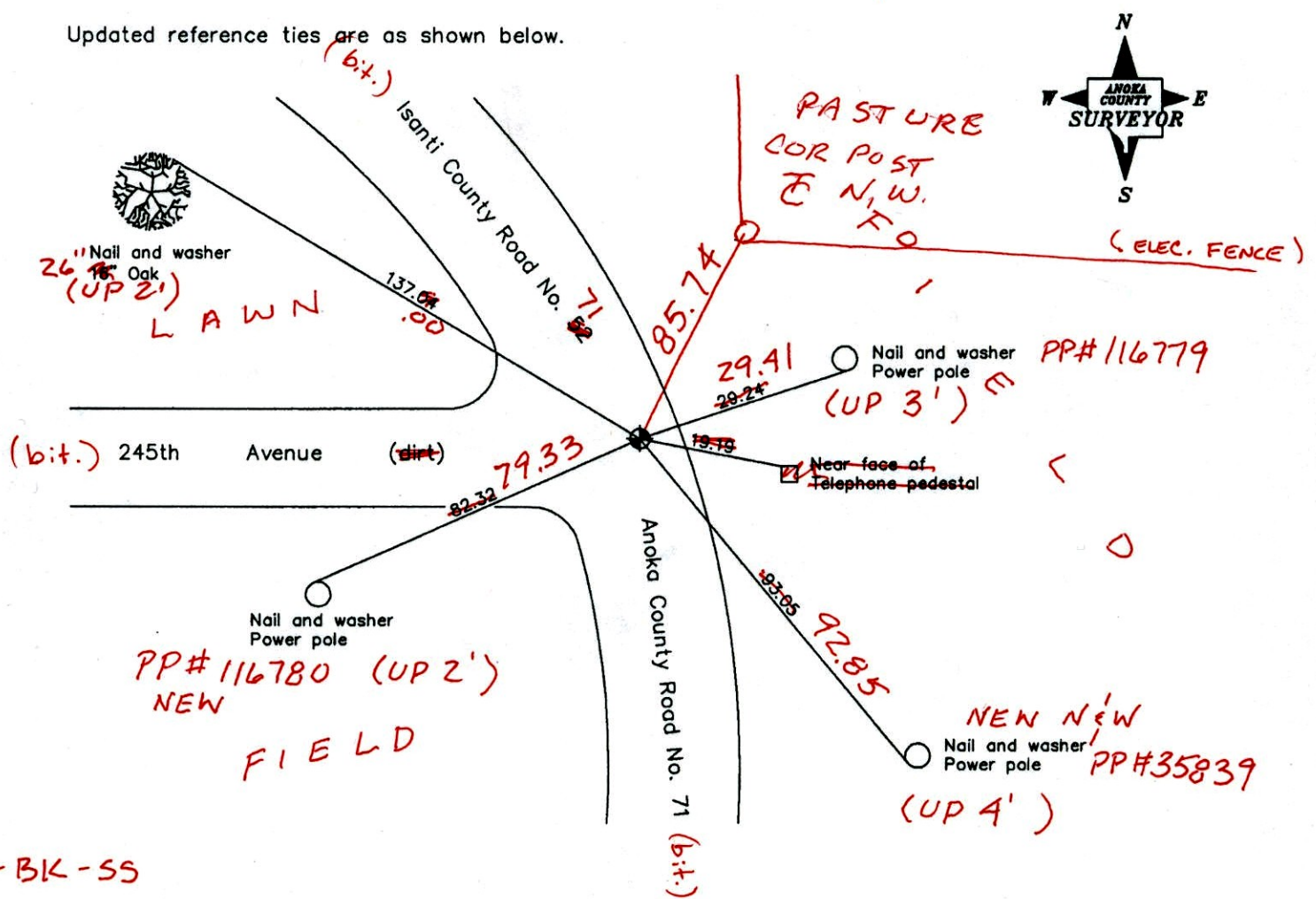

JS-BK-SS

T/T

Revised date
7/23/92
7/16/97
4/29/03

**VPS
COORD'S**

N.A.D. 1983 Coordinates (1996 Adjustment)	
County Project Coordinates	
Northing	<u>238042.6720</u>
Easting	<u>463445.5923</u>
Date	<u>4/29/03</u>

I hereby certify that this United States public land survey monument record is correct and complete to the best of my knowledge and belief.

Larry D. Hoium Date 4/29/03
 Larry D. Hoium, Anoka County Surveyor
 Minnesota License Number 18165

30 Q = 0.06

**N: 238042.7041
 E: 463445.6290**

CERTIFICATE OF LOCATION OF GOVERNMENT CORNER

County of Anoka

State of Minnesota

NORTHWEST Corner of Sec. 25 Township 34 Range 25

I hereby certify that on the 25 day of JULY, 1974, I found the described corner which was evidenced by ISANTI CO. MON.

and I further certify that to perpetuate the location of said corner, I did, at the exact location thereof, place a permanent marker consisting of CAST IRON.

which reference or witness monuments are located in the manner following:

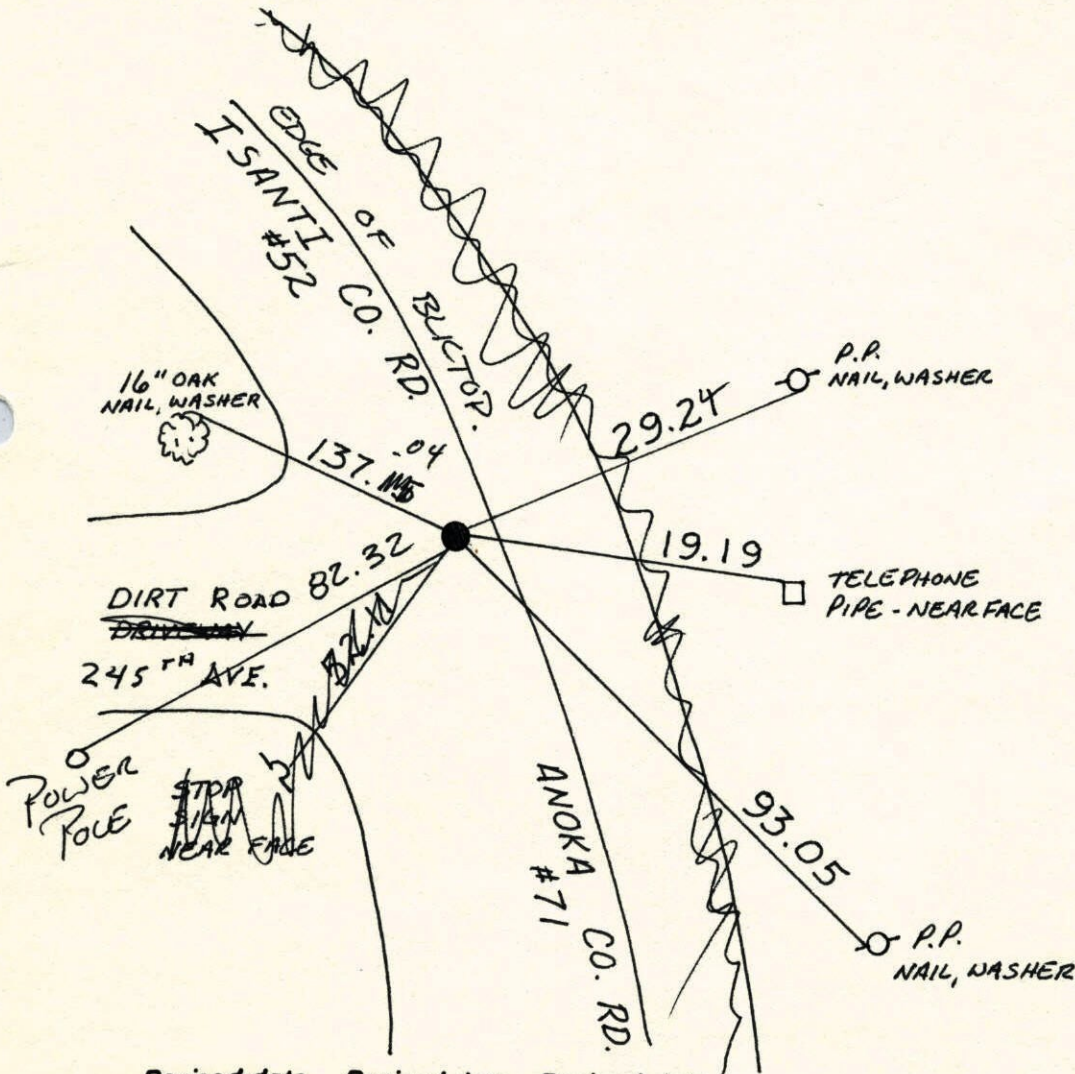

Revised date	Revised date	Revised date
6-11-87		
7-23-92		
7-16-97		
4-29-03		

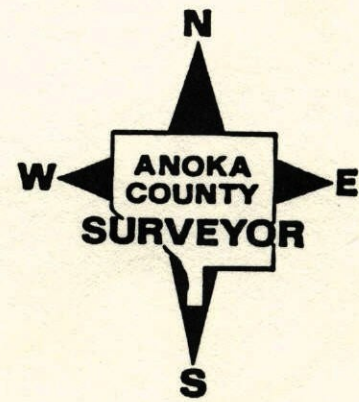

N. W. Cor. Sec. 25 - T34-R25

Found And Tied Isanti Co. Monument

Placed Cast Iron On Top. P.K.'s 2.00' N. & W.

C. I. Flush

TIE CHECK
MAY 6, 1977
P. DANL
S. FRIEN

TIE CHECK
7-26-84
B. Lips
D. Koss
D. Vogel

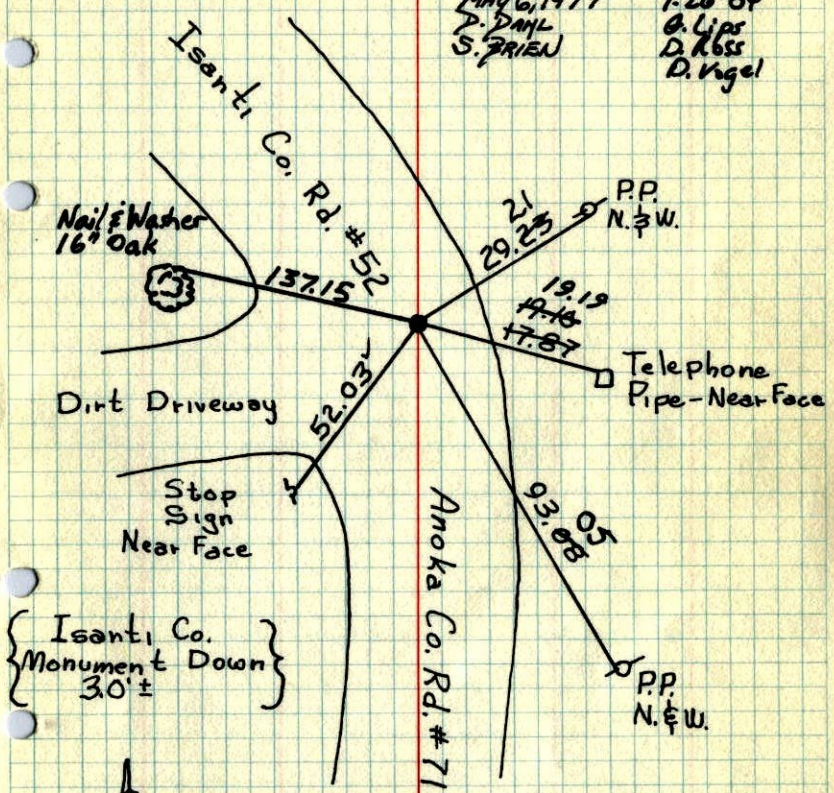

7-25-74
H. Larson
J. Beottcher
G. Adams
Temp. 80°
Tape #14

TIE CHECK
8-26-80
D. NAGLAK
I. TWADDLE
B. STOPS

ROLAND W. ANDERSON
COUNTY SURVEYOR
'ANOKA COUNTY, MINNESOTA'
**TEMPERATURE CORRECTED
AND HORIZONTALLY
TAPED MEASUREMENTS**

N.W. Cor. Sec. 25. T34 R25

Found and Tied Isanti Co. monument

Placed cast iron on Top. P.K's 2.00'

North and West.

C.I. Flush

80° 7-25-74
H. Larson
J. Beottcher
G. Adams

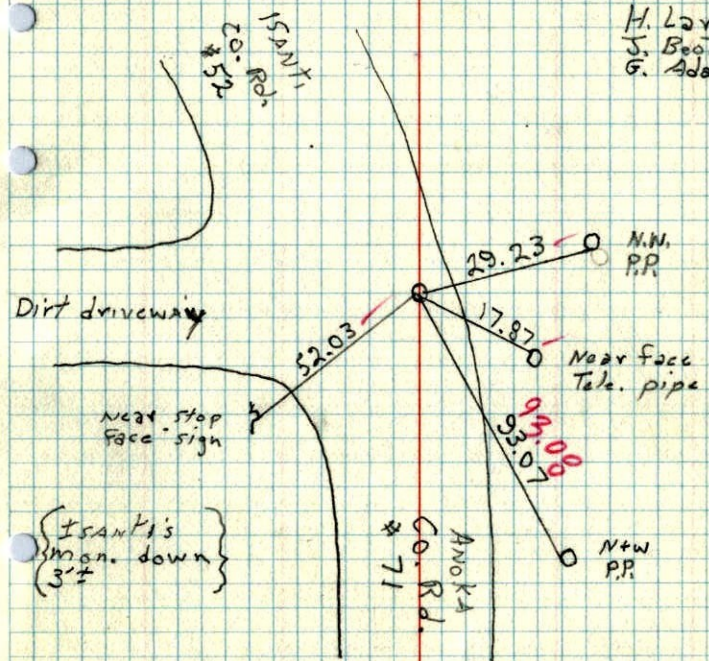

7-25-74
H. Larson
J. Beottcher
G. Adams
Temp. 80°
Tape #14

TIE CHECK
8-26-80
D. NAGLAK
I. TWADDLE
B. STOPS

ROLAND W. ANDERSON
COUNTY SURVEYOR
'ANOKA COUNTY, MINNESOTA'
**TEMPERATURE CORRECTED
AND HORIZONTALLY
TAPED MEASUREMENTS**