

CERTIFICATE OF LOCATION OF GOVERNMENT CORNER

County of Anoka State of Minnesota

North 1/4 Corner of Sec. 26 Township 34 Range 25

On the 11th day of August, 1976, the described corner was evidenced by area resurvey

and to perpetuate the location of said corner, at the exact location thereof, a permanent marker was placed consisting of a red and white TELSPAR iron pipe (up 3'±) with a sign attached

AND on the 30th day of April, 2003, said permanent marker was found and the ties were updated

Updated reference ties are as shown below.

*JS. SM.
3.27.14
TAPED
ALL SHORT?
TELSPAR IN EXCELLENT SHAPE*

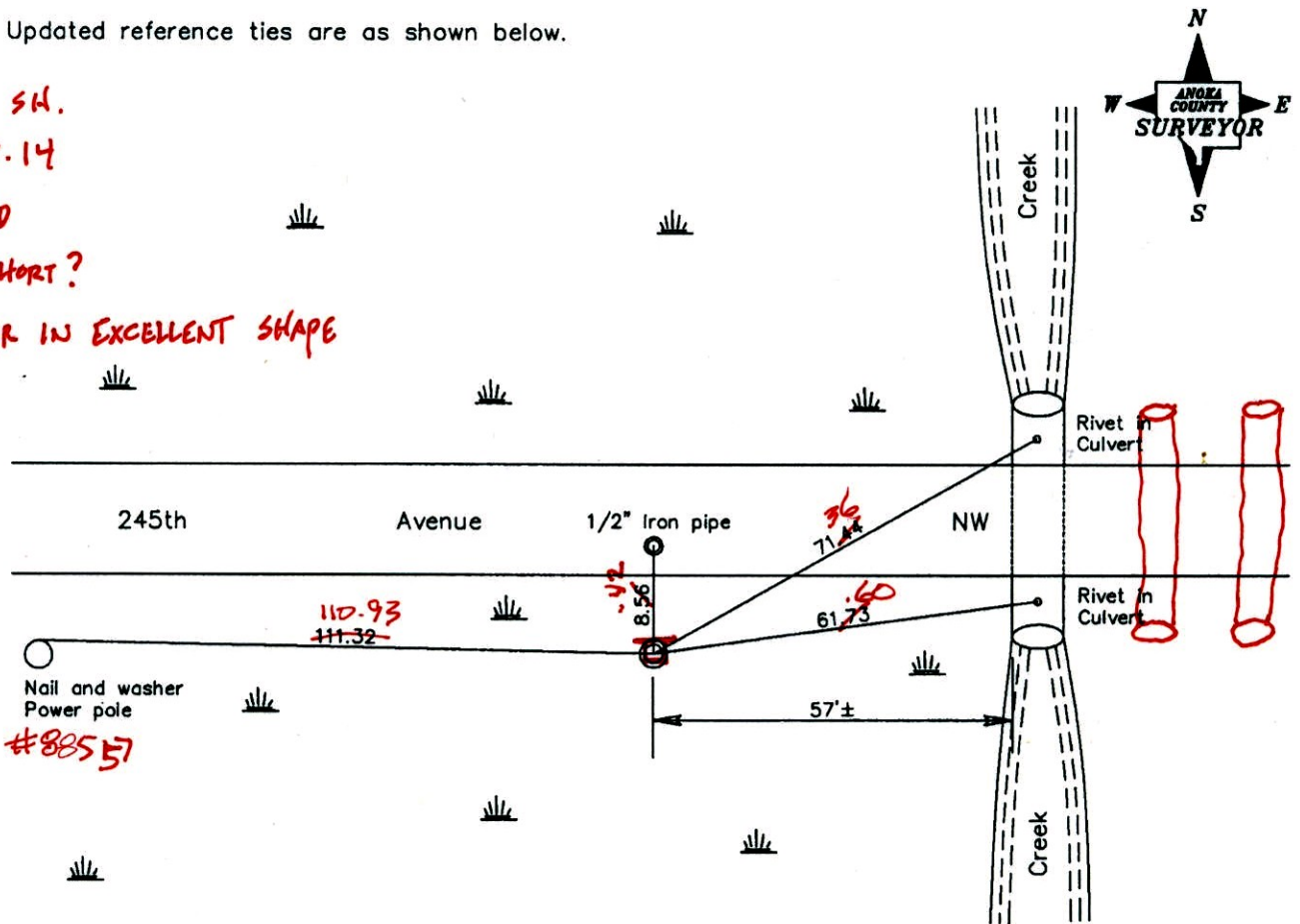

Revised date

7/23/92
7/16/97
4/30/03

N.A.D. 1983 Coordinates
(1996 Adjustment)

County Project Coordinates

Northing	<u>238046.3540</u>
Easting	<u>460784.2970</u>
Date	<u>4/30/03</u>

I hereby certify that this United States public land survey monument record is correct and complete to the best of my knowledge and belief.

[Signature] Date 4/30/03
 Larry D. Hoium, Anoka County Surveyor
 Minnesota License Number 18165

YRS COORD'S

30 Q = 0.05

N: 238046.4685

E: 460784.2514

CERTIFICATE OF LOCATION OF GOVERNMENT CORNER

County of 'Anoka

State of Minnesota

North 1/4 Corner of Sec. 26 Township 34 Range 25

On the 11th day of August, 1976, the described corner was evidenced by area resurvey

and to perpetuate the location of said corner, at the exact location thereof, a permanent marker was placed consisting of a red and white iron pipe (up 3'±) with a sign attached

AND on the 30th day of April, 2003, said permanent marker was found and the ties were updated

Updated reference ties are as shown below.

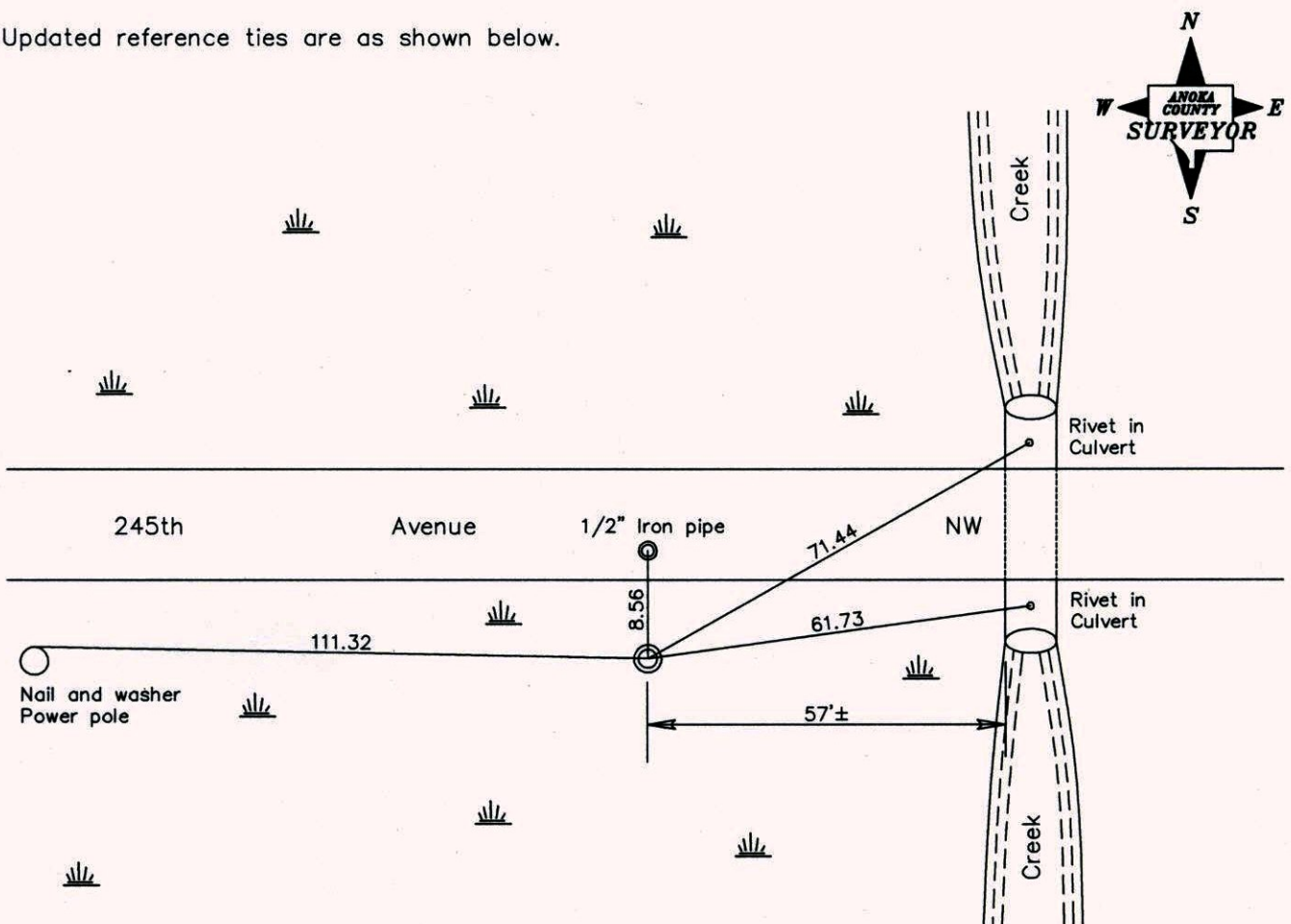

Revised date
7/23/92
7/16/97
4/30/03

N.A.D. 1983 Coordinates (1996 Adjustment)	
County Project Coordinates	
Northing	<u>238046.3540</u>
Easting	<u>460784.2970</u>
Date	<u>4/30/03</u>

I hereby certify that this United States public land survey monument record is correct and complete to the best of my knowledge and belief.

Larry D. Hoium Date 4/30/03

Larry D. Hoium, Anoka County Surveyor

Minnesota License Number 18165

CERTIFICATE OF LOCATION OF GOVERNMENT CORNER

County of Anoka State of Minnesota

North One Quarter Corner of Sec. 26 Township 34 Range 25

I hereby certify that on the 11 day of August, 1976, I found the described corner which was evidenced by AREA RESURVEY

and I further certify that to perpetuate the location of said corner, I did, at the exact location thereof, place a permanent marker consisting of red and white iron pipe up from the ground 3' ±. WITH SIGN which reference or witness monuments are located in the manner following:

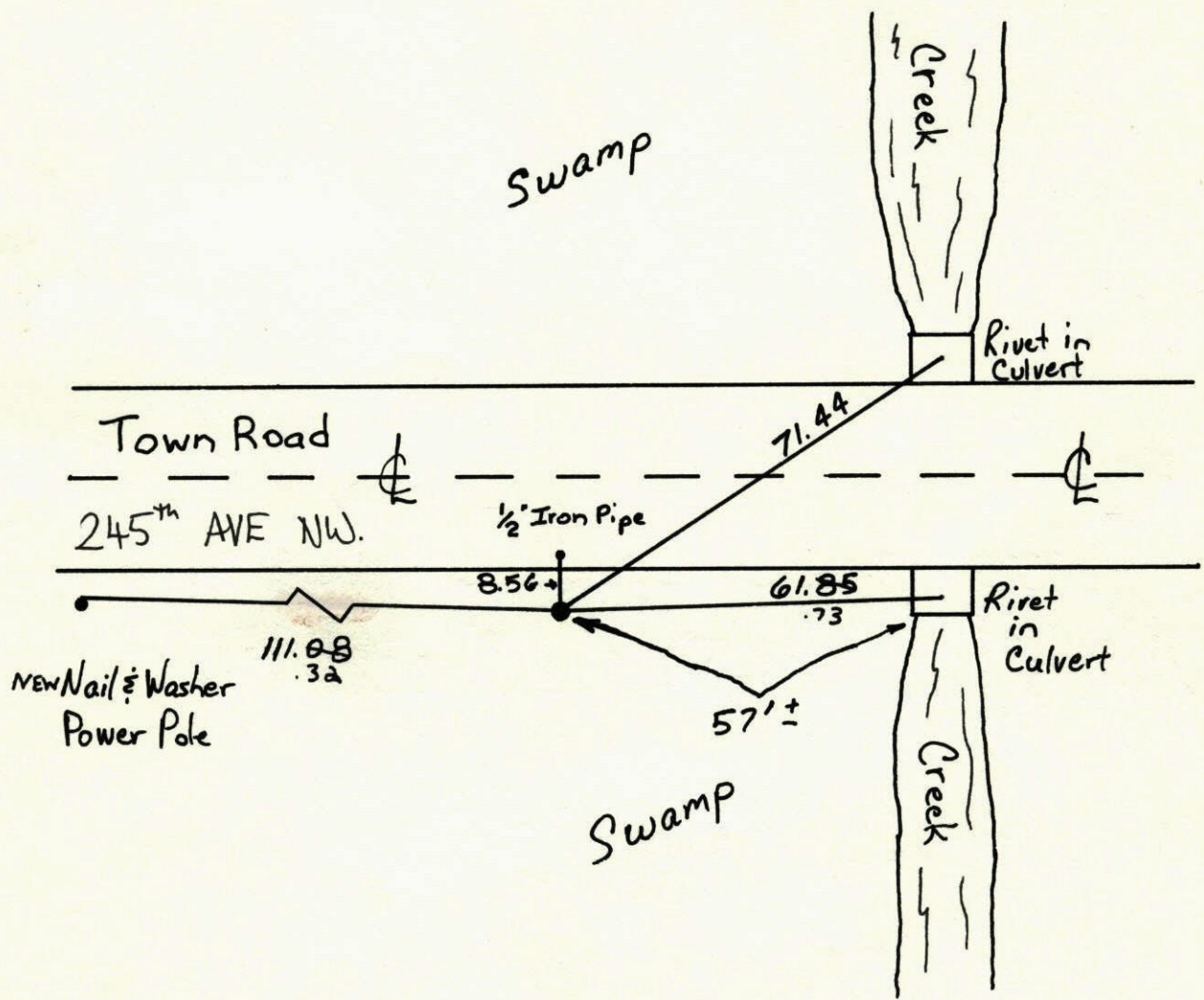

Revised date	By
8-27-80 <small>TIE CHECK</small>	D. Naglak
7-26-84 <small>TIE CHECK</small>	G. Lips
6-16-87 <small>TIE CHECK</small>	D. Ross
7-23-92	
7-16-97	
4-30-03	

Minnesota State Plane Coordinates
South Zone
Y _____ X _____
_____, _____
County Surveyor Date
Registered Land Surveyor No. _____

N 1/4 Cor. Sec. 26 T34R25

47

Set Red and white Iron pipe from
area resurvey. Pipe up 3' ±

Tie check
7-26-84
D. Ross
G. Ups
D. Vogel
76° #200

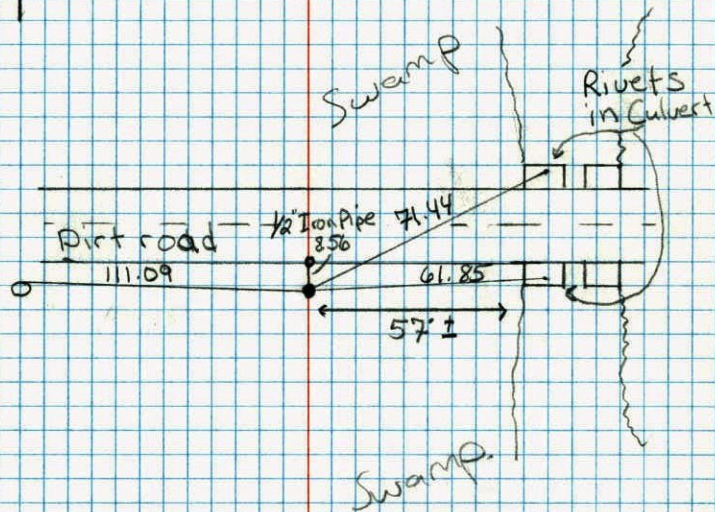

N 1/4 COR. SEC. 26, T34, R25

47

SET RED AND WHITE IRON PIPE FROM
AREA RESURVEY. IRON PIPE UP 3' ±.

8-11-76
H. LARSON
B. GUETZKO
J. BOETCHER

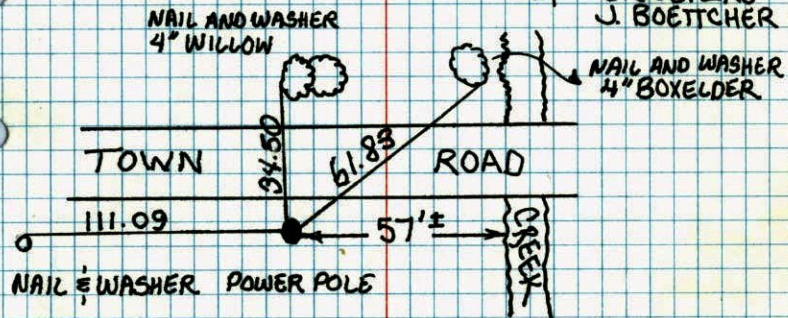
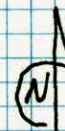

TIE CHECK
8-27-80
D. NAGLAR
J. TWADDLE
G. STORS

TEMPERATURE CORRECTED
AND HORIZONTALLY
TAPED MEASUREMENTS

ROLAND W. ANDERSON
COUNTY SURVEYOR
ANOKA COUNTY, MINNESOTA

N¹/₄ Cor. Sec. 26 T34 R25

Set red + white iron pipe from area
resurvey. I.P. up 3'±

♣ 7 75°
8.11.76
H. Larson
B. Gustafson
J. Beattcher

