

CERTIFICATE OF LOCATION OF GOVERNMENT CORNER

County of Anoka

State of Minnesota

Northwest Corner of Sec. 26 Township 34 Range 25

On the 6th day of August, 1976, the described corner was evidenced by area resurvey

and to perpetuate the location of said corner, at the exact location thereof, a permanent marker was placed consisting of a cast iron monument (UP 0.4'±)

AND on the 30th day of April, 2003, said permanent marker was found and the ties were updated

Updated reference ties are as shown below.

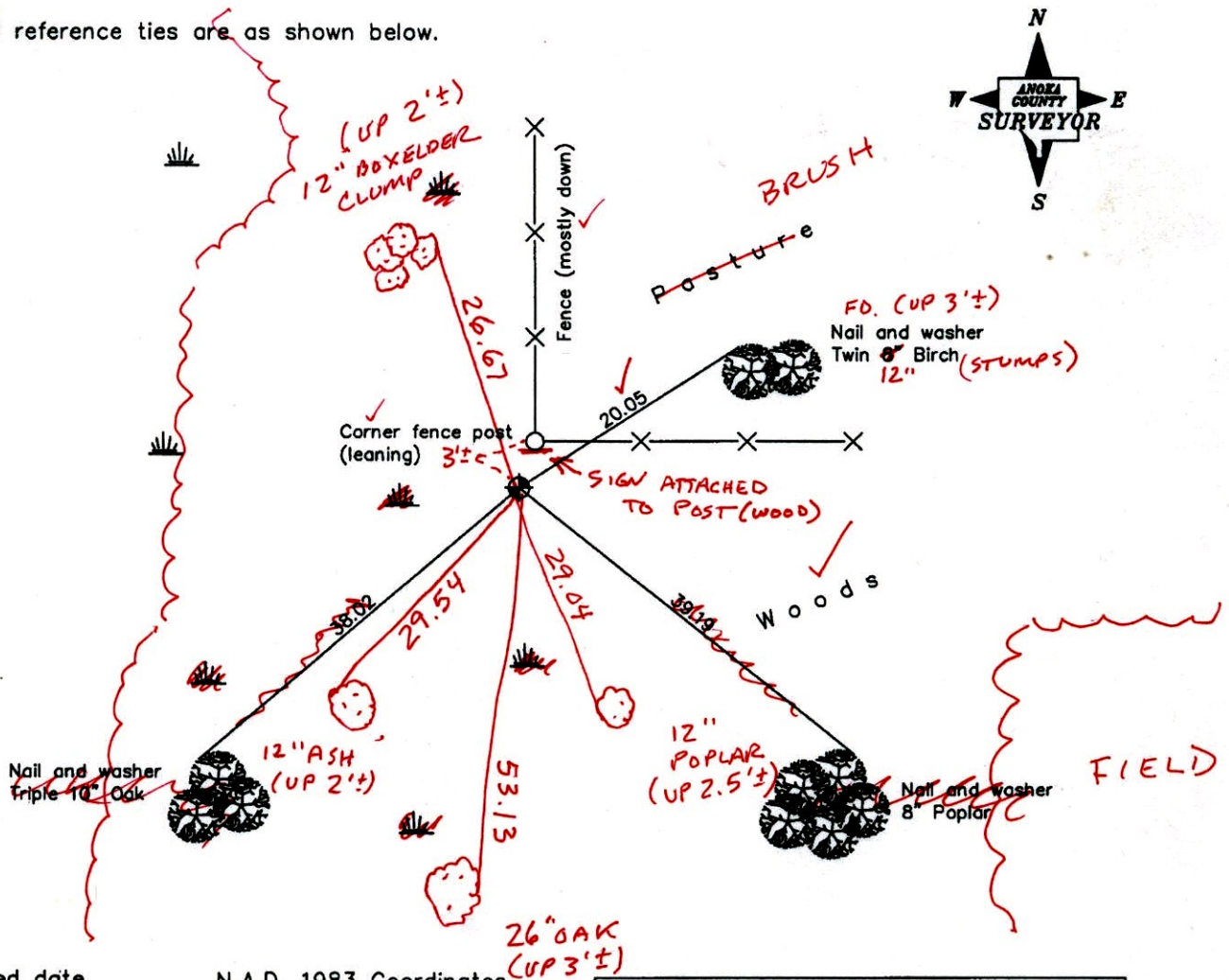
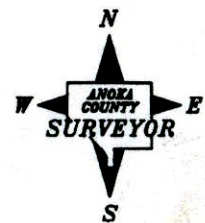

4-2-14
BK-55
TAPED

Revised date
6/16/87
4/30/03

N.A.D. 1983 Coordinates (1996 Adjustment)	
County Project Coordinates	
Northing	<u>238050.0184</u>
Easting	<u>458161.8110</u>
Date	<u>5/01/03</u>

I hereby certify that this United States public land survey monument record is correct and complete to the best of my knowledge and belief.

Larry D. Holm Date 4/30/03

Larry D. Holm, Anoka County Surveyor

Minnesota License Number 18165

CERTIFICATE OF LOCATION OF GOVERNMENT CORNER

County of Anoka

State of Minnesota

Northwest Corner of Sec. 26 Township 34 Range 25

On the 6th day of August, 1976, the described corner was evidenced by area resurvey

and to perpetuate the location of said corner, at the exact location thereof, a permanent marker was placed consisting of a cast iron monument

AND on the 30th day of April, 2003, said permanent marker was found and the ties were updated

Updated reference ties are as shown below.

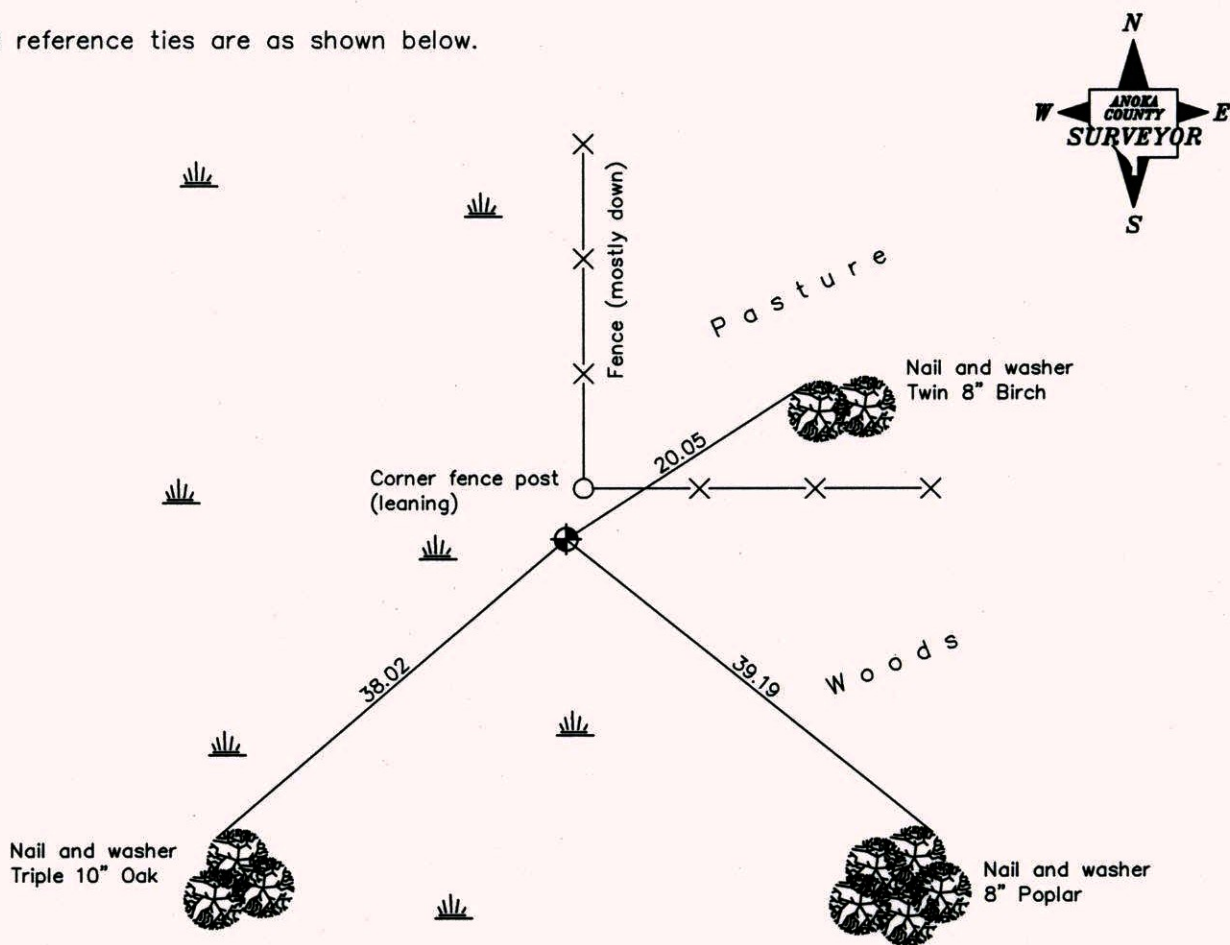

Revised date
6/16/87
4/30/03

N.A.D. 1983 Coordinates (1996 Adjustment)	
County Project Coordinates	
Northing	<u>238050.0184</u>
Easting	<u>458161.8110</u>
Date	<u>5/01/03</u>

I hereby certify that this United States public land survey monument record is correct and complete to the best of my knowledge and belief.

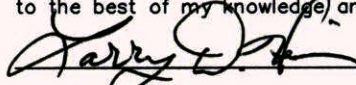
 Date 4/30/03
 Larry D. Hoium, Anoka County Surveyor
 Minnesota License Number 18165

CERTIFICATE OF LOCATION OF GOVERNMENT CORNER

County of Anoka

State of Minnesota

NORTH WEST Corner of Sec. 26 Township 34 Range 25

I hereby certify that on the 6 day of AUG., 1976, I found the described corner which was evidenced by AREA RESURVEY

and I further certify that to perpetuate the location of said corner, I did, at the exact location thereof, place a permanent marker consisting of CAST IRON

which reference or witness monuments are located in the manner following:

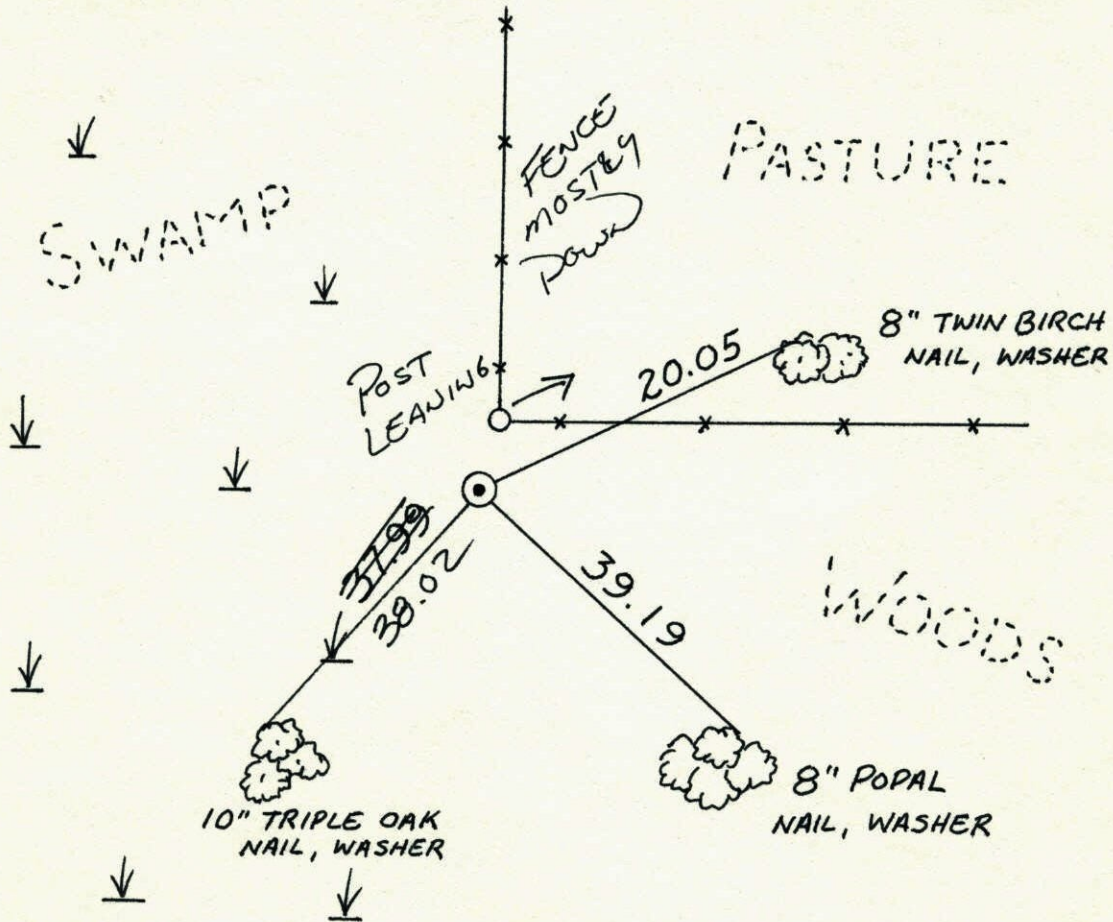

Revised date	Revised date	Revised date
6-16-87		
4-30-03		

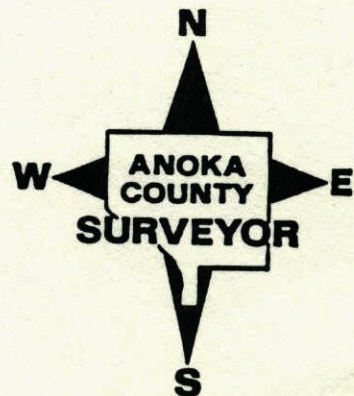

N.W. COR. SEC. 26, T.34, R.25

SET CAST IRON MONUMENT FROM AREA

RESURVEY. CAST IRON FLUSH WITH SIGN ON

CORNER FENCE POST. CAST IRON .5'±

SOUTH OF CORNER FENCE POST

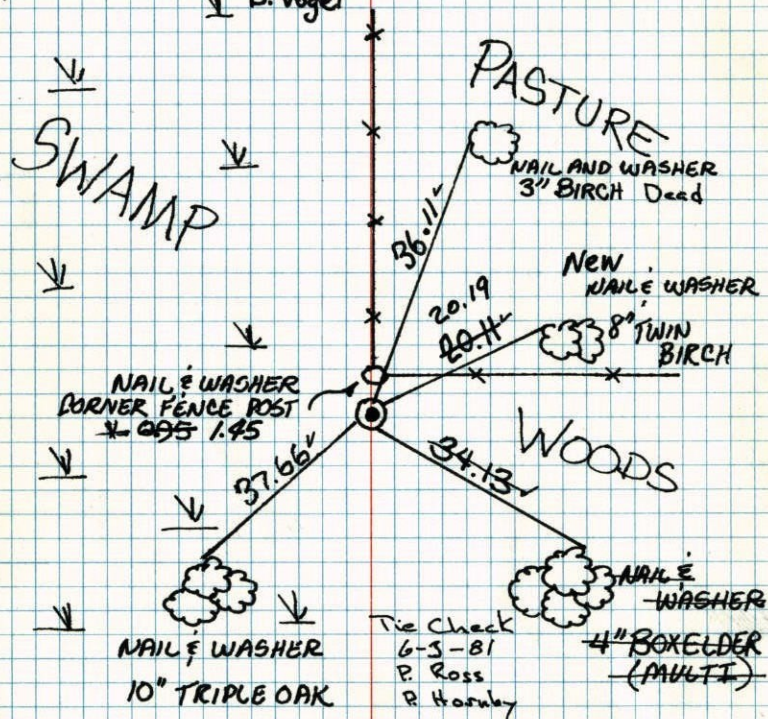
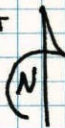
TIE CHECK
MAY 6, 1977
D. DAHL
S. BRIENTIE CHECK
8-9-84
G. Lips
D. Ross
D. Vogel8-6-76
H. LARSON
B. GUTZKO
J. BOETTCHERTEMPERATURE CORRECTED
AND HORIZONTALLY
TAPED MEASUREMENTSROLAND W. ANDERSON
COUNTY SURVEYOR
ANOKA COUNTY, MINNESOTA

NE. Cor. Sec. 27 T34-R24

Set Red + White 2 1/2" Iron Pipe

Up 3'± Set From Resurvey

4-16-71

M. D. Anderson

H. J. Larson

G. Boettcher

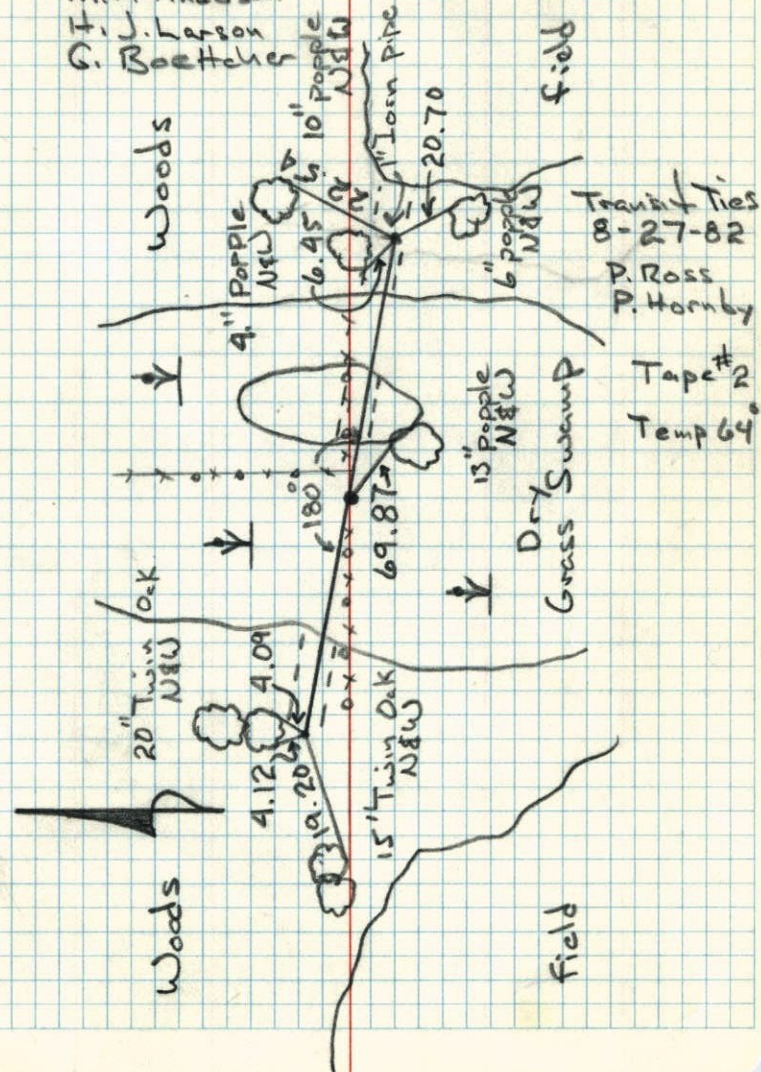
Transit Ties
8-27-82
P. Ross
P. HornbyTape # 2
Temp 64°

NW Cor. Sec. 26 T34 R25

Set cast iron monument from area resurvey.
c.i. flush with sign on cor. fence post

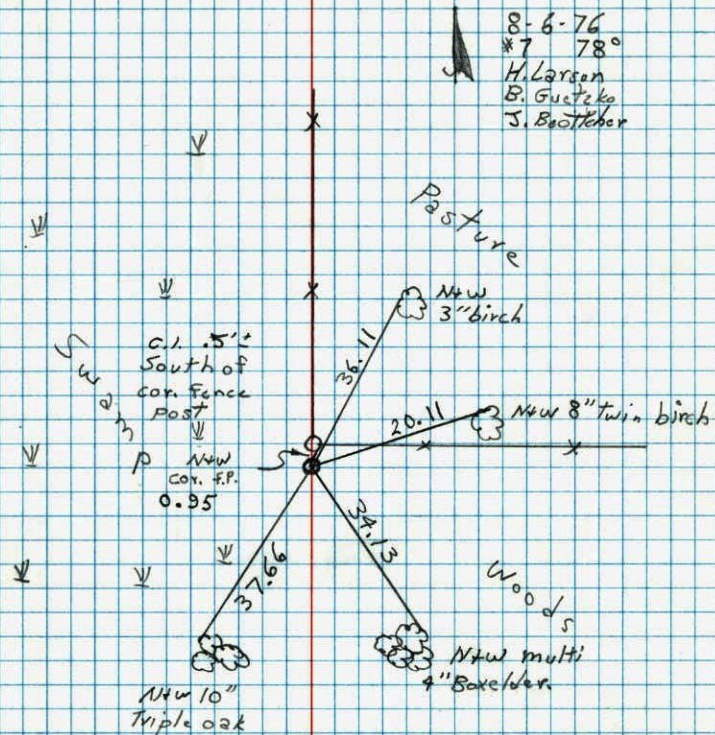

NW 26
N.E. Cor. Sec. 26 T34 R24

Set Red & white 2 1/2 iron pipe up 3'±
set from area resurvey
Placed warning sign on pipe

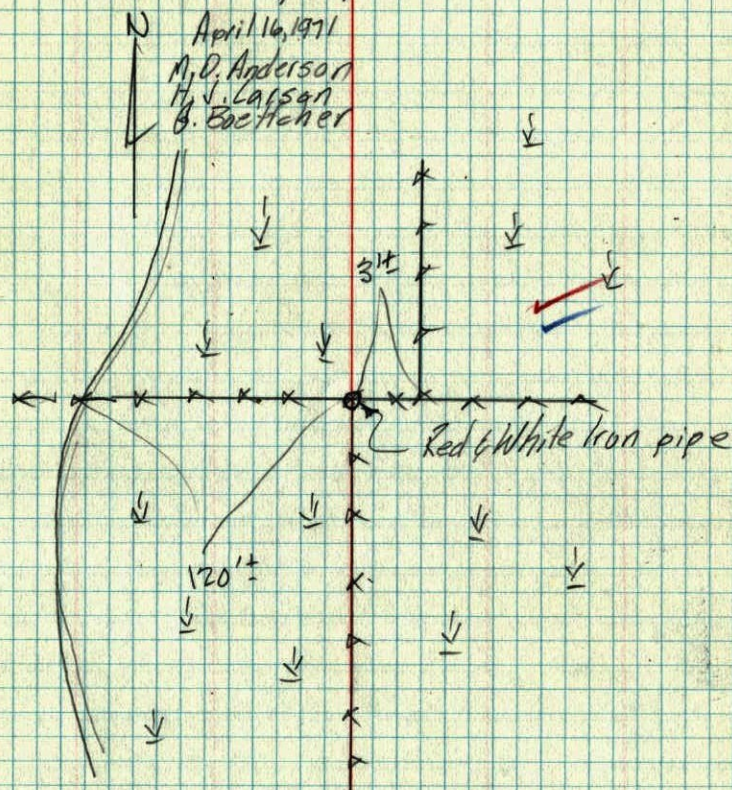

TEMPERATURE CORRECTED
AND HORIZONTALLY
TAPED MEASUREMENTS

ROLAND W. ANDERSON
COUNTY SURVEYOR
ANOKA COUNTY, MINNESOTA

NE cor sec ²⁷ 28 T 34 R 24 or 25
NW Jan. 21, 1910 (St. Francis)

— 148' 19" E 38" B.O.
5 30' 30"