

CERTIFICATE OF LOCATION OF GOVERNMENT CORNER

County of Anoka

State of Minnesota

North 1/4 Corner of Sec. 27 Township 34 Range 25

On the 31st day of August, 1976, the described corner was evidenced by area resurvey

and to perpetuate the location of said corner, at the exact location thereof, a permanent marker was placed consisting of a cast iron monument DOWN 0.5'

AND on the ___ day of _____, _____, said permanent marker was _____

Updated reference ties are as shown below.

3-31-14
J.S. SH.
TAPED

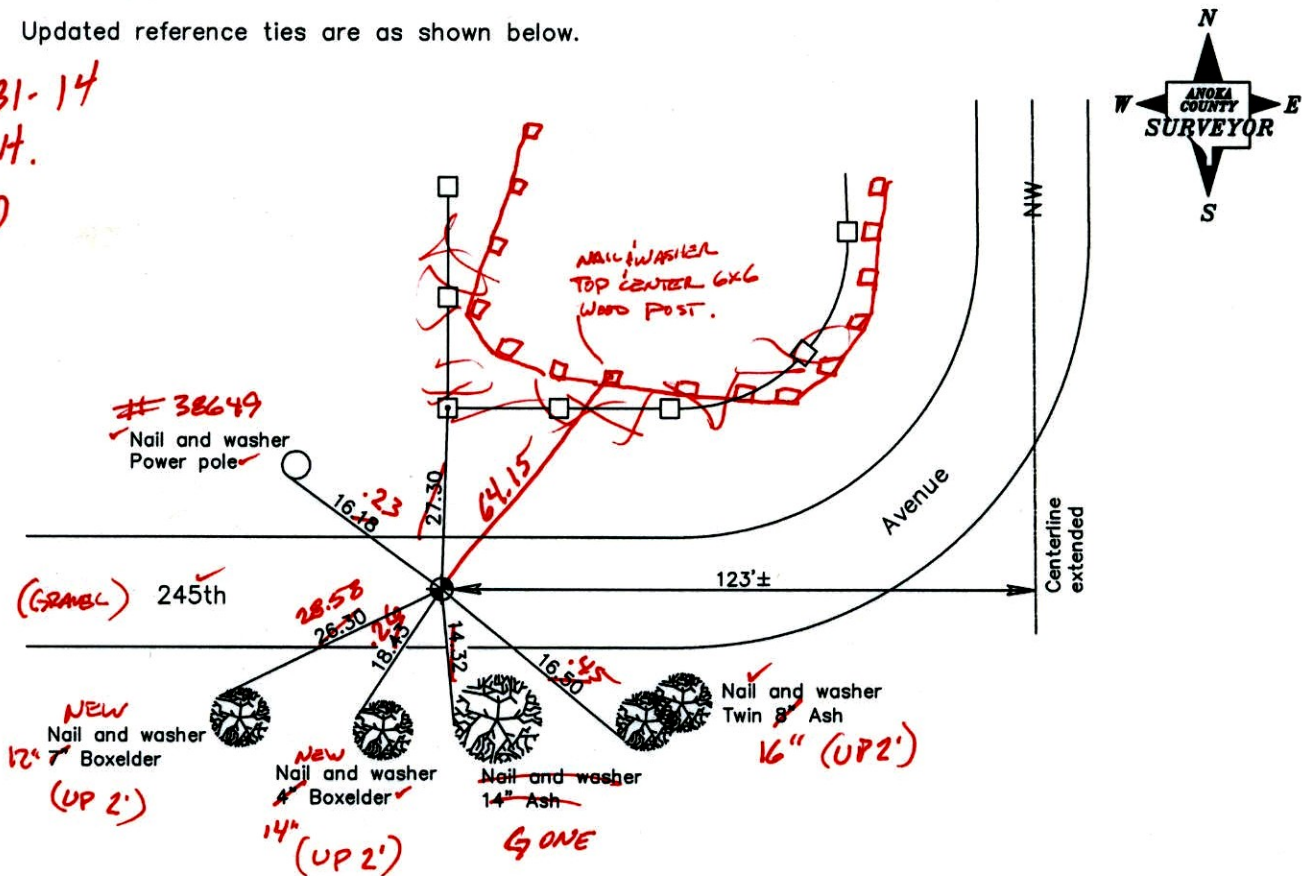

Revised date

6/16/87
7/20/92
7/18/97

N.A.D. 1983 Coordinates
(1996 Adjustment)

County Project Coordinates	
Northing	<u>238011.4496</u>
Easting	<u>455621.1518</u>
Date	<u>4/29/03</u>

I hereby certify that this United States public land survey monument record is correct and complete to the best of my knowledge and belief.

Date _____
_____, Anoka County Surveyor
Minnesota License Number _____

VRS
COORDS

3DQ = 0.07

N: 238011.4092
E: 455621.1213

CERTIFICATE OF LOCATION OF GOVERNMENT CORNER

County of Anoka

State of Minnesota

North $\frac{1}{4}$ Corner of Sec. 27 Township 34 Range 25

On the 31st day of August, 1976, the described corner was evidenced by area resurvey

and to perpetuate the location of said corner, at the exact location thereof, a permanent marker was placed consisting of a cast iron monument

AND on the ___ day of _____, _____, said permanent marker was _____

Updated reference ties are as shown below.

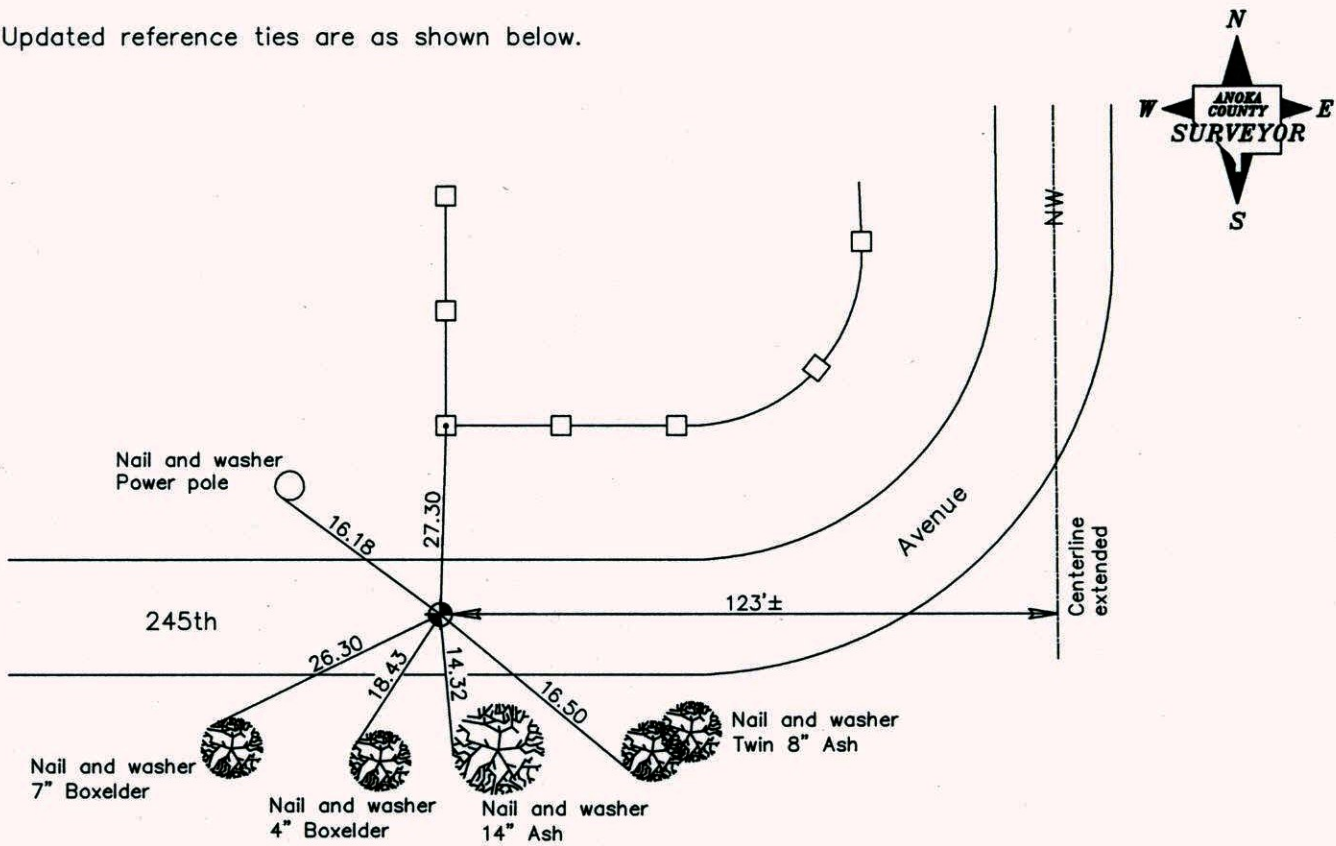

Revised date
6/16/87
7/20/92
7/18/97

N.A.D. 1983 Coordinates (1996 Adjustment)	
County Project Coordinates	
Northing	<u>238011.4496</u>
Easting	<u>455621.1518</u>
Date	<u>4/29/03</u>

I hereby certify that this United States public land survey monument record is correct and complete to the best of my knowledge and belief.

_____ Date _____

_____, Anoka County Surveyor

Minnesota License Number _____

CERTIFICATE OF LOCATION OF GOVERNMENT CORNER

County of Anoka

State of Minnesota

NORTH QTR. Corner of Sec. 27 Township 34 Range 25

I hereby certify that on the 31 day of AUG., 1976, I found the described corner which was evidenced by AREA RESURVEY

and I further certify that to perpetuate the location of said corner, I did, at the exact location thereof, place a permanent marker consisting of CAST IRON

which reference or witness monuments are located in the manner following:

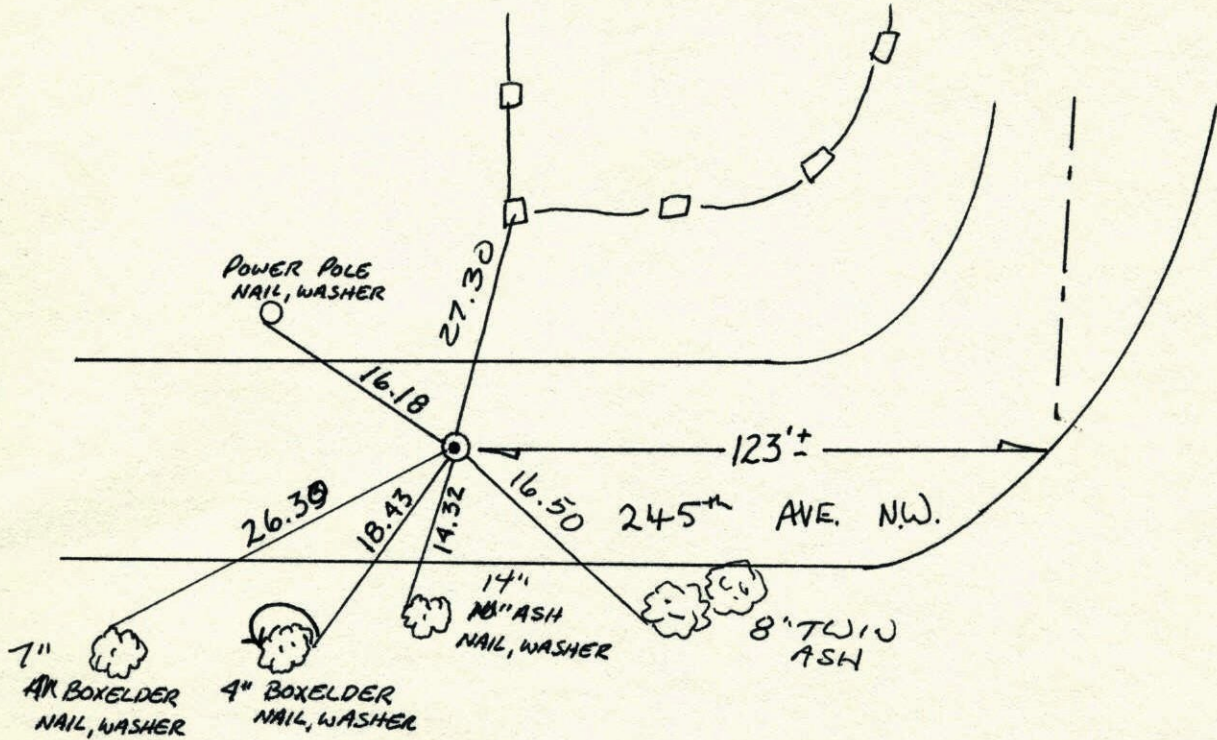

Revised date	Revised date	Revised date
6-16-87		
7-20-92		
7-18-97		

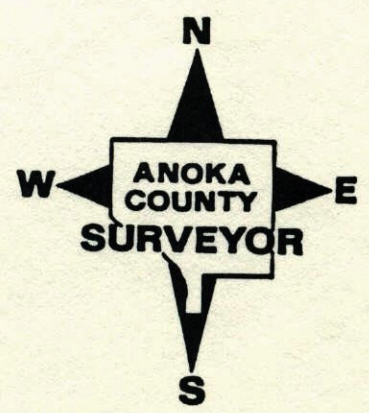

N. 1/4 CORNER SECTION 27 T.34 R.25

SET CAST IRON MONUMENT FROM AREA RESURVEY.

C.I. DOWN 5'± AND IN C OF FIELD ROAD.

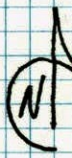
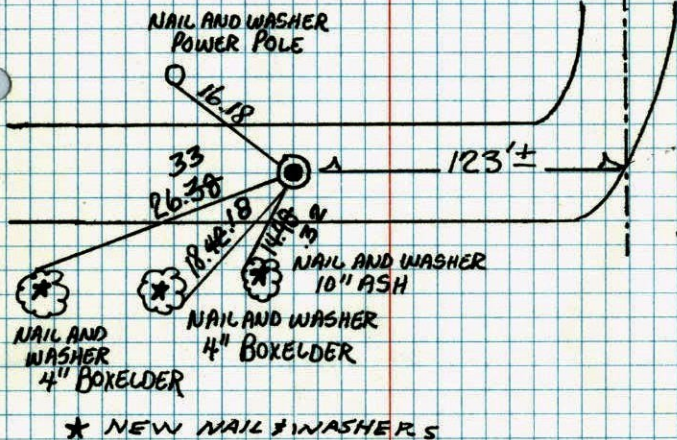
TIE CHECK
MAY 6, 1977
D. DAHL
J. BRIENTIE CHECK
7-24-84
G. Lips
D. Ross
D. Vogel

 8-31-76
H. LARSON
J. BOETTCHER

* NEW NAIL & WASHERS

TIE CHECK
8-27-80
J. TWADDLE
G STORRSTEMPERATURE CORRECTED
AND HORIZONTALLY
TAPED MEASUREMENTSROLAND W. ANDERSON
COUNTY SURVEYOR
ANOKA COUNTY, MINNESOTA

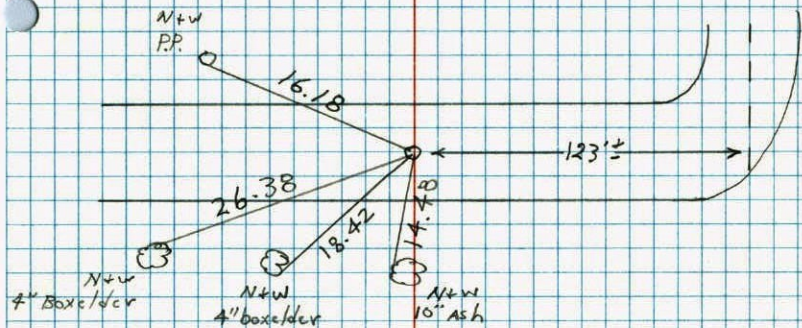
N. 1/4 Cor. Sec. 27 T34 R25

Set cast iron monument from area
resurvey. C.I. down 5'± and in
C of field road.

 #7 72°
8-31-76
H. Larson
J. Boettcher

N¹/₄ Cor. Sec. 21-T34-R24

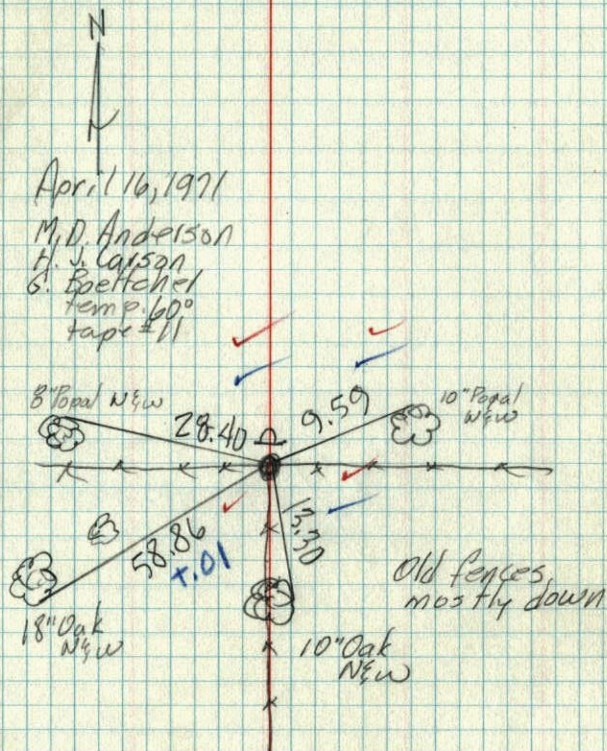
Set Cast Iron Monument from area resurvey
Set steel post & warning sign 1/2¹/₄ N.



TEMPERATURE CORRECTED
AND HORIZONTALLY
TAPED MEASUREMENTS

ROLAND W. ANDERSON
COUNTY SURVEYOR
ANOKA COUNTY, MINNESOTA