

CERTIFICATE OF LOCATION OF GOVERNMENT CORNER

County of Anoka

State of Minnesota

Northeast Corner of Sec. 27 Township 34 Range 24

On the 16th day of April, 1971, the described corner was evidenced by area resurvey

and to perpetuate the location of said corner, at the exact location thereof, a permanent marker was placed consisting of a red and white iron pipe (up 3'±)

2 WILD LIFE MANAGEMENT SIGNS ON S. RACING W.

AND on the 23rd day of April, 2003, said permanent marker was found and the ties were updated (FENCES DOWN)

Updated reference ties are as shown below.

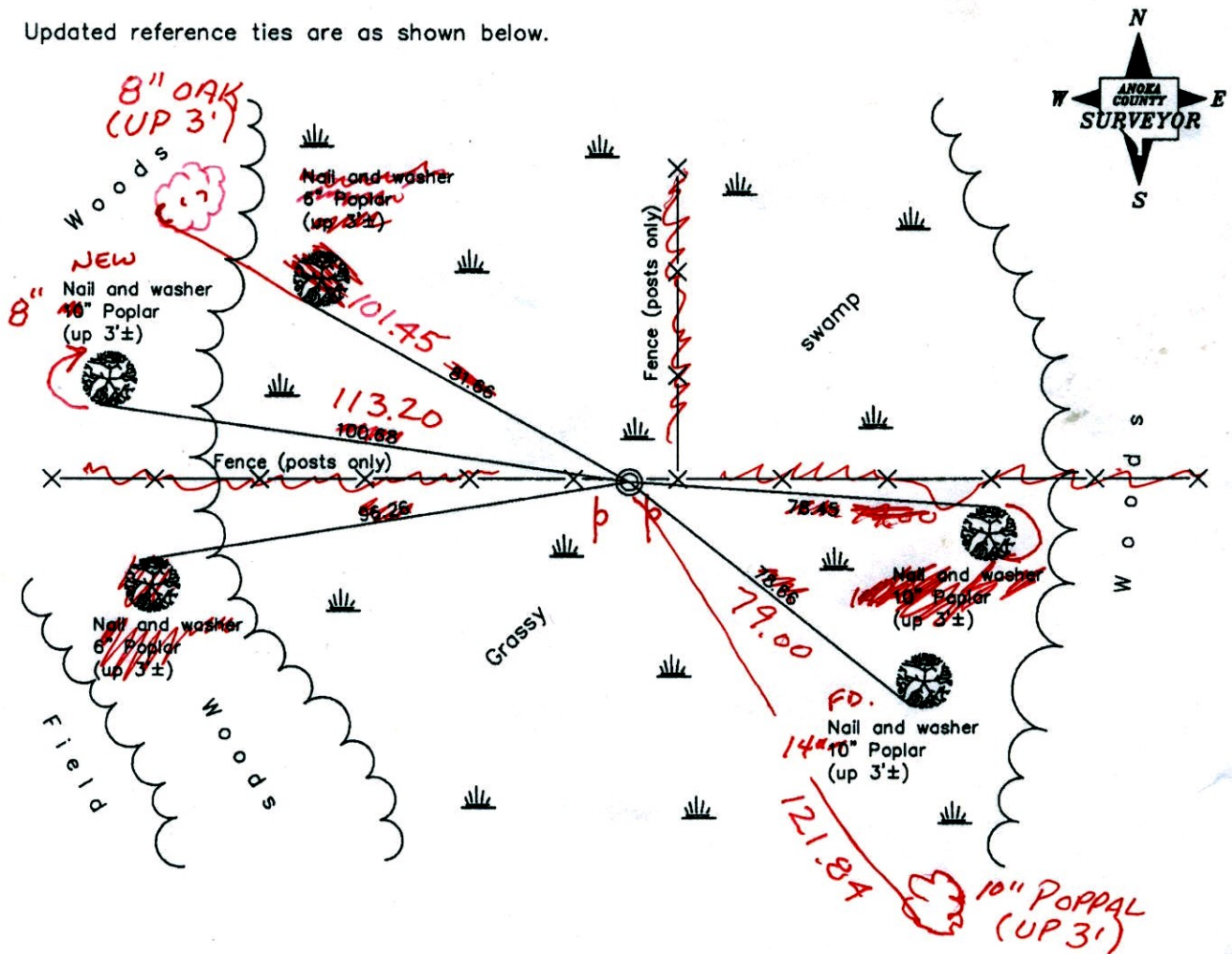

BK/SS
TAPED
30
0.06

Revised date	
	6/12/87
	3/18/98
	4/23/03
	3-17-14

N.A.D. 1983 Coordinates (1996 Adjustment)	
County Project Coordinates	
Northing	237951.2795
Easting	489834.8883
Date	4/23/03

I hereby certify that this United States public land survey monument record is correct and complete to the best of my knowledge and belief.

Larry D. Holium Date 4/23/03

Larry D. Holium, Anoka County Surveyor

Minnesota License Number 18165

N: 237951.3190

E 489834.7279

CERTIFICATE OF LOCATION OF GOVERNMENT CORNER

County of Anoka

State of Minnesota

Northeast Corner of Sec. 27 Township 34 Range 24

On the 16th day of April, 1971, the described corner was evidenced by area resurvey

and to perpetuate the location of said corner, at the exact location thereof, a permanent marker was placed consisting of a red and white iron pipe (up 3'±)

AND on the 23rd day of April, 2003, said permanent marker was found and the ties were updated

Updated reference ties are as shown below.

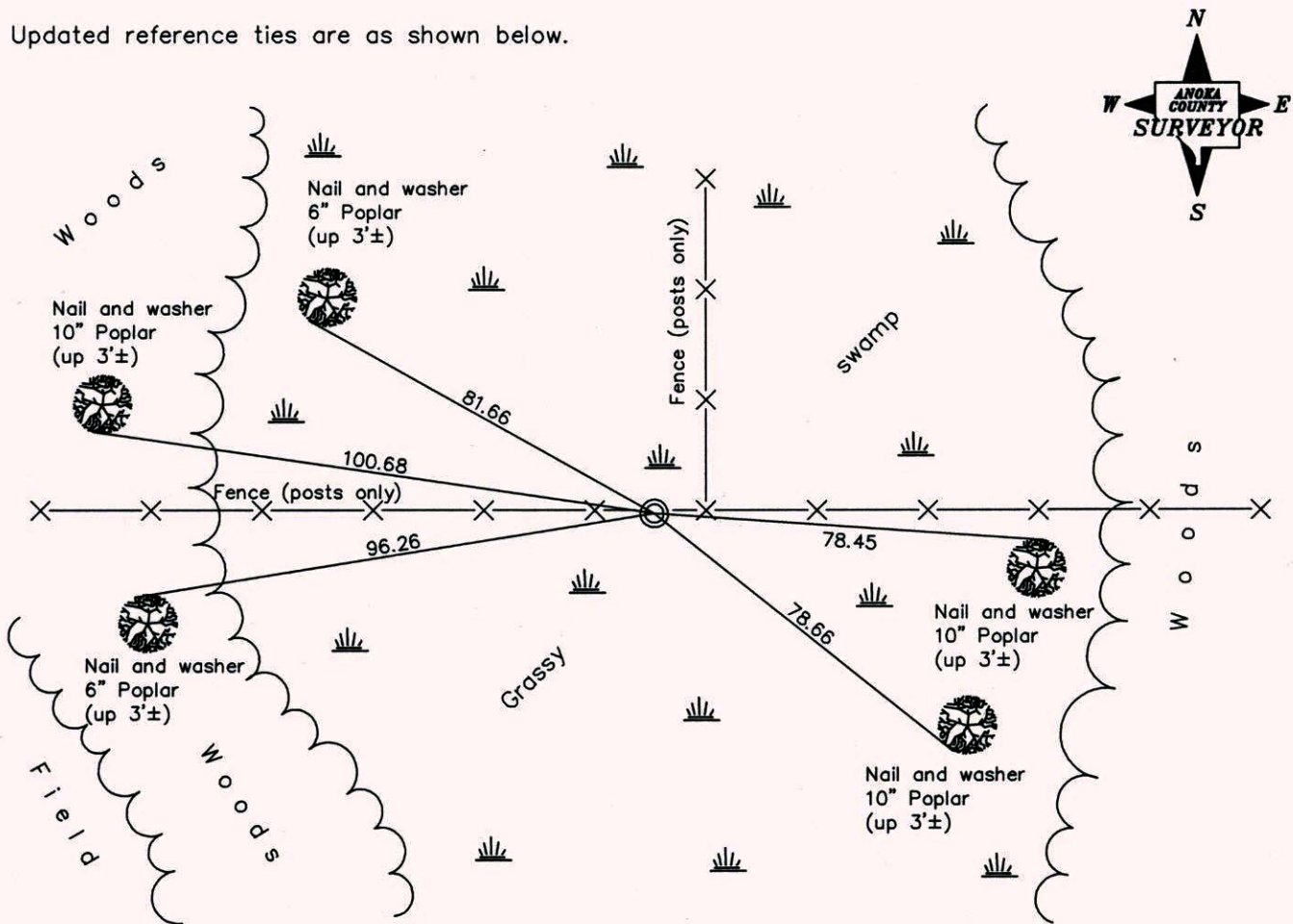

Revised date
6/12/87
3/18/98
4/23/03

N.A.D. 1983 Coordinates (1996 Adjustment)	
County Project Coordinates	
Northing	<u>237951.2795</u>
Easting	<u>489834.8883</u>
Date	<u>4/23/03</u>

I hereby certify that this United States public land survey monument record is correct and complete to the best of my knowledge and belief.

Larry D. Hoium Date 4/23/03

Larry D. Hoium, Anoka County Surveyor

Minnesota License Number 18165

CERTIFICATE OF LOCATION OF GOVERNMENT CORNER

County of Anoka

State of Minnesota

NORTHEAST Corner of Sec. 27 Township 34 Range 24

I hereby certify that on the 16th day of APRIL, 19 71, I found the described corner which was evidenced by AREA RESURVEY

and I further certify that to perpetuate the location of said corner, I did, at the exact location thereof, place a permanent marker consisting of RED AND WHITE IRON PIPE, UP 3'

which reference or witness monuments are located in the manner following:

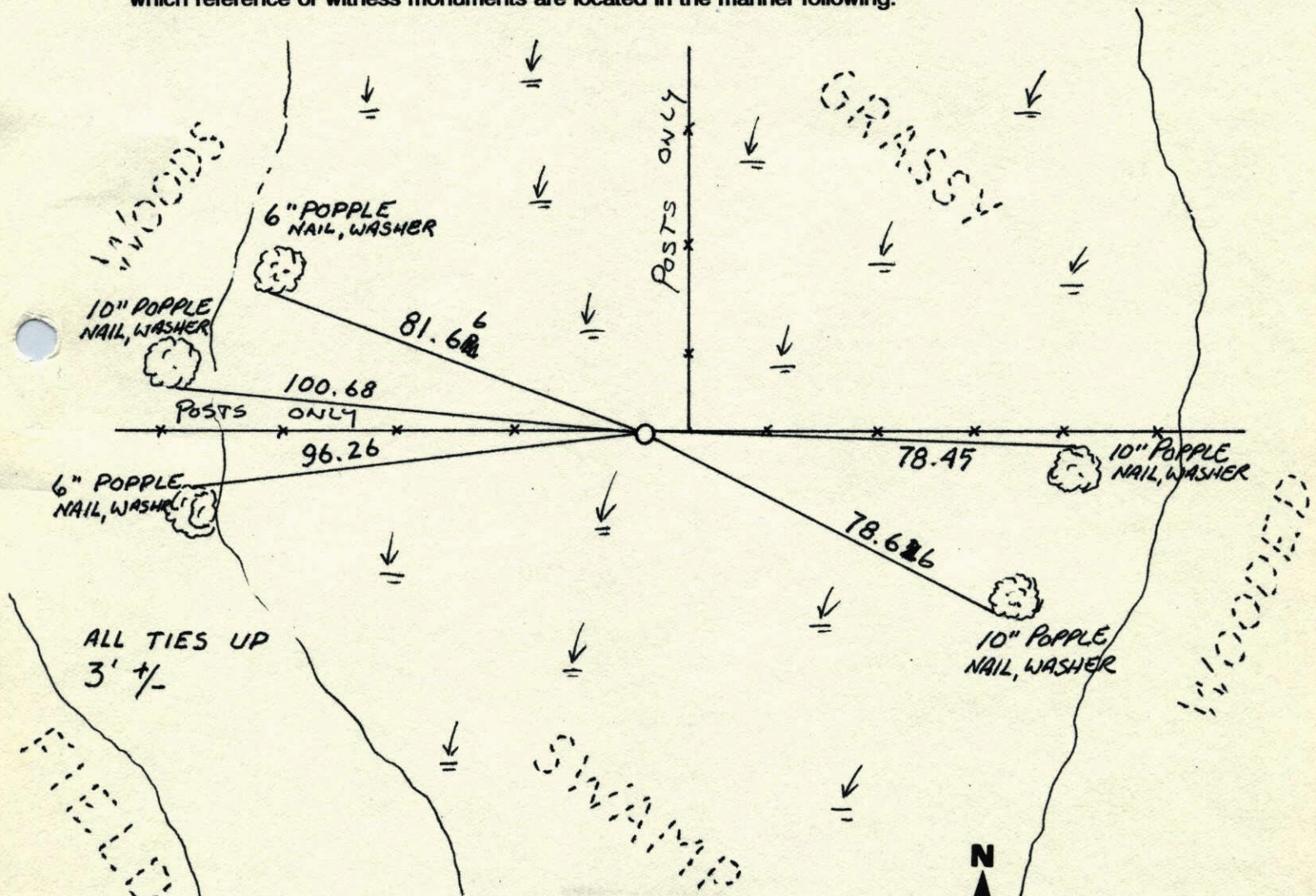

Revised date	Revised date	Revised date
6-12-87		
3-18-98		
4-23-03		

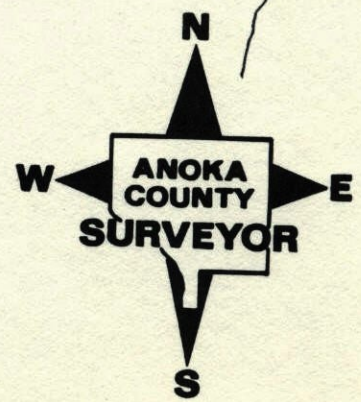

NE CORNER SECTION 27 T34R24

RETIED RED+WHITE IP (UP 3')

UP 3.5'±

ALL TIES UP 3'±

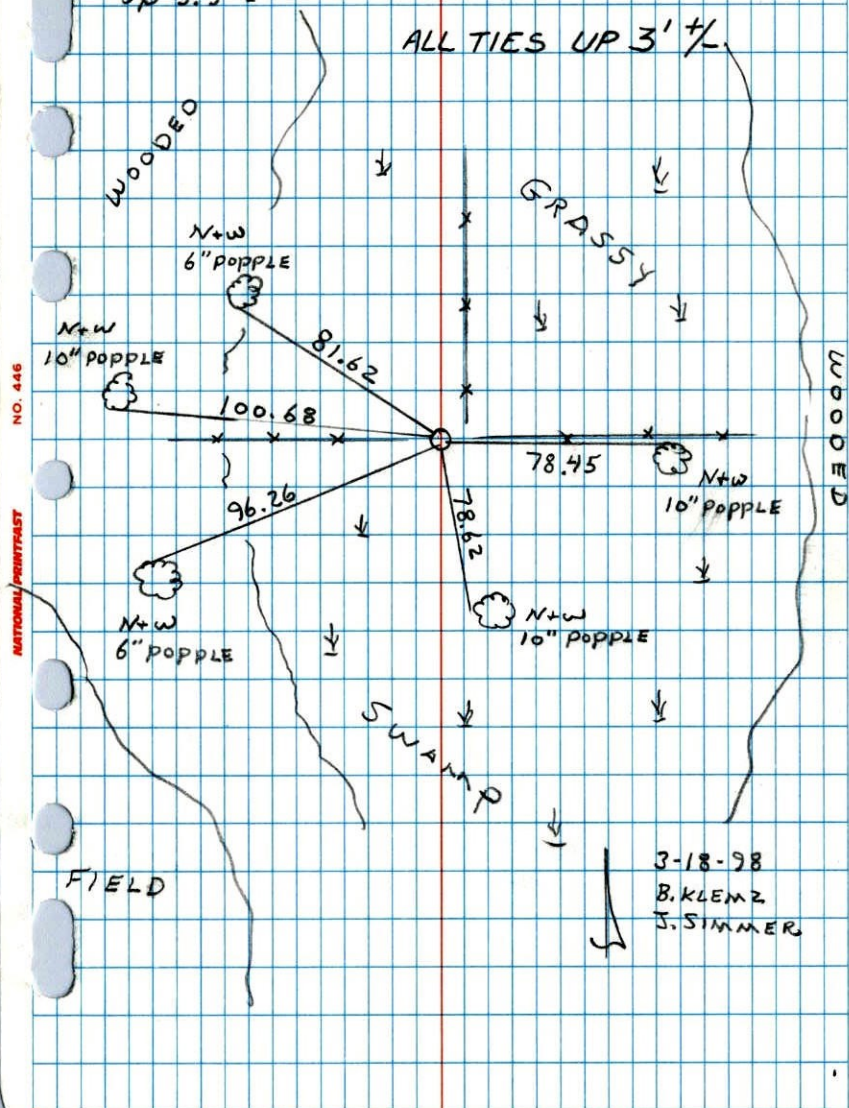

N.E. Cor. Sec. 27-T34-R24

Set Red & White 2 1/2" Iron Pipe Up 3'±

Set From Area Resurvey

Placed Warning Sign On Pipe

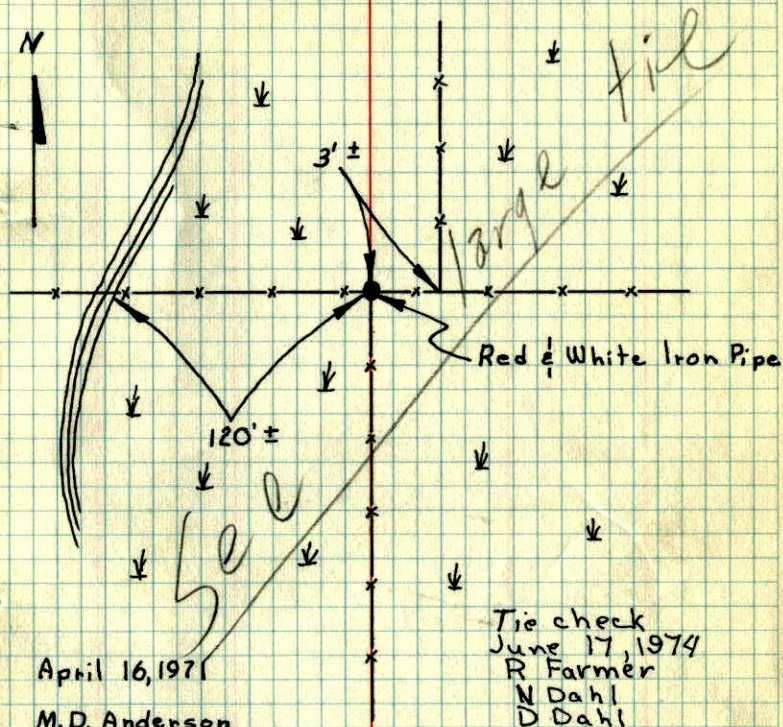

April 16, 1971

M.D. Anderson
H.J. Larson
G. Boettcher

May 4, 1977

D. DAHL
S. BRIENTIE CHECK
8-28-80
B. STEPHENS
P. ROSS
P. HORNBYTEMPERATURE CORRECTED ROLAND W. ANDERSON
AND HORIZONTALLY
TAPED MEASUREMENTS COUNTY SURVEYOR
ANOKA COUNTY, MINNESOTA