

CERTIFICATE OF LOCATION OF GOVERNMENT CORNER

County of Anoka State of Minnesota

North 1/4 Corner of Sec. 28 Township 34 Range 25

On the 21st day of May, 1968, the described corner was evidenced by area resurvey

and to perpetuate the location of said corner, at the exact location thereof, a permanent marker was placed consisting of a cast iron monument

AND on the 29th day of April, 2003, said permanent marker was found and the ties were updated

Updated reference ties are as shown below.

3-31-14 JS. SH. T/T

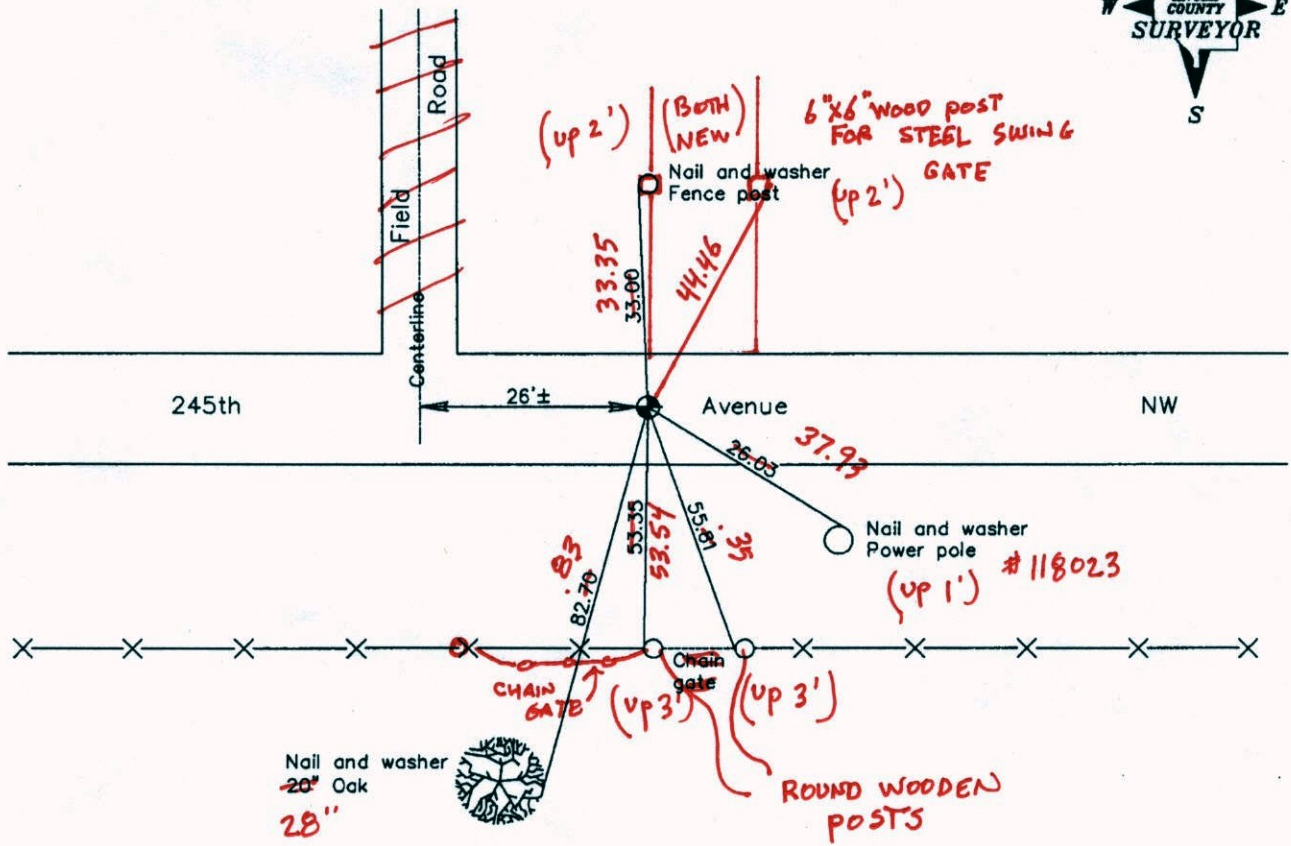

Revised date
7/24/94
7/18/97
4/29/03

N.A.D. 1983 Coordinates (1996 Adjustment)	
County Project Coordinates	
Northing	238106.2315
Easting	450376.9075
Date	5/01/03

I hereby certify that this United States public land survey monument record is correct and complete to the best of my knowledge and belief.

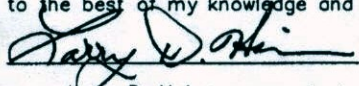
 Date 4/29/03

Larry D. Hoium, Anoka County Surveyor

Minnesota License Number 18165

3D QML = 0.07 N: 238106.235 E: 450376.8829

CERTIFICATE OF LOCATION OF GOVERNMENT CORNER

County of Anoka

State of Minnesota

North 1/4 Corner of Sec. 28 Township 34 Range 25

On the 21st day of May, 1968, the described corner was evidenced by area resurvey

and to perpetuate the location of said corner, at the exact location thereof, a permanent marker was placed consisting of a cast iron monument

AND on the 29th day of April, 2003, said permanent marker was found and the ties were updated

Updated reference ties are as shown below.

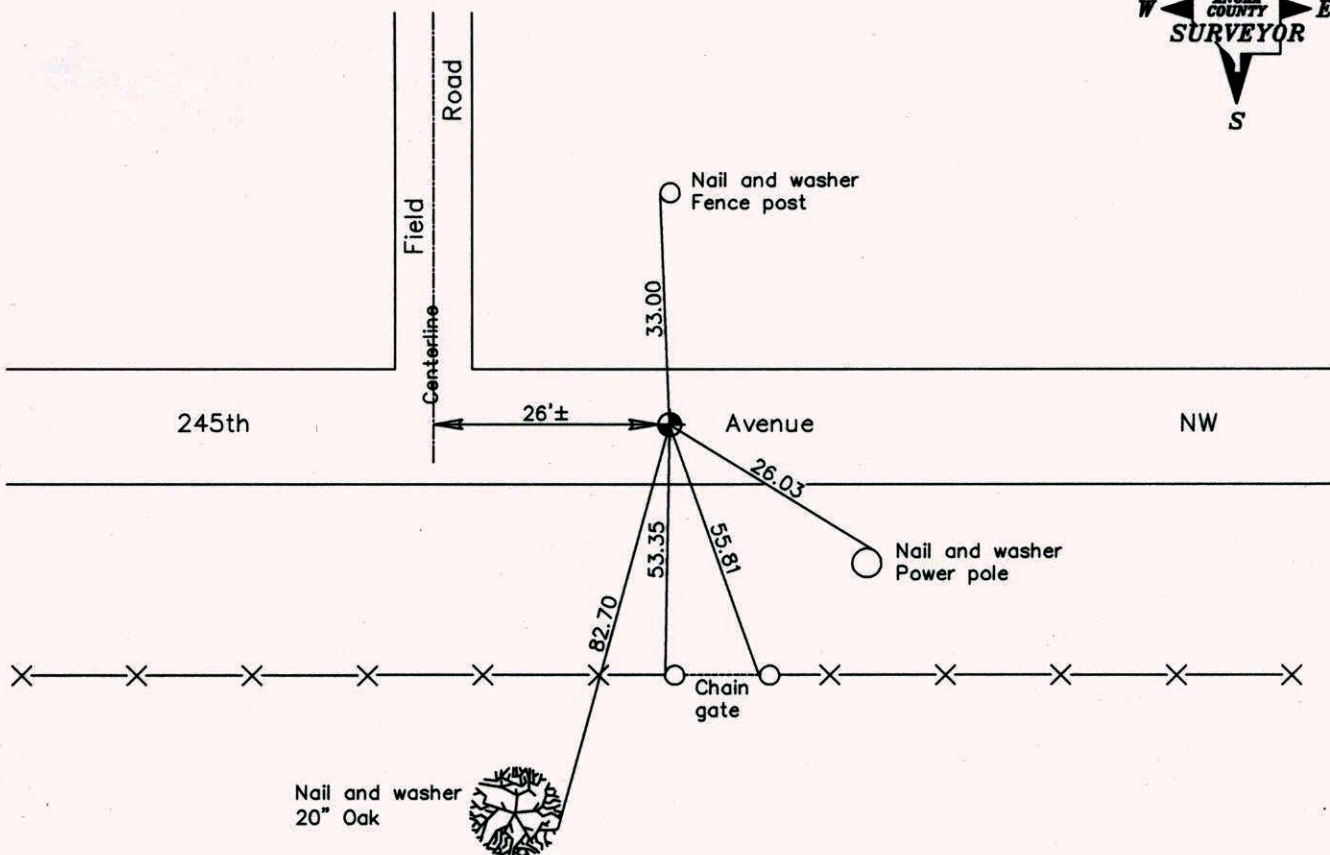
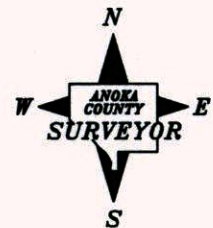

Revised date

7/24/94
7/18/97
4/29/03

**N.A.D. 1983 Coordinates
(1996 Adjustment)**

County Project Coordinates	
Northing	<u>238106.2315</u>
Easting	<u>450376.9075</u>
Date	<u>5/01/03</u>

I hereby certify that this United States public land survey monument record is correct and complete to the best of my knowledge and belief.

Larry D. Hoium Date 4/29/03
 _____, Anoka County Surveyor
 Minnesota License Number 18165

CERTIFICATE OF LOCATION OF GOVERNMENT CORNER

County of Anoka State of Minnesota

NORTH QTR. Corner of Sec. 28 Township 34 Range 25

I hereby certify that on the 21 day of MAY, 1968, I found the described corner which was evidenced by AREA RESURVEY

and I further certify that to perpetuate the location of said corner, I did, at the exact location thereof, place a permanent marker consisting of CAST IRON

which reference or witness monuments are located in the manner following:

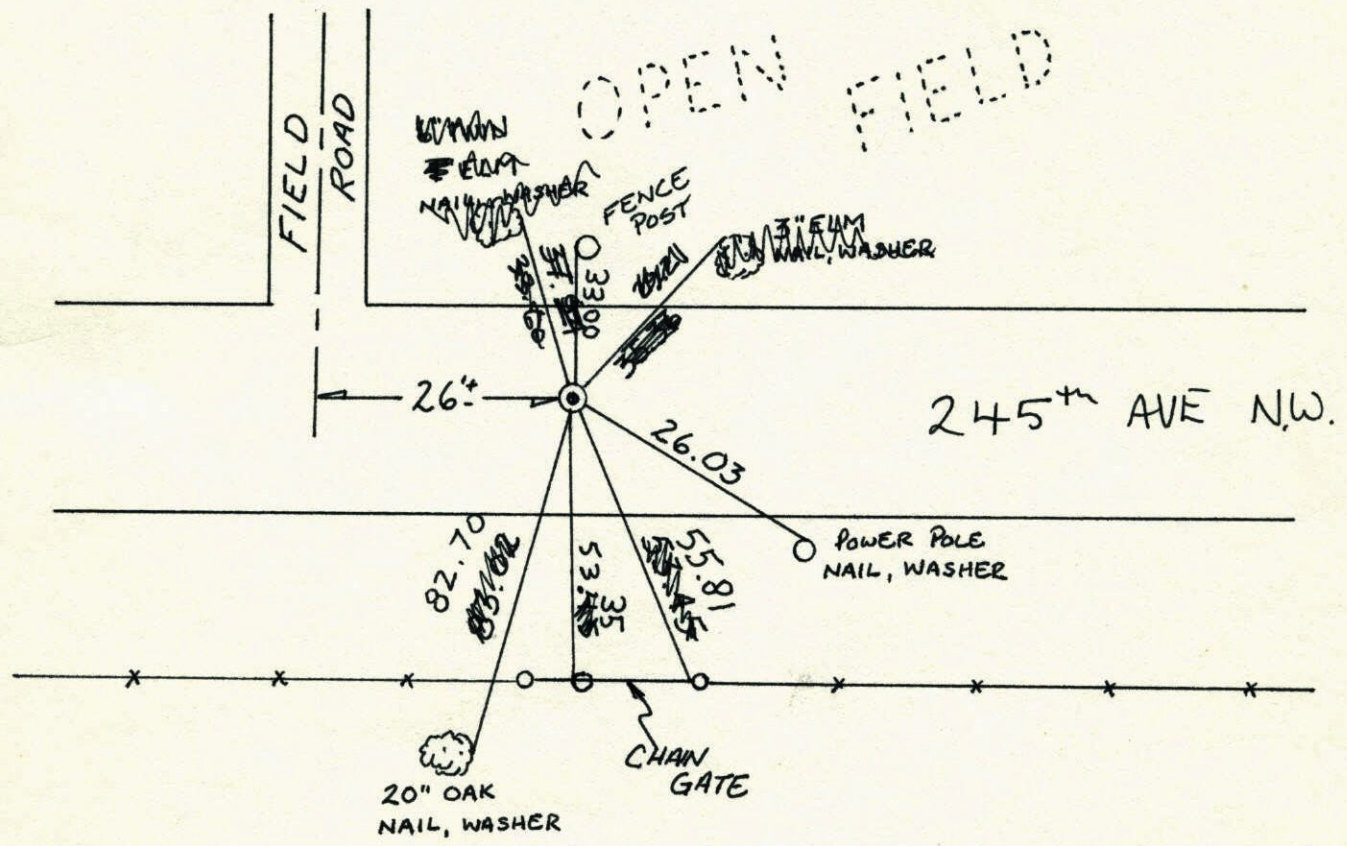

Revised date	Revised date	Revised date
6-16-87		
7-24-94		
7-18-97		
4-29-03		

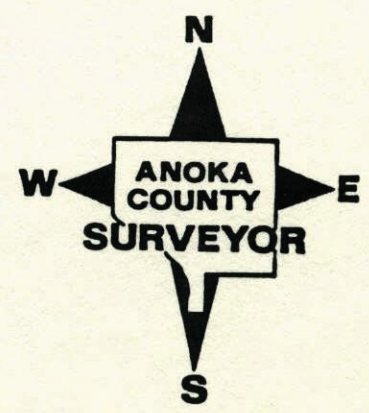

N¹/₄ Cor. Sec. 28 - T.34 - R.25

SET CAST IRON MONUMENT DOWN 0.5'± FROM
AREA RESURVEY. CAST IRON IS 3'± SOUTH OF
TRAVELED ♁.

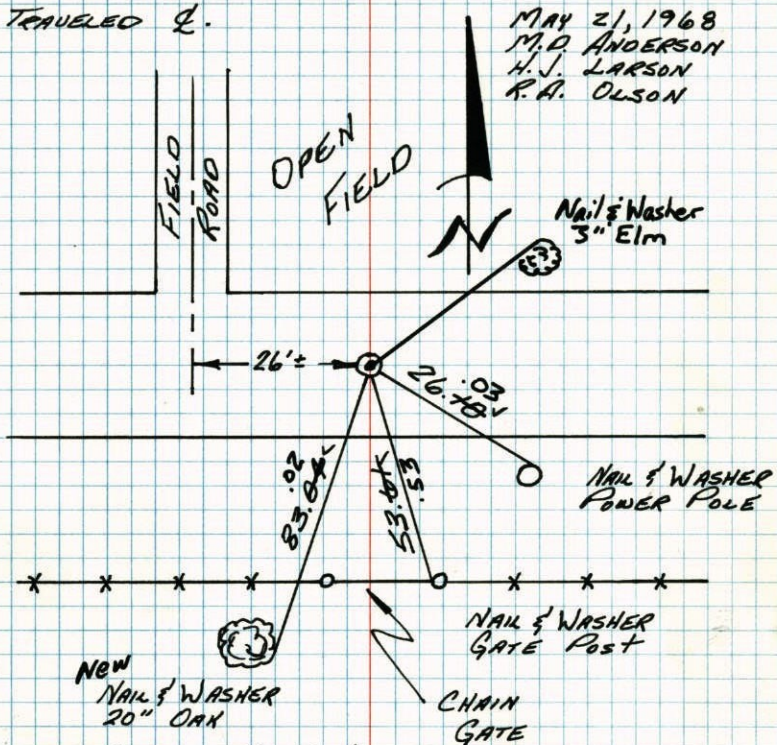

MAY 21, 1968
M. D. ANDERSON
H. J. LARSON
R. A. OLSON

NAIL & WASHER
POWER POLE

NAIL & WASHER
GATE POST

CHAIN
GATE

NEW
NAIL & WASHER
20" OAK

TIE CHECK
6-13-74
R. FARMER
N. DAHL
D. DAHL

TIE CHECK
MAY 6, 1977
D. DAHL
S. BRIEN

Tie Check
7-29-89
G. Lipe
D. Ross
D. Vogel

Tie Check
5-29-81
P. Ross
P. Homby

TEMPERATURE CORRECTED
AND HORIZONTALLY
TAPED MEASUREMENTS
ROLAND W. ANDERSON
COUNTY SURVEYOR
ANOKA COUNTY, MINNESOTA

N¹/₄ Cor. Sec. 28 - T34 - R25

Set Cast Iron Monument down 0.5'± from
area resurvey.

Cast Iron Monument 3'± South of traveled ♁.
(mon down .5'±)

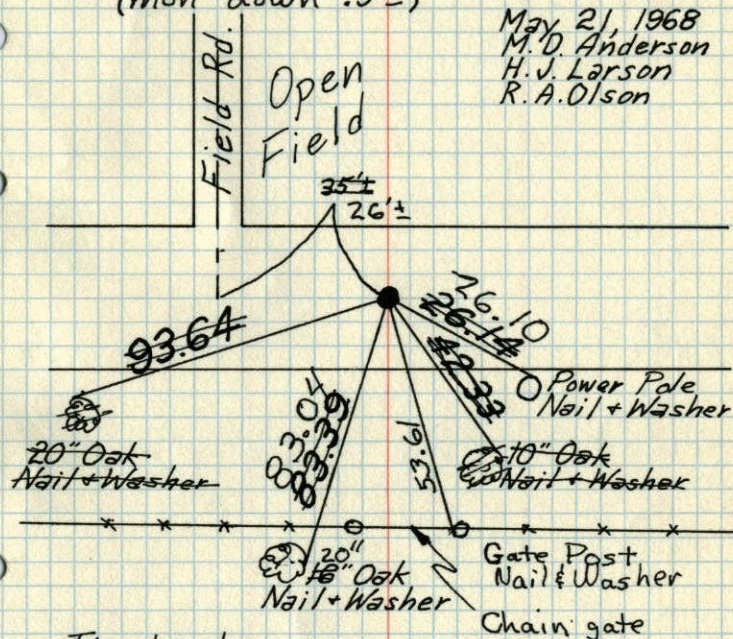

May 21, 1968
M. D. Anderson
H. J. Larson
R. A. Olson

Power Pole
Nail + Washer

10" Oak
Nail + Washer

Gate Post
Nail & Washer
Chain gate

20" Oak
Nail + Washer

20" Oak
Nail + Washer

Tie check
June 13, 1974
R. Farmer
N. Dahl
D. Dahl

TEMPERATURE CORRECTED
AND HORIZONTALLY
TAPED MEASUREMENTS
ROLAND W. ANDERSON
COUNTY SURVEYOR
ANOKA COUNTY, MINNESOTA

N¹/₄ Cor. Sec. 28-T34-R25

Set Cast Iron Monument down 0.3'± from
area resurvey. Monument is 5'± South of
traveled &

May 21, 1968
M. D. Anderson
H. J. Larson
R. A. Olson

Tie Check
July 1, 1970
D. Powell
R. Brien

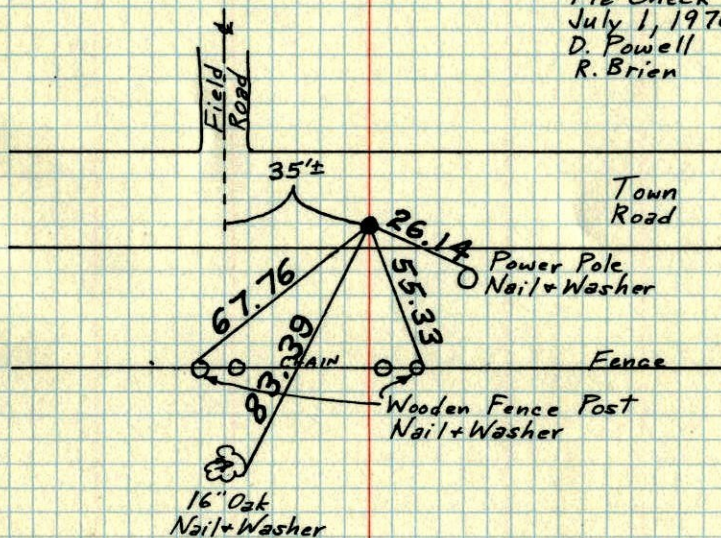

TEMPERATURE CORRECTED
AND HORIZONTALLY
TAPED MEASUREMENTS

ROLAND W. ANDERSON
COUNTY SURVEYOR
ANOKA COUNTY, MINNESOTA

N¹/₄ Cor. Sec. 28-T34-R25

Set C.I. Mon. from area resurvey
C.I. Mon. down 0.5'±
C.I. Mon. 3'± S. of Traveled &

May 21, 1968

M. D. Anderson temp 65'
H. J. Larson tape # 5'
R. H. Olson

