

CERTIFICATE OF LOCATION OF GOVERNMENT CORNER

County of Anoka

State of Minnesota

Northwest Corner of Sec. 28 Township 34 Range 25

On the 22nd day of May, 1968, the described corner was evidenced by area resurvey

and to perpetuate the location of said corner, at the exact location thereof, a permanent marker was placed consisting of a cast iron monument (Down 0.3')

AND on the ___ day of _____, _____, said permanent marker was _____

Updated reference ties are as shown below.

5/09/14
SH BK
TAPED D'S

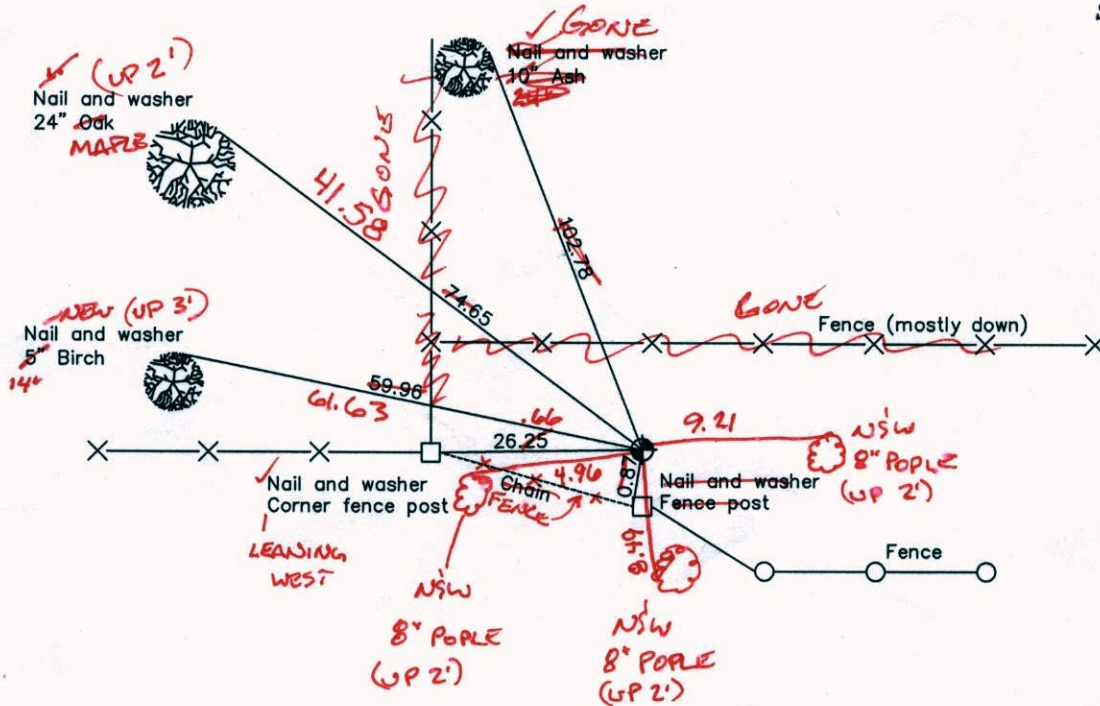

★ UNABLE TO VRS DUE TO TREE COVER ★

Revised date
6/19/87

N.A.D. 1983 Coordinates (1996 Adjustment)	
County Project Coordinates	
Northing	238166.5428
Easting	447702.4857
Date	5/12/03

I hereby certify that this United States public land survey monument record is correct and complete to the best of my knowledge and belief.

_____ Date _____

_____, Anoka County Surveyor

Minnesota License Number _____

CERTIFICATE OF LOCATION OF GOVERNMENT CORNER

County of Anoka

State of Minnesota

Northwest Corner of Sec. 28 Township 34 Range 25

On the 22nd day of May, 1968, the described corner was evidenced by area resurvey

and to perpetuate the location of said corner, at the exact location thereof, a permanent marker was placed consisting of a cast iron monument

AND on the ___ day of _____, _____, said permanent marker was _____

Updated reference ties are as shown below.

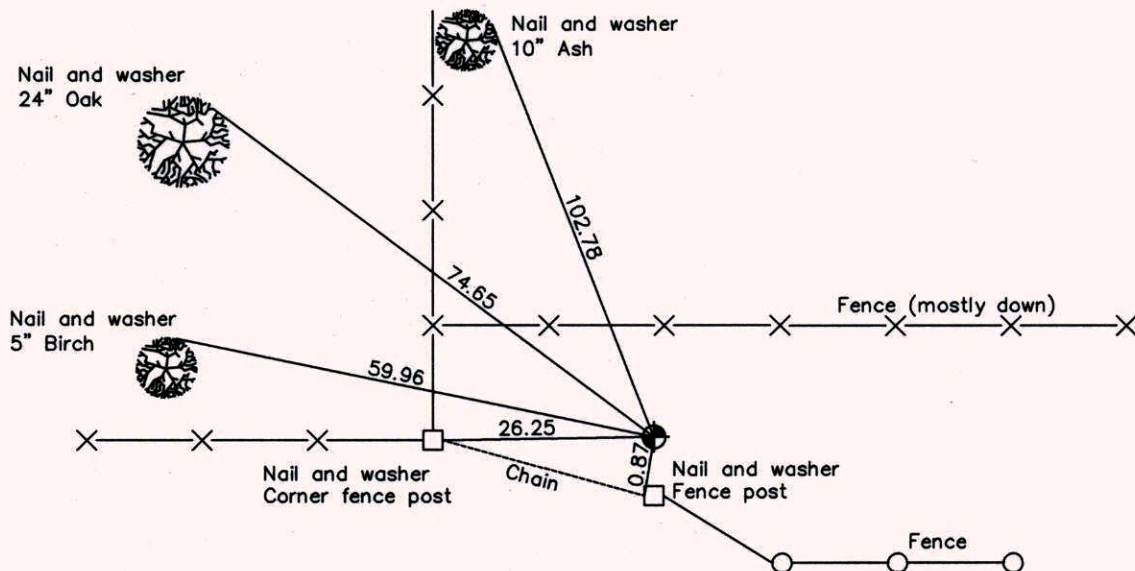
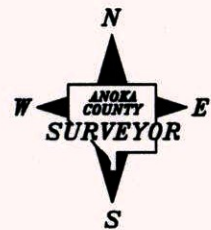

Revised date
6/19/87

N.A.D. 1983 Coordinates (1996 Adjustment)	
County Project Coordinates	
Northing	238166.5428
Easting	447702.4857
Date	5/12/03

I hereby certify that this United States public land survey monument record is correct and complete to the best of my knowledge and belief.

_____, Date _____

_____, Anoka County Surveyor

Minnesota License Number _____

CERTIFICATE OF LOCATION OF GOVERNMENT CORNER

County of Anoka

State of Minnesota

NORTHWEST Corner of Sec. 28 Township 34 Range 25

I hereby certify that on the 22 day of MAY, 1968, I found the described corner which was evidenced by AREA RESURVEY

and I further certify that to perpetuate the location of said corner, I did, at the exact location thereof, place a permanent marker consisting of CAST IRON

which reference or witness monuments are located in the manner following:

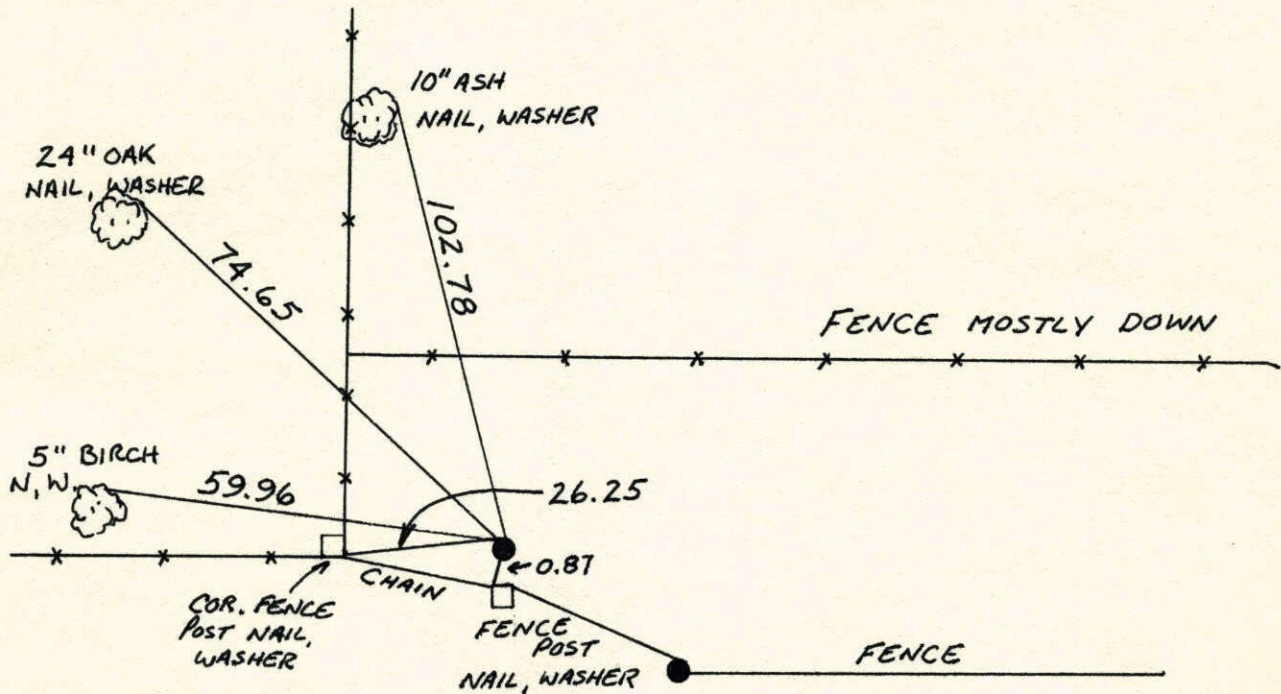

Revised date	Revised date	Revised date
6-19-87		

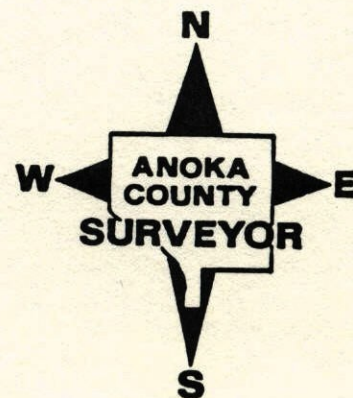

NW Cor. Sec. 28-T34-R25

Set Cast Iron Monument flush from area

resurvey.

May 22, 1968
 M. D. Anderson
 H. J. Larson
 R. A. Olson

Tie Check
 July 1, 1970
 D. Powell
 R. Brien

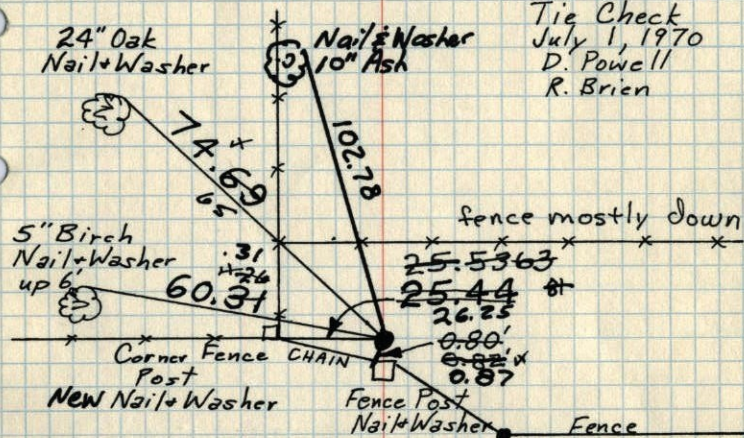

TIE CHECK
 7-25-84
 G. Lips
 D. Ross
 P. Vogel

Tie Check
 June 13, 1974
 R. Farmer
 N. Dahl
 D. Dahl

TIE CHECK
 MAY 6, 1977
 D. DAHL
 S. Brien

Tie Check
 6-3-81
 P. Ross
 P. Hornby

TEMPERATURE CORRECTED ROLAND W. ANDERSON
 AND HORIZONTALLY
 TAPED MEASUREMENTS
 COUNTY SURVEYOR
 ANOKA COUNTY, MINNESOTA

N. W. Cor. Sec. 28-T34-R25

Set Cast Iron Monument flush.

Set Cast Iron from area resurvey.

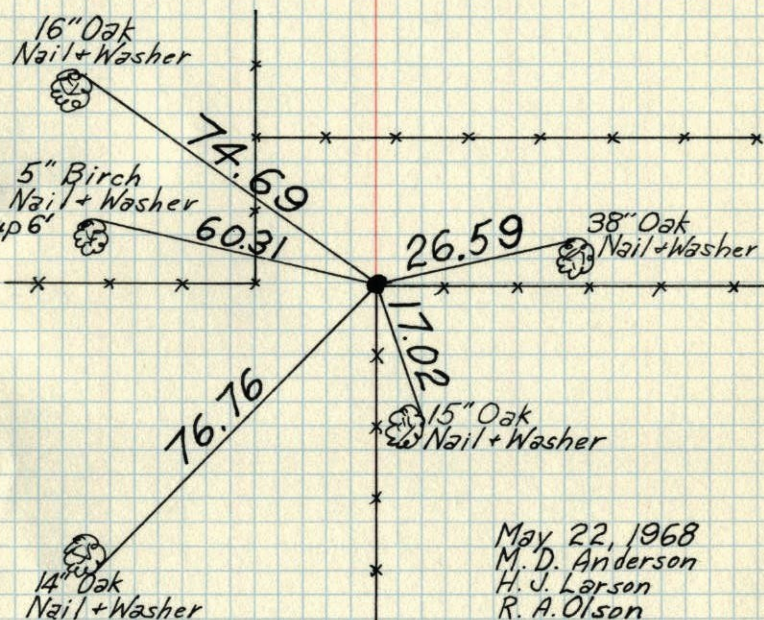

May 22, 1968
 M. D. Anderson
 H. J. Larson
 R. A. Olson

TEMPERATURE CORRECTED ROLAND W. ANDERSON
 AND HORIZONTALLY
 TAPED MEASUREMENTS
 COUNTY SURVEYOR
 ANOKA COUNTY, MINNESOTA

N.W. Cor. Sec. 28-T34-R25

set C.I. Mon. Plush

set C.I. Mon. from area resurvey

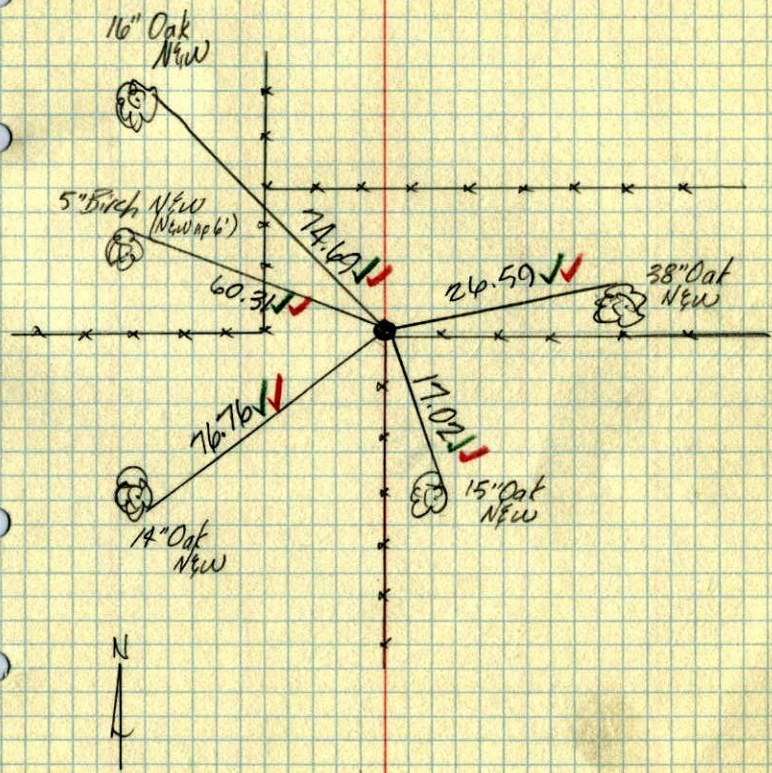

May 22, 1968
M.D. Anderson
H.J. Larson
R.A. Olson
temp. 60' ✓
tape #5 ✓