

CERTIFICATE OF LOCATION OF GOVERNMENT CORNER

County of Anoka State of Minnesota

North 1/4 Corner of Sec. 29 Township 34 Range 25

On the 18th day of June, 1968, the described corner was evidenced by area resurvey

and to perpetuate the location of said corner, at the exact location thereof, a permanent marker was placed consisting of a cast iron monument (UPO.2)

AND on the ___ day of _____, _____, said permanent marker was _____

Updated reference ties are as shown below.

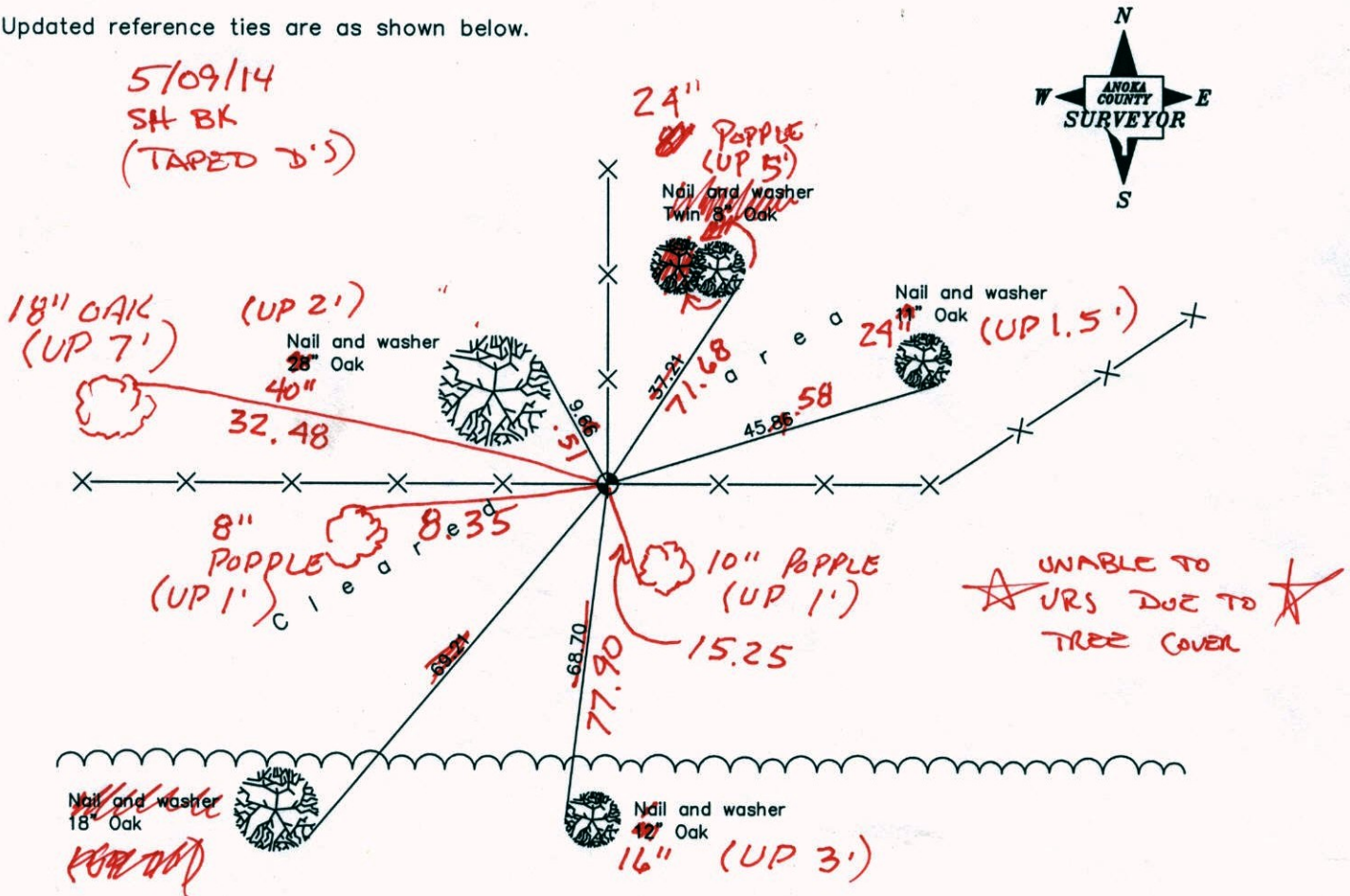

Revised date
7/24/84
6/19/87
12/18/91

N.A.D. 1983 Coordinates (1996 Adjustment)	
County Project Coordinates	
Northing	<u>238181.8530</u>
Easting	<u>445097.7021</u>
Date	<u>5/27/03</u>

I hereby certify that this United States public land survey monument record is correct and complete to the best of my knowledge and belief.

_____ Date _____

_____, Anoka County Surveyor

Minnesota License Number _____

CERTIFICATE OF LOCATION OF GOVERNMENT CORNER

County of Anoka

State of Minnesota

North 1/4 Corner of Sec. 29 Township 34 Range 25

On the 18th day of June, 1968, the described corner was evidenced by area resurvey

and to perpetuate the location of said corner, at the exact location thereof, a permanent marker was placed consisting of a cast iron monument

AND on the ___ day of _____, _____, said permanent marker was _____

Updated reference ties are as shown below.

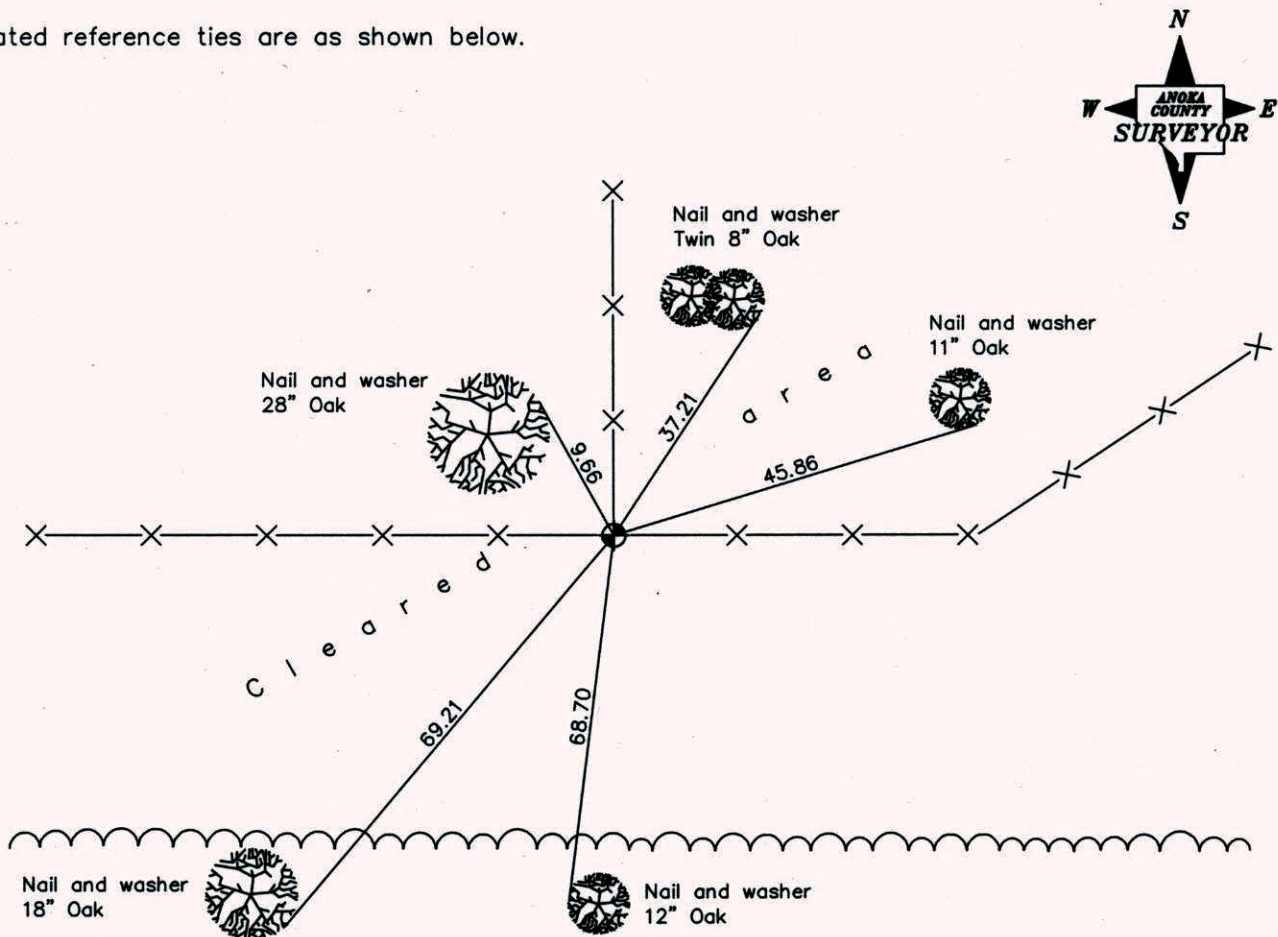

Revised date
7/24/84
6/19/87
12/18/91

N.A.D. 1983 Coordinates (1996 Adjustment)	
County Project Coordinates	
Northing	<u>238181.8530</u>
Easting	<u>445097.7021</u>
Date	<u>5/27/03</u>

I hereby certify that this United States public land survey monument record is correct and complete to the best of my knowledge and belief.

_____ Date _____

_____, Anoka County Surveyor

Minnesota License Number _____

CERTIFICATE OF LOCATION OF GOVERNMENT CORNER

County of Anoka

State of Minnesota

NORTH 1/4 Corner of Sec. 29 Township 34 Range 25

I hereby certify that on the 18TH day of JUNE, 1968, I found the described corner which was evidenced by AREA RESURVEY

and I further certify that to perpetuate the location of said corner, I did, at the exact location thereof, place a permanent marker consisting of CAST IRON

which reference or witness monuments are located in the manner following:

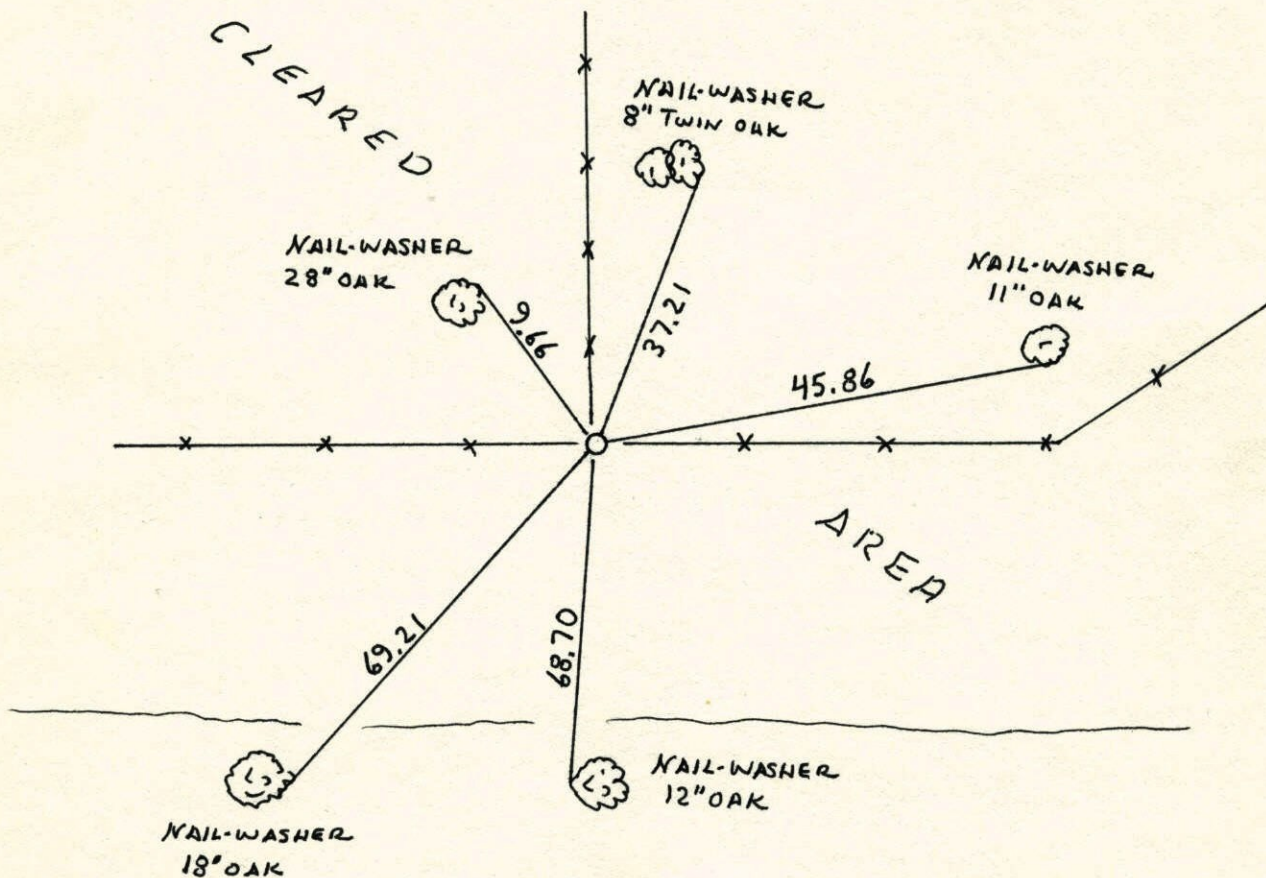

Revised date	Revised date	Revised date
6-12-74		
6-5-81		
7-24-84		
6-19-87		
REDRAWN 12-18-91	HL	

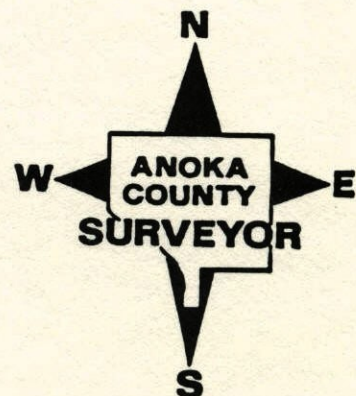

N¹/₄ Cor. Sec. 29, - T34; R25

SET CAST IRON MONUMENT FROM AREA RESURVEY.

MONUMENT IS FLUSH AT FENCE CORNER.

18 JUN 68
M.D. ANDERSON
H.J. LARSON
R.A. OLSON
G.L. ELSEBERRY

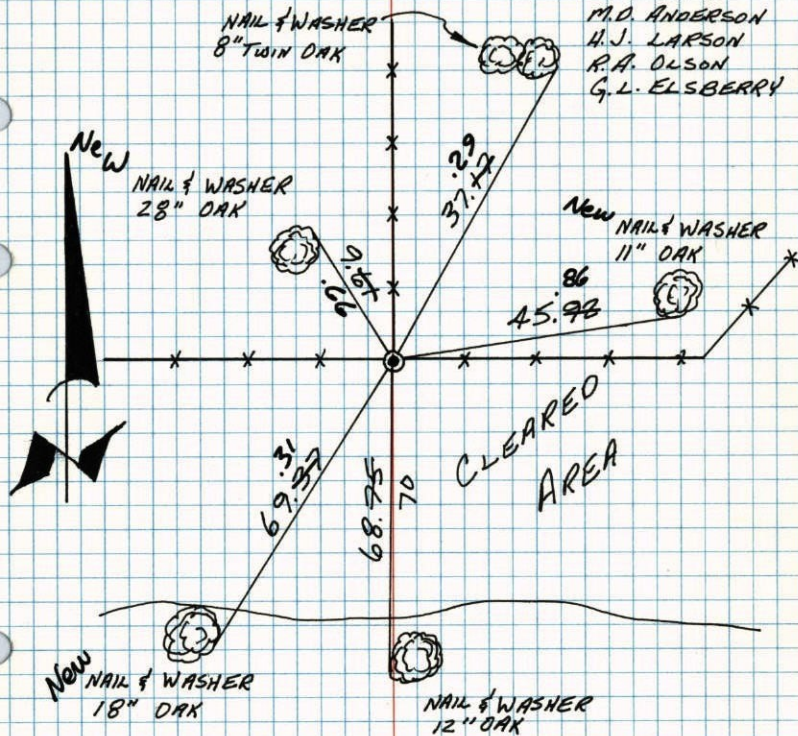

TIE CHECK

12 JUN 74
R. FARMER
N. DAHL
D. DAHL

Tie Check

6-5-81
P. Ross
P. Hornby

TIECHECK

7-29-89
G. Lips
D. Ross
D. Vogel

TEMPERATURE CORRECTED
AND HORIZONTALLY
TAPED MEASUREMENTS

ROLAND W. ANDERSON
COUNTY SURVEYOR
ANOKA COUNTY, MINNESOTA

REDRAWN
JAN '77
B. GUETZKO

N¹/₄ Cor. Sec. 29 - T34 - R25

Set Cast Iron Monument from area resurvey.

Set Monument flush at fence corner.

June 18, 1968
M. D. Anderson
H. J. Larson
R. A. Olson
G. L. Elsberry

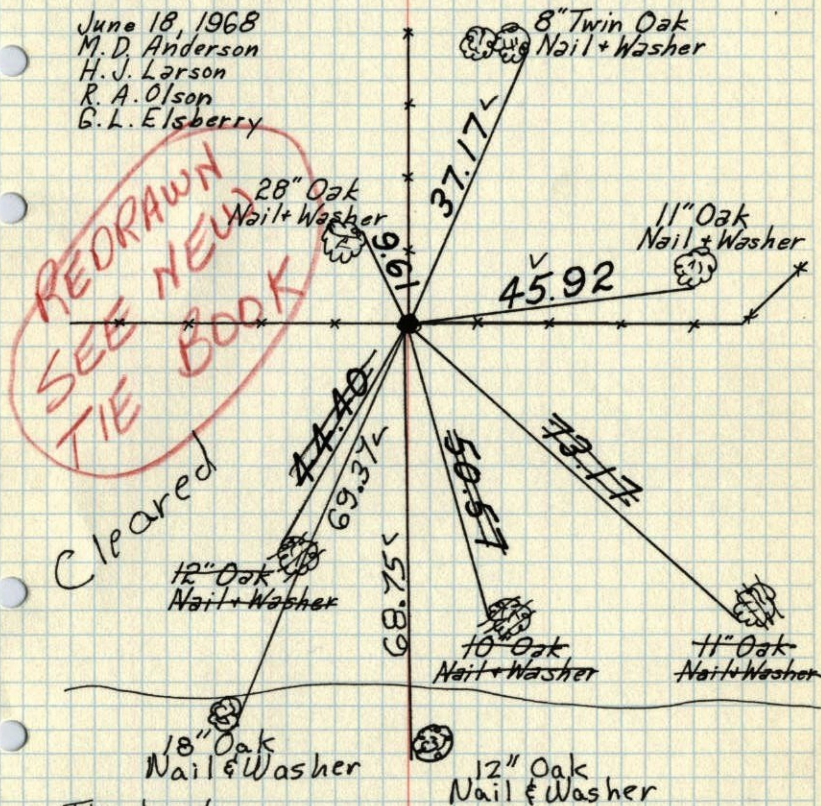

Tie check
June 12, 1974
R. Farmer
N. Dahl
D. Dahl

TIE CHECK
MAY 6, 1977
D. DAHL
S. BRIEN

TEMPERATURE CORRECTED
AND HORIZONTALLY
TAPED MEASUREMENTS

ROLAND W. ANDERSON
COUNTY SURVEYOR
ANOKA COUNTY, MINNESOTA

North 1/4 Cor. Sec. 29-T34-R25
set C.I. Mon. from area resurvey
set Mon. flush at fence Cor.

