

# CERTIFICATE OF LOCATION OF GOVERNMENT CORNER

County of Anoka                      State of Minnesota

## Northwest Corner of Sec. 29 Township 34 Range 25

On the 14th day of June, 1974, the described corner was evidenced by area resurvey

and to perpetuate the location of said corner, at the exact location thereof, a permanent marker was placed consisting of a cast iron monument with a sign and post on the south side

AND on the \_\_\_ day of \_\_\_\_\_, \_\_\_\_\_, said permanent marker was \_\_\_\_\_

Updated reference ties are as shown below.

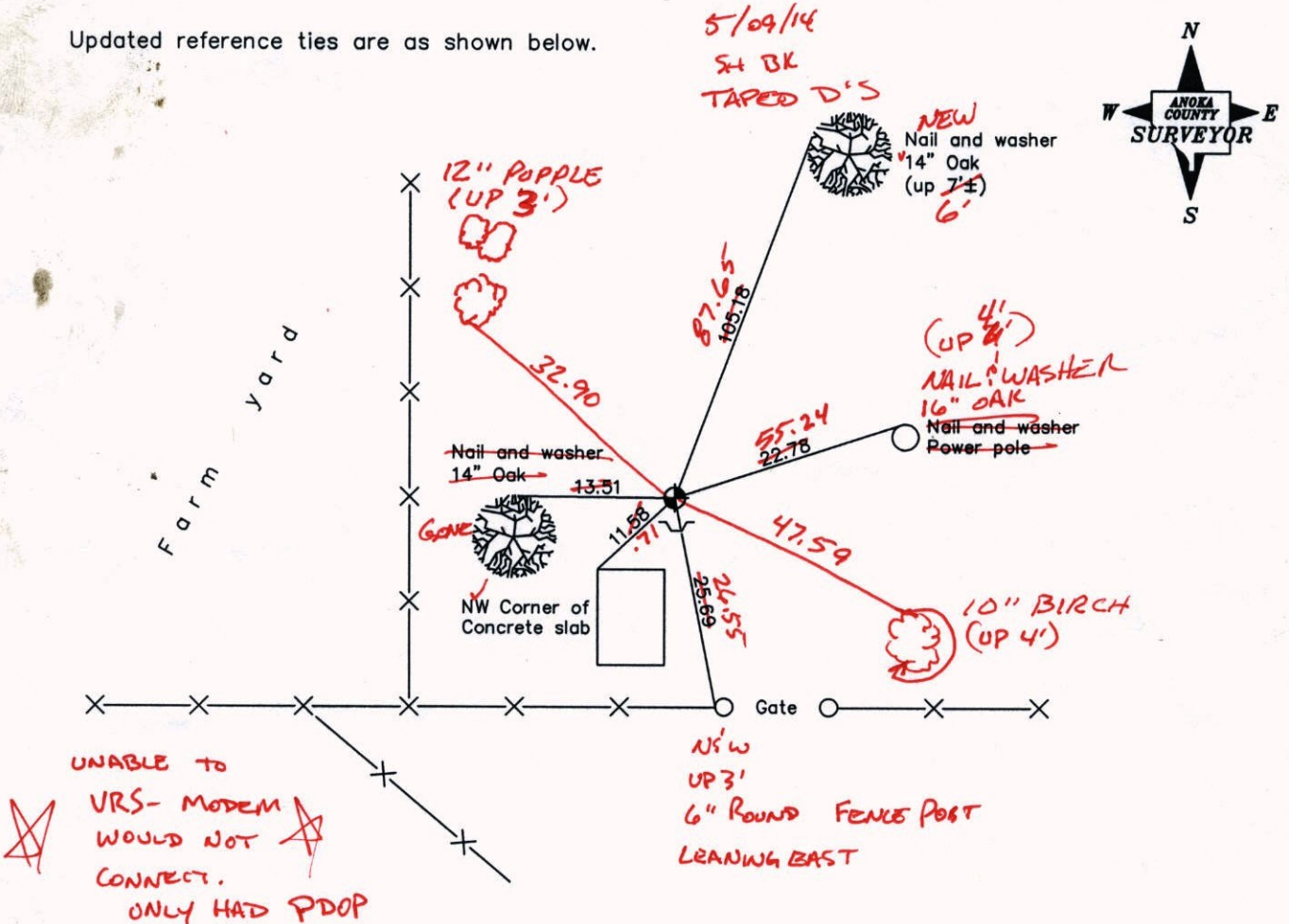

Revised date
7/24/84
6/19/87
12/18/91

N.A.D. 1983 Coordinates (1996 Adjustment)	
County Project Coordinates	
Northing	<u>238208.1949</u>
Easting	<u>442534.8623</u>
Date	<u>5/20/03</u>

I hereby certify that this United States public land survey monument record is correct and complete to the best of my knowledge and belief.

\_\_\_\_\_ Date \_\_\_\_\_

\_\_\_\_\_, Anoka County Surveyor

Minnesota License Number \_\_\_\_\_

# CERTIFICATE OF LOCATION OF GOVERNMENT CORNER

County of Anoka

State of Minnesota

Northwest Corner of Sec. 29 Township 34 Range 25

On the 14th day of June, 1974, the described corner was evidenced by area resurvey

and to perpetuate the location of said corner, at the exact location thereof, a permanent marker was placed consisting of a cast iron monument with a sign and post on the south side

AND on the \_\_\_ day of \_\_\_\_\_, \_\_\_\_\_, said permanent marker was \_\_\_\_\_

Updated reference ties are as shown below.

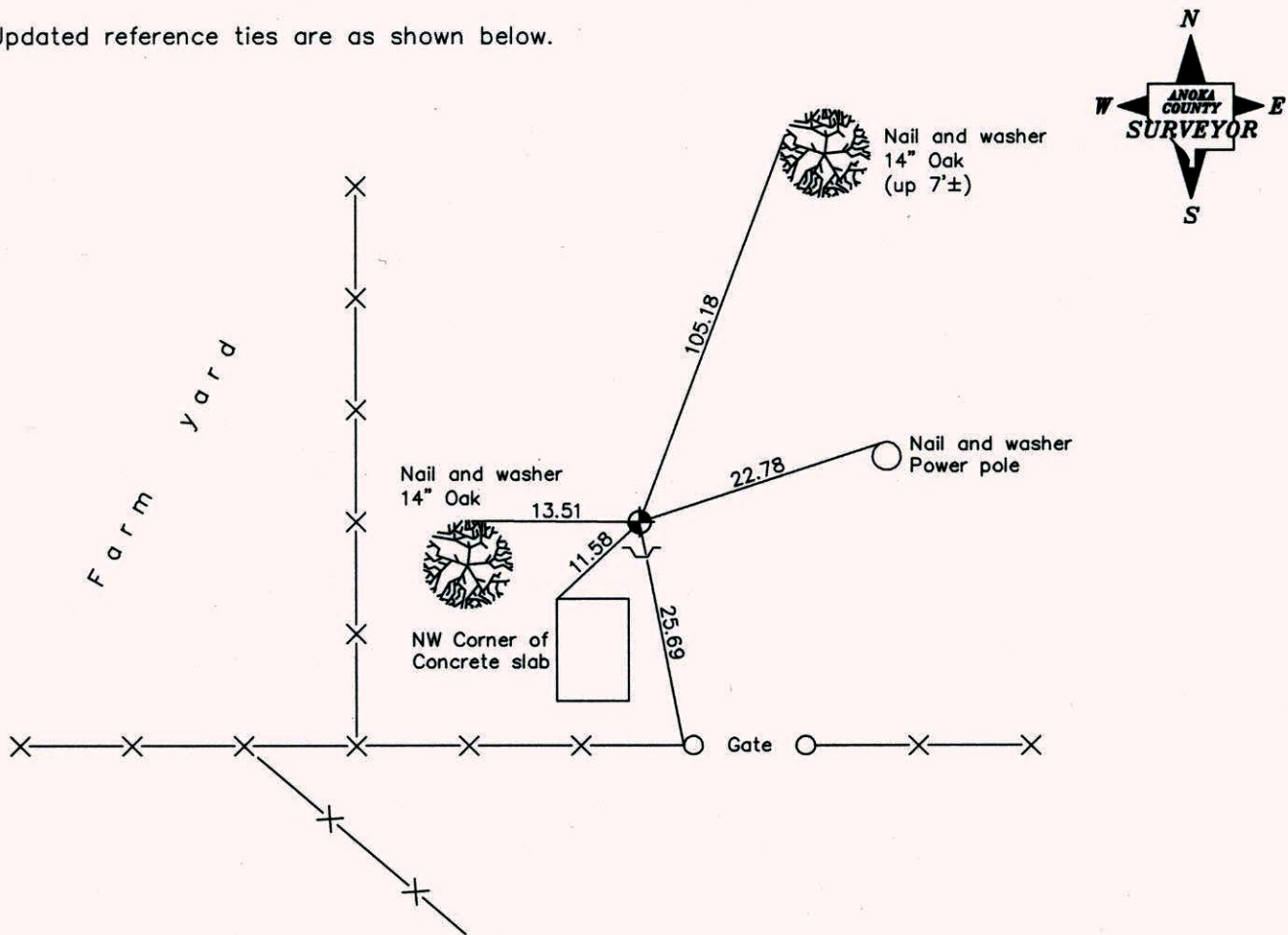

Revised date
7/24/84
6/19/87
12/18/91

N.A.D. 1983 Coordinates (1996 Adjustment)	
County Project Coordinates	
Northing	<u>238208.1949</u>
Easting	<u>442534.8623</u>
Date	<u>5/20/03</u>

I hereby certify that this United States public land survey monument record is correct and complete to the best of my knowledge and belief.

\_\_\_\_\_, Date \_\_\_\_\_  
 \_\_\_\_\_, Anoka County Surveyor  
 Minnesota License Number \_\_\_\_\_

# CERTIFICATE OF LOCATION OF GOVERNMENT CORNER

County of Anoka                      State of Minnesota

NORTHWEST Corner of Sec. 29 Township 34 Range 25

I hereby certify that on the 14<sup>TH</sup> day of JUNE, 1974, I found the described corner which was evidenced by AREA RESURVEY

and I further certify that to perpetuate the location of said corner, I did, at the exact location thereof, place a permanent marker consisting of CAST IRON MONUMENT SIGN + POST SOUTH SIDE

which reference or witness monuments are located in the manner following:

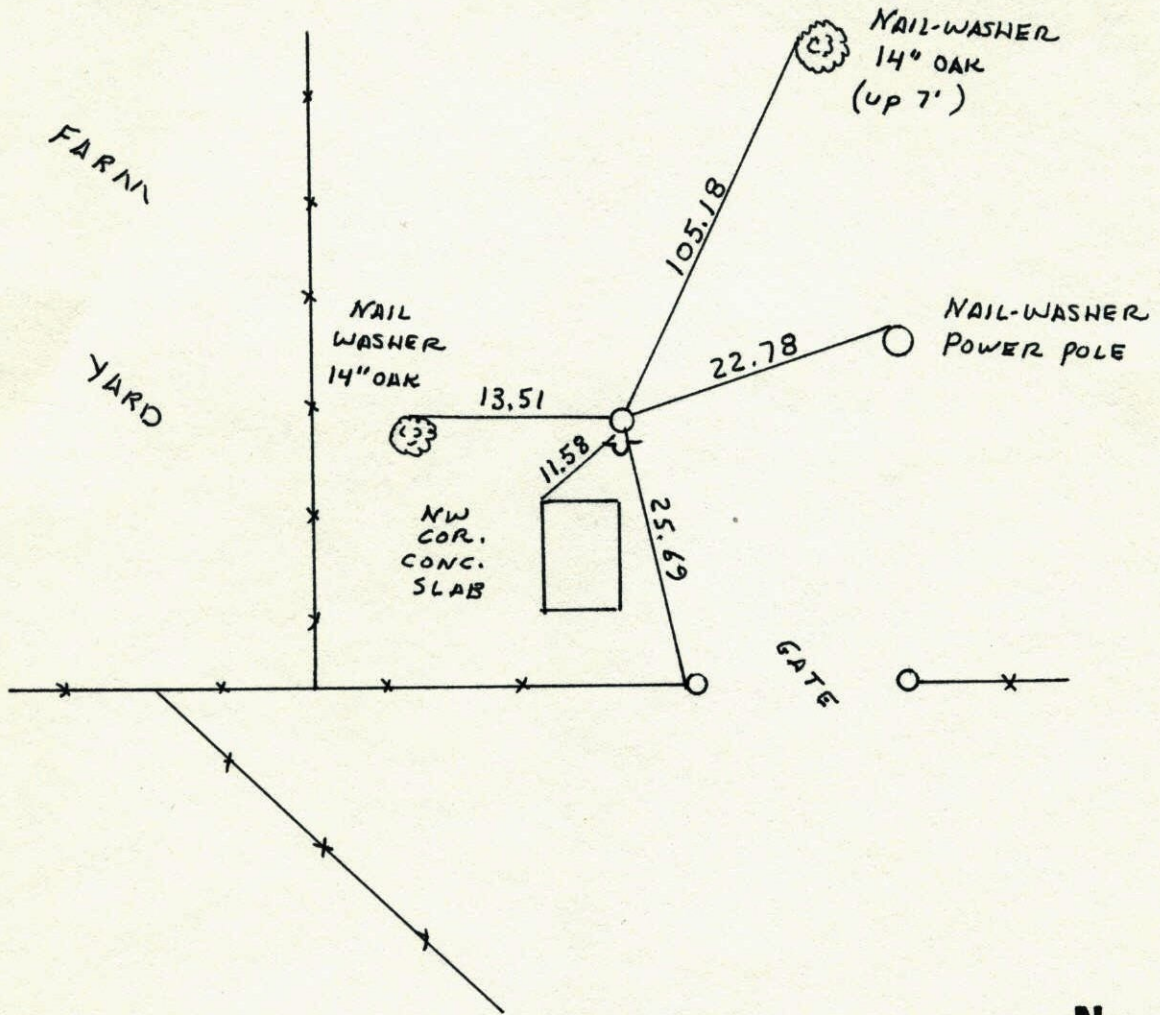

Revised date	Revised date	Revised date
5-6-77		
6-1-81		
7-24-84		
6-19-87		
REDRAWN 12-18-91    HL		

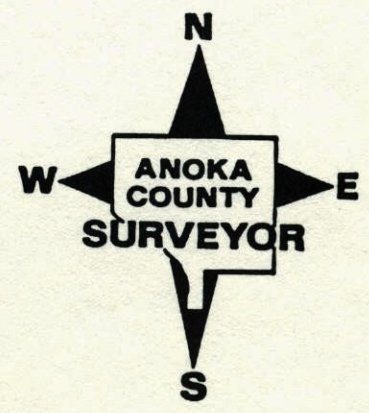

NW Cor. Sec. 29 T 34 R 25

Set CAST IRON MONUMENT FLUSH  
FROM AREA RESURVEY

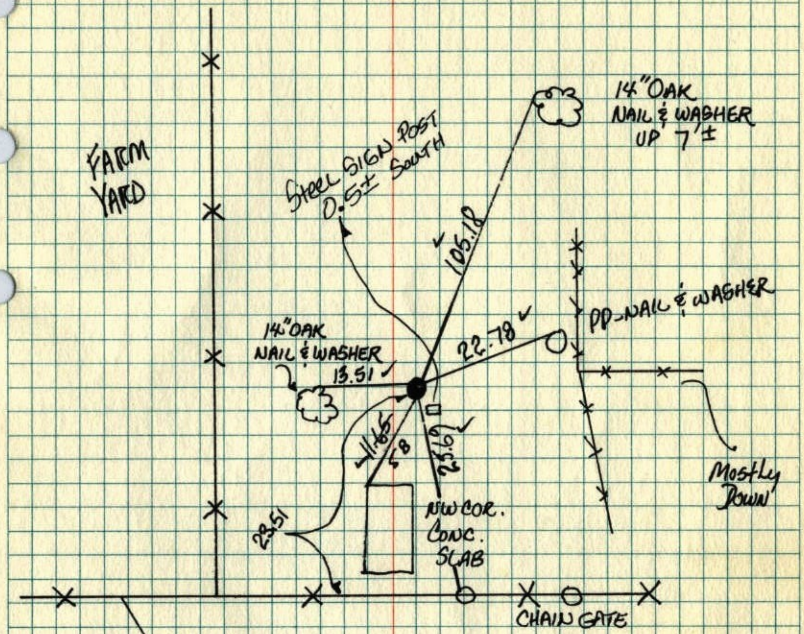

Tie Check  
6-1-81  
P. Ross  
P. Hornby

JUNE 14 1974  
R. FARMER  
N. DAHL  
D. DAHL

Tie Check  
7-29-84  
G. Lips  
D. Ross  
P. Vogel

TIE CHECK  
MAY 6, 1977  
D. DAHL  
J. BRIEN

TEMPERATURE CORRECTED  
AND HORIZONTALLY  
TAPED MEASUREMENTS

ROLAND W. ANDERSON  
COUNTY SURVEYOR  
ANOKA COUNTY, MINNESOTA

69 Redraw

# NW Cor. Sec. 29-T34-R25

Set Cast Iron Monument flush from  
area resurvey.

74  
JUN 16 ✓  
FARMER  
RD 200  
RD 200

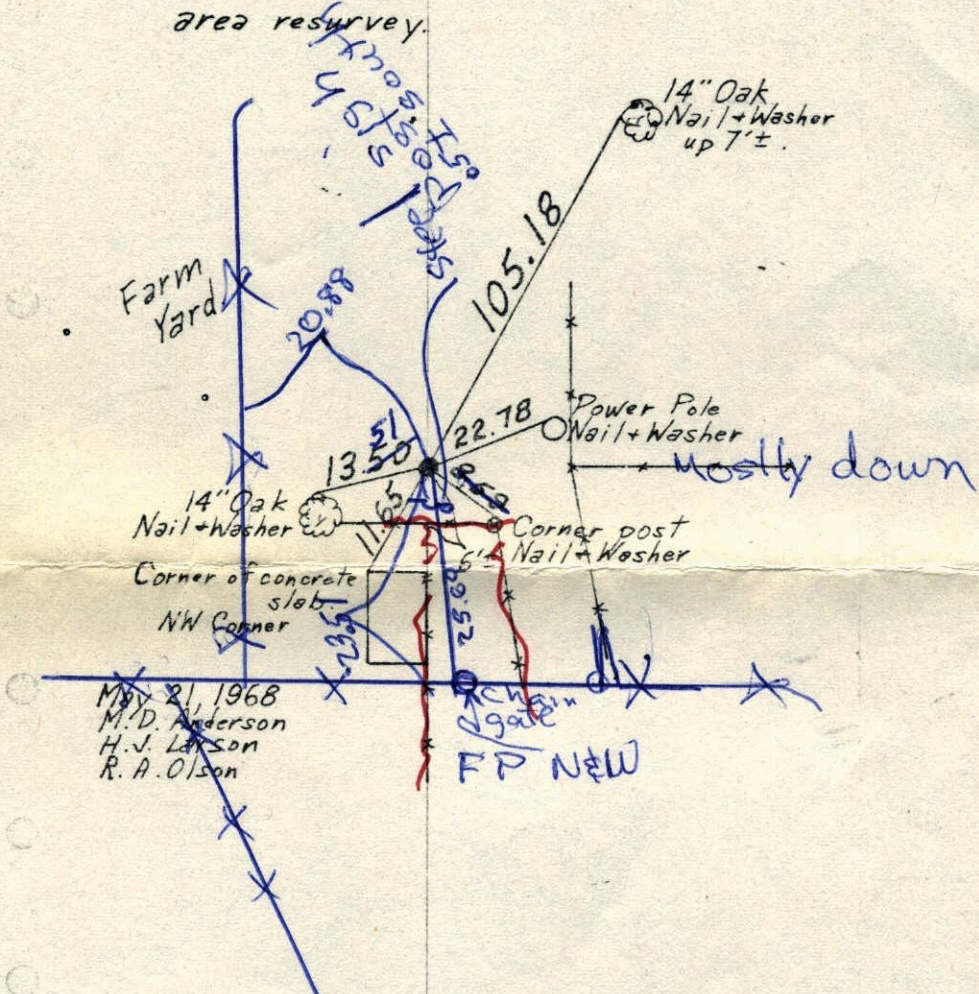

May 21, 1968  
M. D. Anderson  
H. J. Larson  
R. A. Olson

TEMPERATURE CORRECTED AND HORIZONTALLY TAPED MEASUREMENTS

ROLAND W. ANDERSON  
COUNTY SURVEYOR  
ANOKA COUNTY, MINNESOTA

## NW Cor. Sec. 29-T34-R25

Set Cast Iron Monument flush from  
area resurvey.

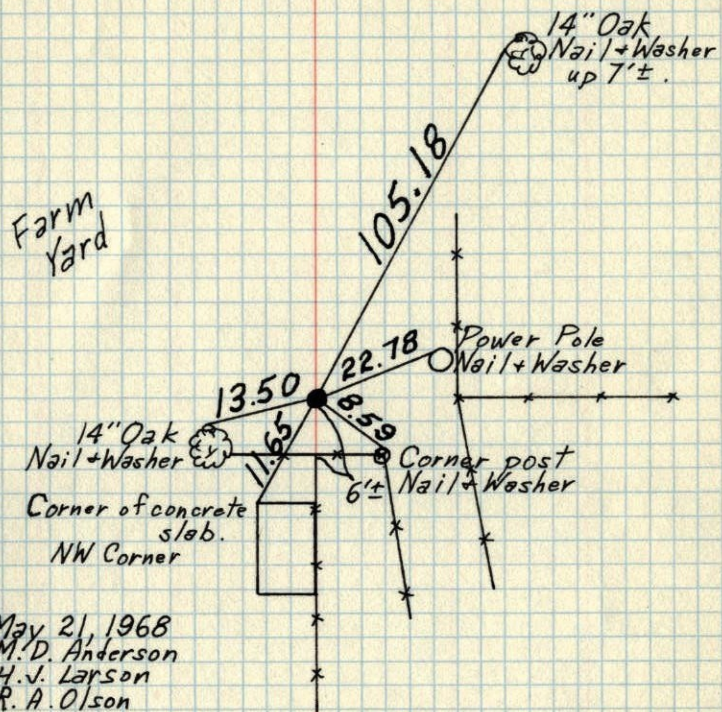

TEMPERATURE CORRECTED AND HORIZONTALLY TAPED MEASUREMENTS

ROLAND W. ANDERSON  
COUNTY SURVEYOR  
ANOKA COUNTY, MINNESOTA

## N.W. Cor. Sec. 29-T34-R25

set C.I. Mon from area resurvey  
C.I. Mon. flush

