

# CERTIFICATE OF LOCATION OF GOVERNMENT CORNER

County of Anoka

State of Minnesota

North 1/4 Corner of Sec. 30 Township 34 Range 25

On the 14th day of January, 1964, the described corner was evidenced by a 1/2" iron pipe

and to perpetuate the location of said corner, at the exact location thereof, a permanent marker was placed consisting of an Isanti County cast iron monument

FLUSH

AND on the \_\_\_ day of \_\_\_\_\_, \_\_\_\_\_, said permanent marker was \_\_\_\_\_

Updated reference ties are as shown below.

5/09/14  
SH BK  
TAPED D'S

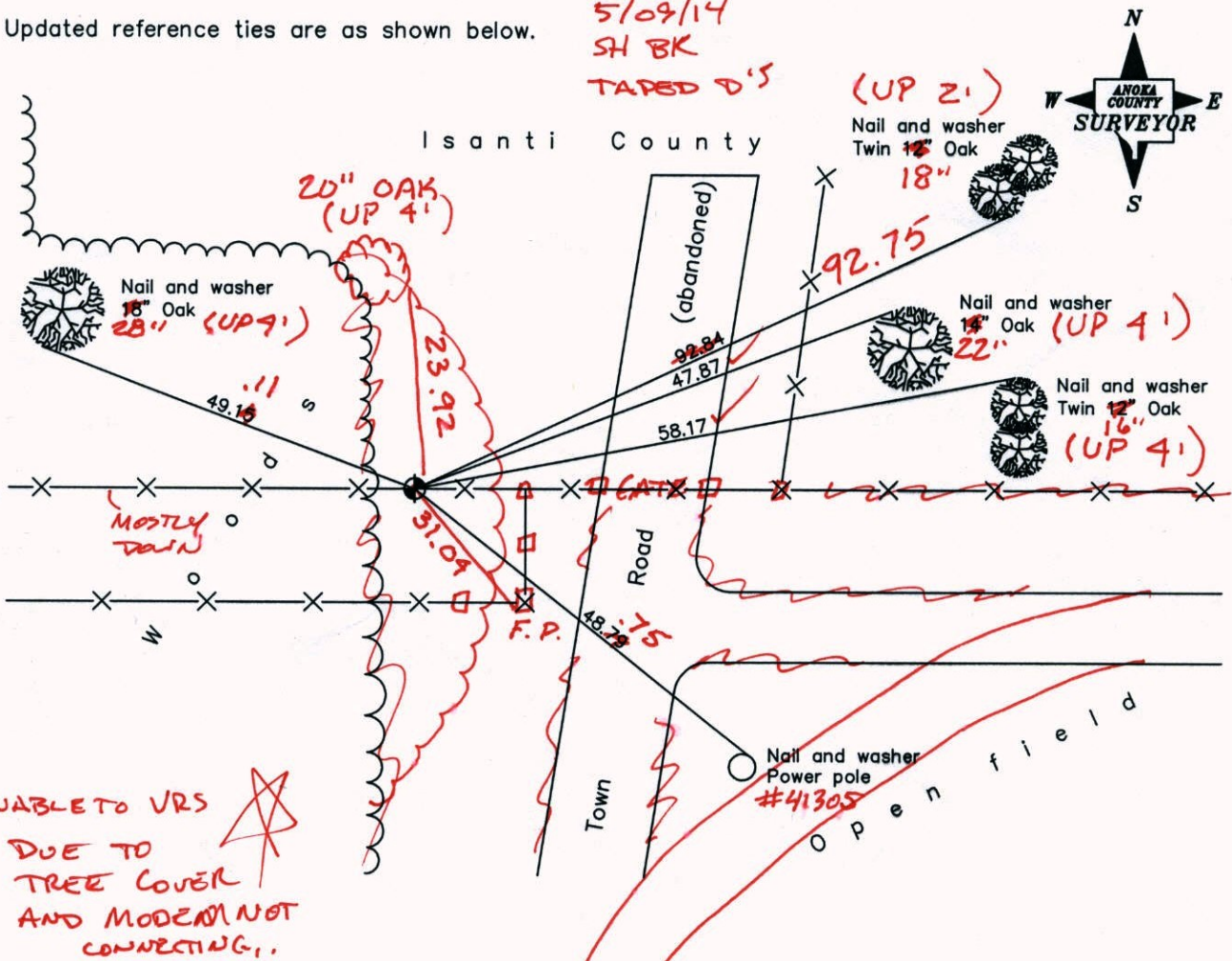

UNABLE TO VRS  
DUE TO  
TREE COVER  
AND MODERN NOT  
CONNECTING.

|              |
|--------------|
| Revised date |
| 6/19/87      |
|              |
|              |
|              |

|  |                    |
|--|--------------------|
| N.A.D. 1983 Coordinates<br>(1996 Adjustment) |                    |
| County Project Coordinates                   |                    |
| Northing                                     | <u>238279.7626</u> |
| Easting                                      | <u>439923.2040</u> |
| Date   | <u>5/27/03</u>     |

I hereby certify that this United States public land survey monument record is correct and complete to the best of my knowledge and belief.

\_\_\_\_\_ Date \_\_\_\_\_

\_\_\_\_\_, Anoka County Surveyor

Minnesota License Number \_\_\_\_\_



# CERTIFICATE OF LOCATION OF GOVERNMENT CORNER

County of Anoka

State of Minnesota

North 1/4 Corner of Sec. 30 Township 34 Range 25

On the 14th day of January, 1964, the described corner was evidenced by a 1/2" iron pipe

and to perpetuate the location of said corner, at the exact location thereof, a permanent marker was placed consisting of an Isanti County cast iron monument

AND on the \_\_\_ day of \_\_\_\_\_, \_\_\_\_\_, said permanent marker was \_\_\_\_\_

Updated reference ties are as shown below.

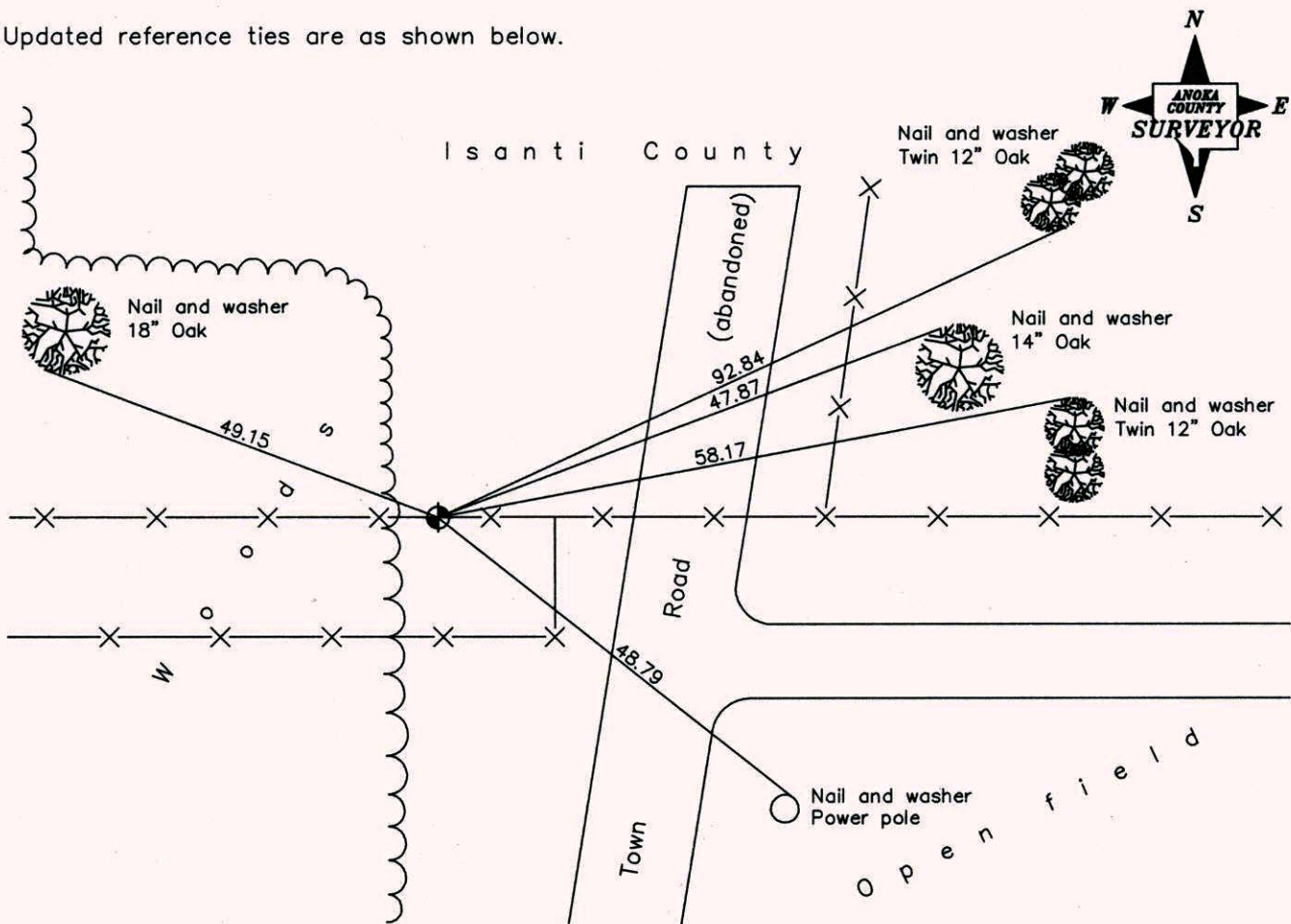

Revised date

|         |
|---------|
| 6/19/87 |
|         |
|         |
|         |

N.A.D. 1983 Coordinates  
(1996 Adjustment)

|                            |                    |
|----------------------------|--------------------|
| County Project Coordinates |                    |
| Northing                   | <u>238279.7626</u> |
| Easting                    | <u>439923.2040</u> |
| Date                       | <u>5/27/03</u>     |

I hereby certify that this United States public land survey monument record is correct and complete to the best of my knowledge and belief.

\_\_\_\_\_  
Date \_\_\_\_\_  
\_\_\_\_\_, Anoka County Surveyor  
Minnesota License Number \_\_\_\_\_



# CERTIFICATE OF LOCATION OF GOVERNMENT CORNER

County of Anoka

State of Minnesota

NORTH QTR. Corner of Sec. 30 Township 34 Range 25

I hereby certify that on the 14 day of JAN., 1964, I found the described corner which was evidenced by 1/2" I.P.

and I further certify that to perpetuate the location of said corner, I did, at the exact location thereof, place a permanent marker consisting of CAST IRON (ISANTI CO.)

which reference or witness monuments are located in the manner following:

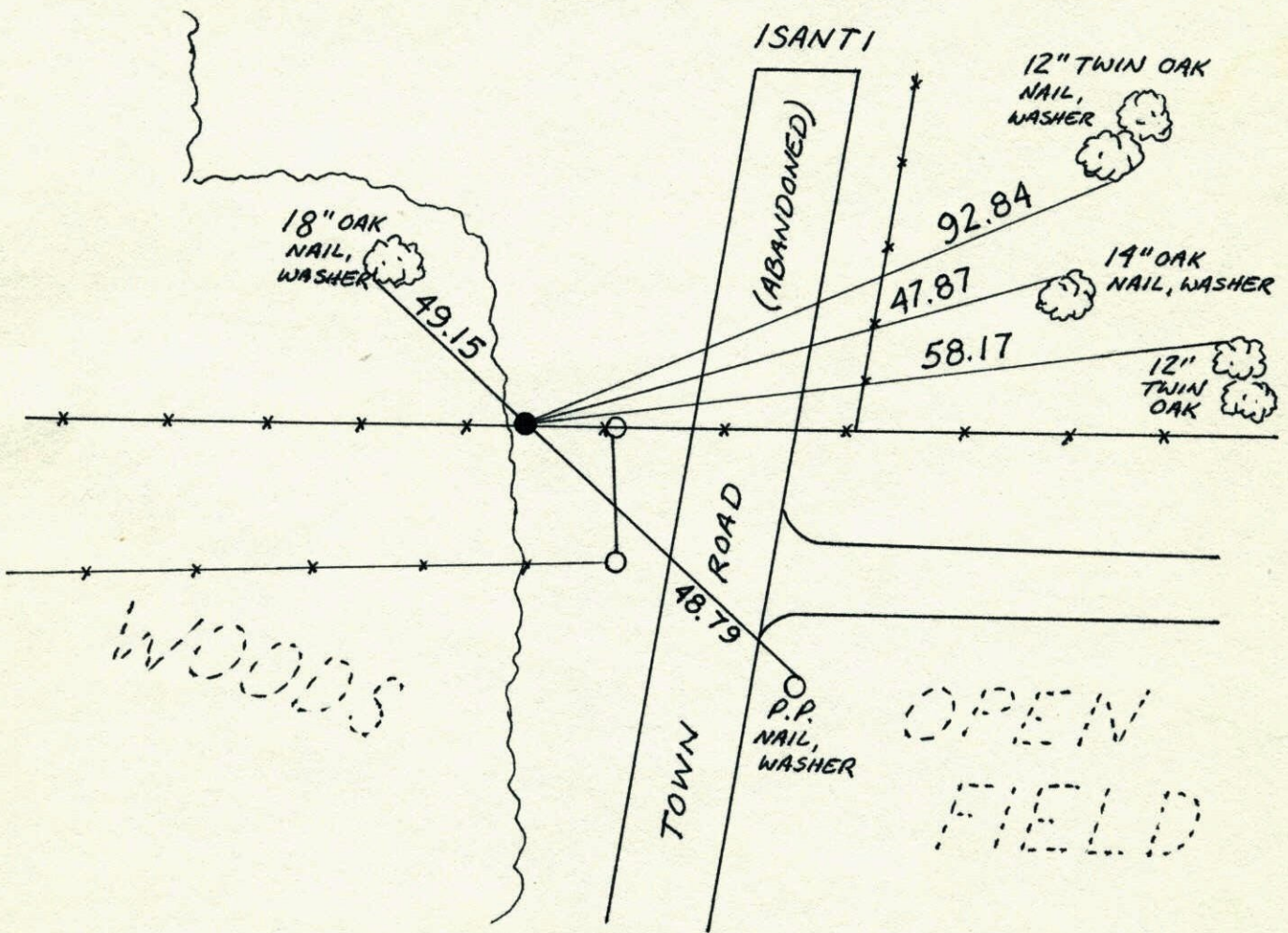

| Revised date | Revised date | Revised date |
|--------------|--------------|--------------|
| 6-19-87      |              |              |
|              |              |              |
|              |              |              |
|              |              |              |
|              |              |              |
|              |              |              |

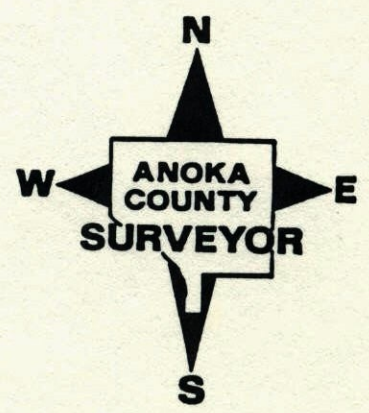



N<sup>1</sup>/<sub>4</sub> Cor. Sec. 30-34-25

found 1 1/2" iron pipe up 1'  
iron pipe leaning 0.15' E & 0.20' S E E  
tied pipe at ground

Iron pipe removed Isanti

Co. mon. in place

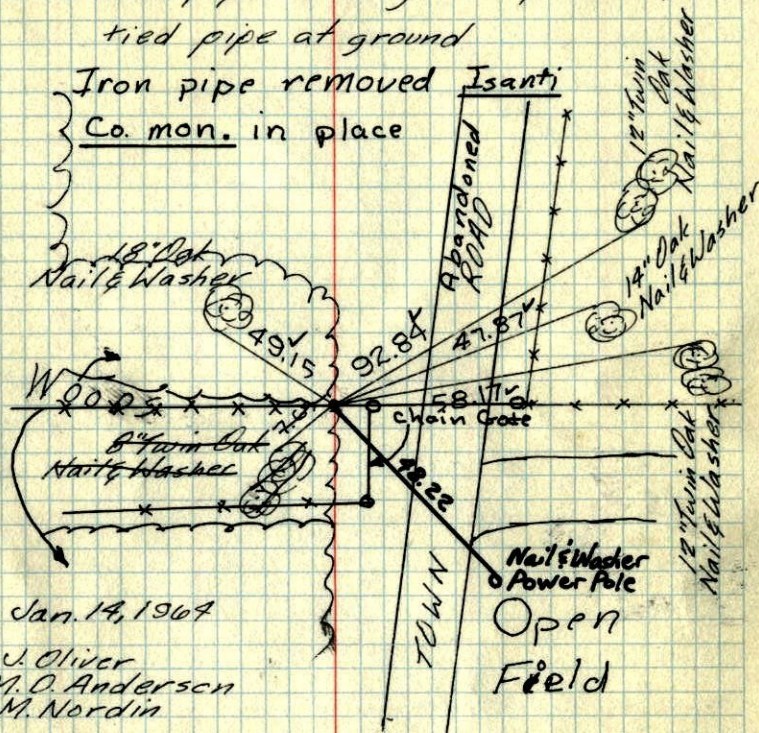

Jan. 14, 1967  
J. Oliver  
M. O. Anderson  
M. Nordin

Tie check  
Sept. 2, 1965  
H. Larson  
J. Dunlop

Tie check  
June 12, 1971  
R. Farmer  
N. Dahl  
D. Dahl

Tie Check  
May 6, 1977  
D. Dahl  
S. Braun

Tie Check  
6-1-81  
P. Ross  
P. Hornby

property marker sign  
1' ± N #N40

Tie Check  
7-24-89  
G. Lips  
D. Ross

ROLAND W. ANDERSON  
COUNTY SURVEYOR  
ANOKA COUNTY, MINNESOTA

TEMPERATURE CORRECTED  
AND HORIZONTALLY  
TAPED MEASUREMENTS

N<sup>1</sup>/<sub>4</sub> Cor. Sec. 30, T34, R25

Found 1 1/2" I.P. up 1'. Pipe leans about  
0.15' So. & 0.2' East. Tied pipe at Ground.  
Mr. Draper resident in NW<sup>1</sup>/<sub>4</sub> NE<sup>1</sup>/<sub>4</sub> Sec. 30  
doesn't believe this corner is right but  
has never seen any other corner. He  
says this pipe was set by a surveyor 4 or  
5 years ago. Apparently Donn Pepper, and  
was replaced Summer 63 by H.A. Cortwright.

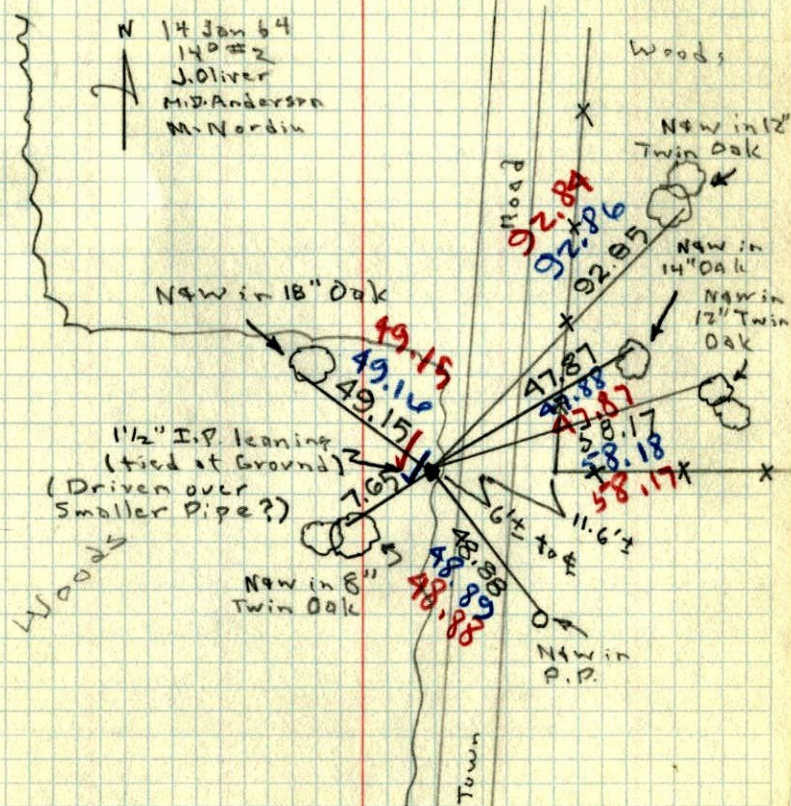



N 1/4 Corn. Sec. 30, 34-25

