

CERTIFICATE OF LOCATION OF GOVERNMENT CORNER

County of Anoka

State of Minnesota

Witness Corner of Sec. 30 Township 34 Range 25
 (Witness to NW Corner of section)

On the 14th day of January, 1964, the described corner was evidenced by a 6" square
granite monument

and to perpetuate the location of said corner, at the exact location thereof, a permanent marker was placed consisting of the same granite monument

* FALLS 2'± E. OF FENCE LINE

AND on the 20th day of January, 2005, said permanent marker was found and the ties were updated

Updated reference ties are as shown below.

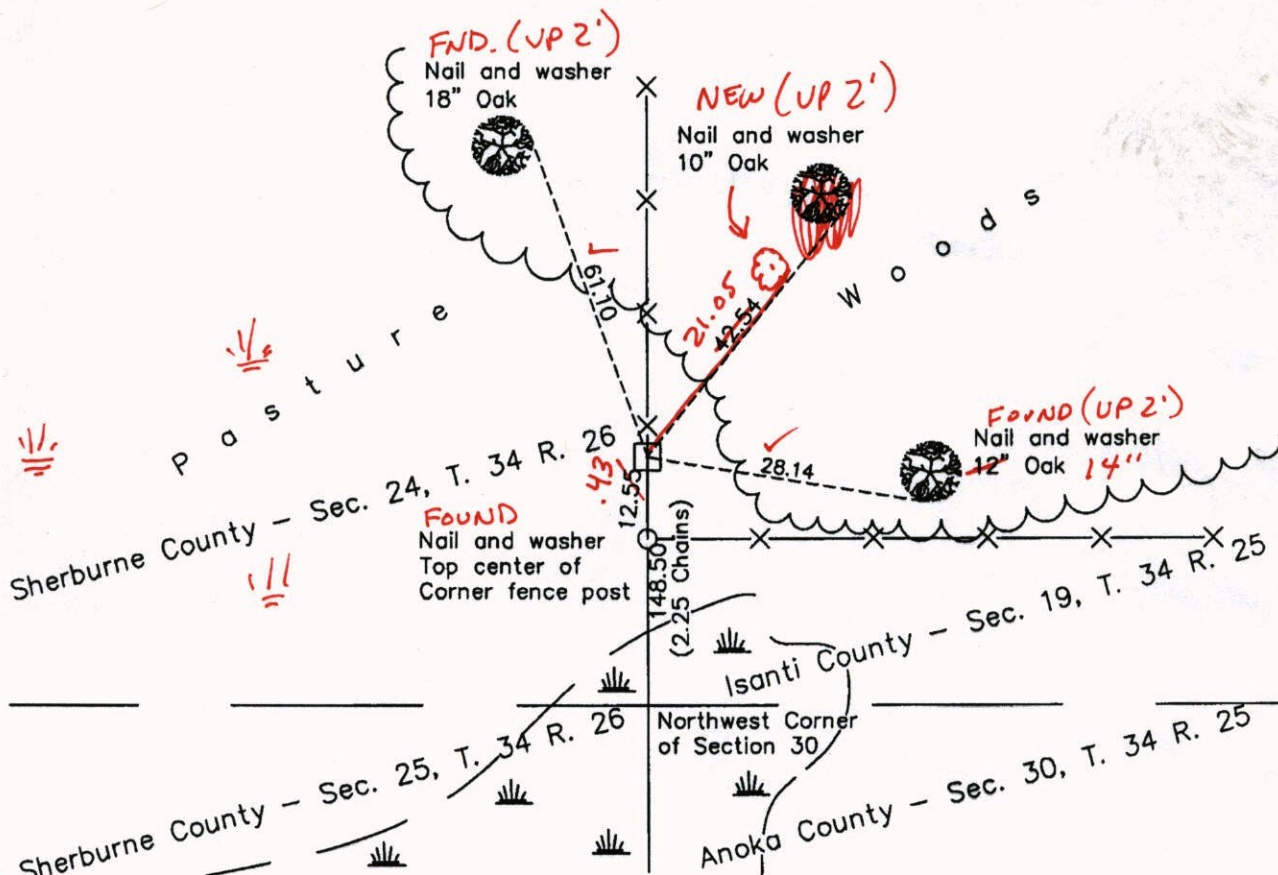

7-31-14
BK-SS
TAPED
VRS

Revision Date
12/01/10

N.A.D. 1983 Coordinates
(1996 Adjustment)

County Project Coordinates	
Northing	238532.8267
Easting	437483.8518
Date	1/20/05

I hereby certify that this United States public land survey monument record is correct and complete to the best of my knowledge and belief.

Larry D. Holum Date 12/01/10

Larry D. Holum, Anoka County Surveyor
 Minnesota License Number 18165

3DQ = 0.06 N = 238532.8367 E = 437483.8640

CERTIFICATE OF LOCATION OF GOVERNMENT CORNER

County of Anoka

State of Minnesota

Witness Corner of Sec. 30 Township 34 Range 25
 (Witness to NW Corner of section)

On the 14th day of January, 1964, the described corner was evidenced by a 6" square
granite monument

and to perpetuate the location of said corner, at the exact location thereof, a permanent marker
 was placed consisting of the same granite monument

AND on the 20th day of January, 2005, said permanent marker was found and the ties
were updated

Updated reference ties are as shown below.

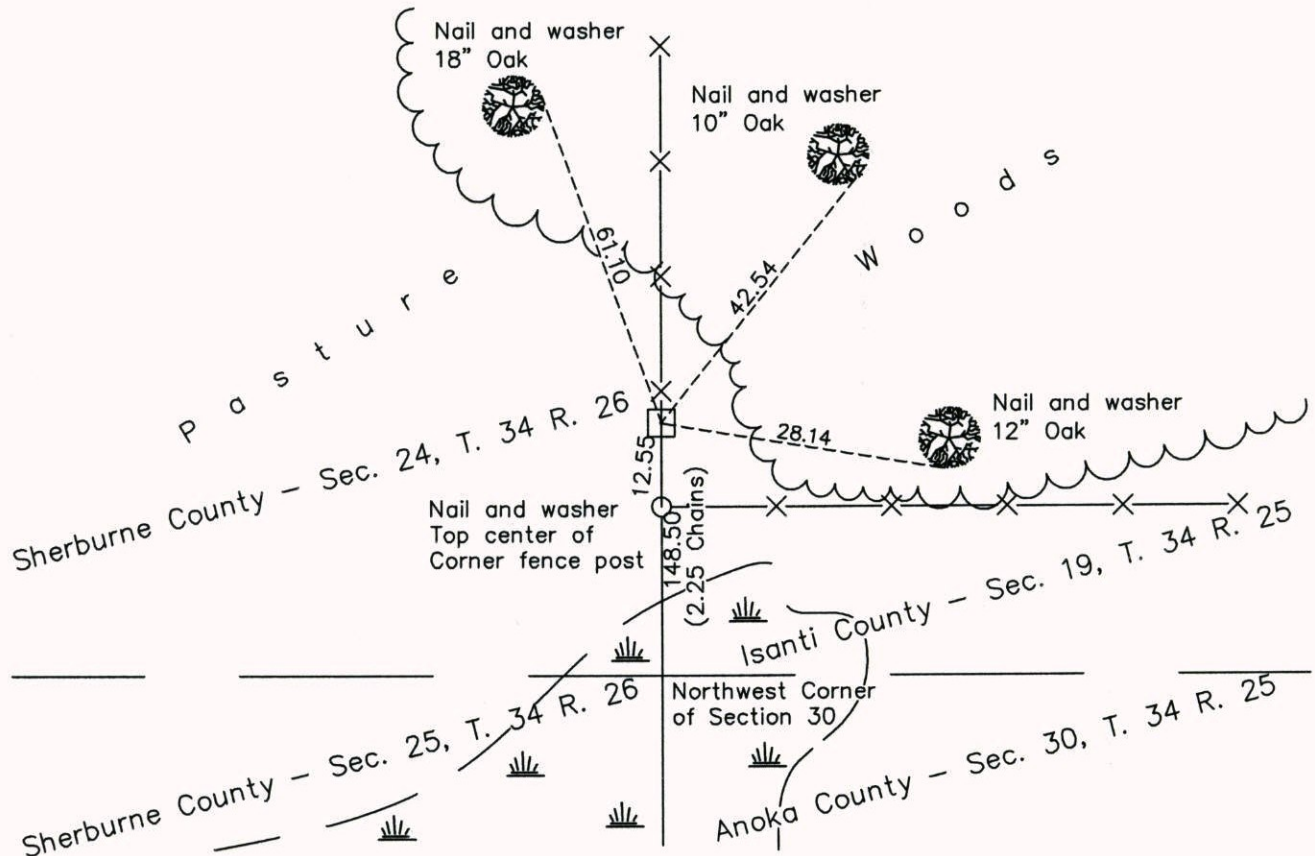

ANOKA COUNTY SURVEYOR

Revision Date

12/01/10

N.A.D. 1983 Coordinates
(1996 Adjustment)

County Project Coordinates	
Northing	238532.8267
Easting	437483.8518
Date	1/20/05

I hereby certify that this United States public land survey monument record is correct and complete to the best of my knowledge and belief.

Larry D. Hoium Date 12/01/10

Larry D. Hoium, Anoka County Surveyor

Minnesota License Number 18165

CERTIFICATE OF LOCATION OF GOVERNMENT CORNER

County of Anoka

State of Minnesota

W.C. TO N.W. Corner of Sec. 30 Township 34 Range 25

I hereby certify that on the 14 day of JAN., 1964, I found the described corner which was evidenced by GRANITE

and I further certify that to perpetuate the location of said corner, I did, at the exact location thereof, place a permanent marker consisting of GRANITE

which reference or witness monuments are located in the manner following:

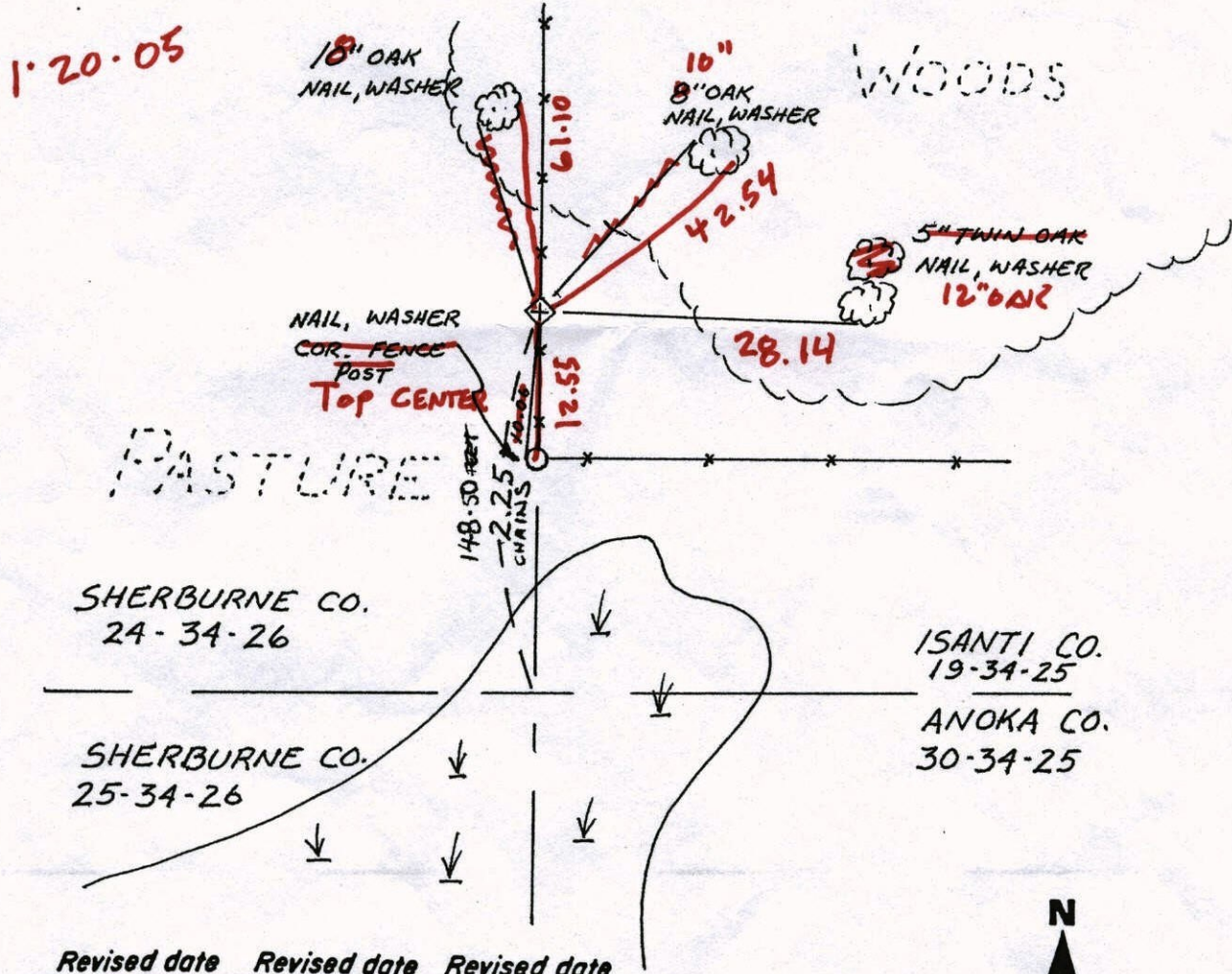

Revised date	Revised date	Revised date
WET 87		

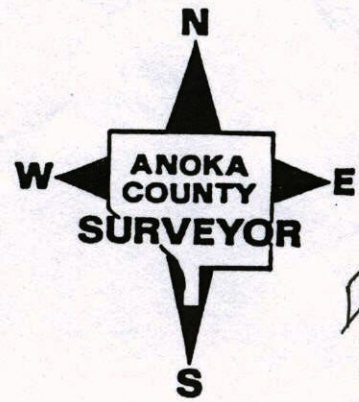

Done 12/01/10 LAF

CERTIFICATE OF LOCATION OF GOVERNMENT CORNER

County of Anoka

State of Minnesota

W.C. TO N.W. Corner of Sec. 30 Township 34 Range 25

I hereby certify that on the 14 day of JAN., 1964, I found the described corner which was evidenced by GRANITE

and I further certify that to perpetuate the location of said corner, I did, at the exact location thereof, place a permanent marker consisting of GRANITE

which reference or witness monuments are located in the manner following:

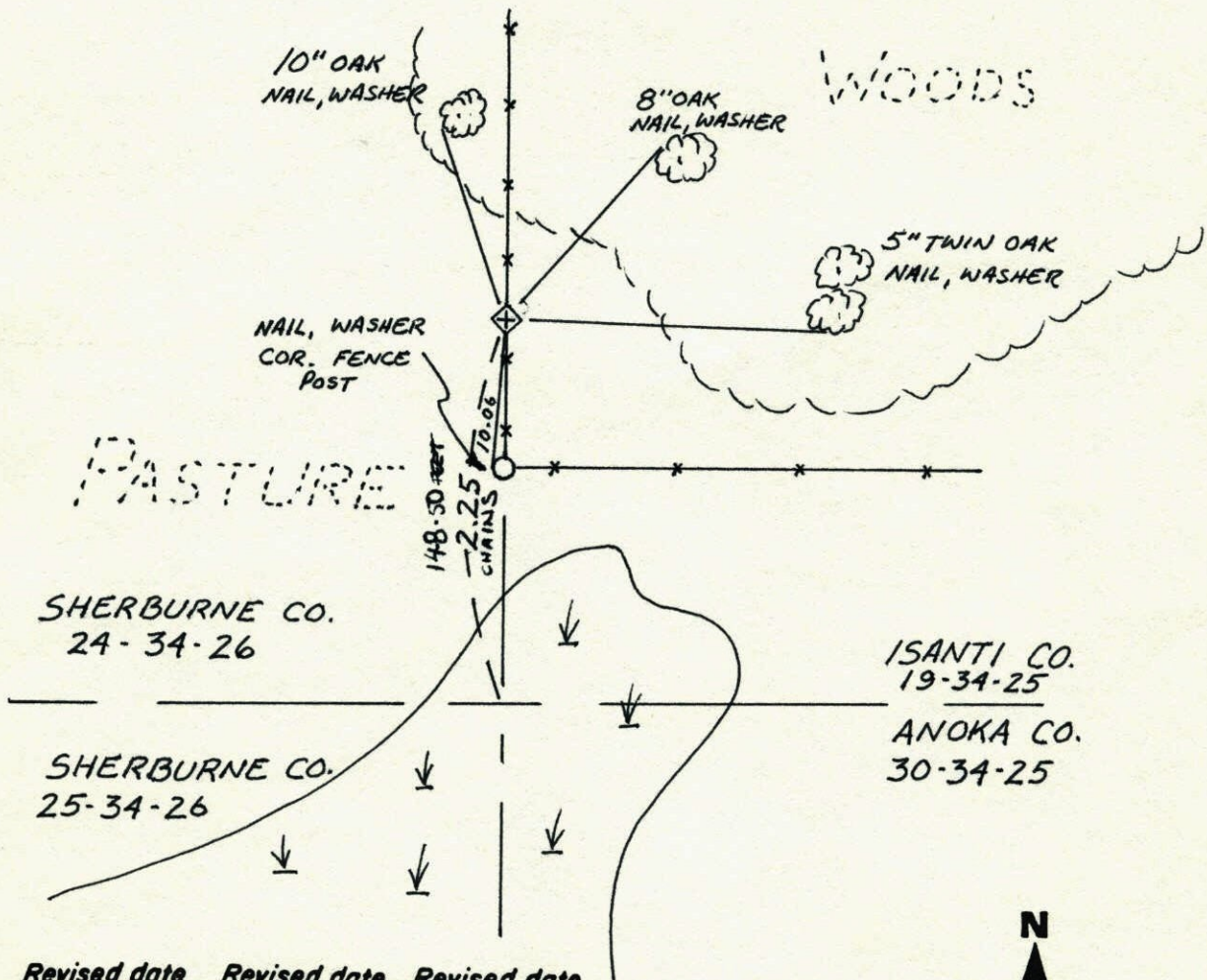

Revised date	Revised date	Revised date
WET 87		

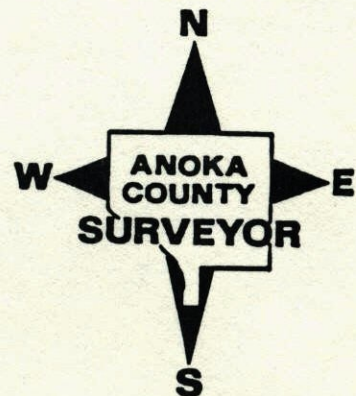

W.C. to N.W. Cor. Sec. 30-T34-R25
Found 6" sq. GRANITE MON. up 0.5' that is 2.25
chains (148.50') N. of N.W. Cor. Sec. 30 per
SHERBURNE Co. Survey Book #639-C APR. 29, 1901.

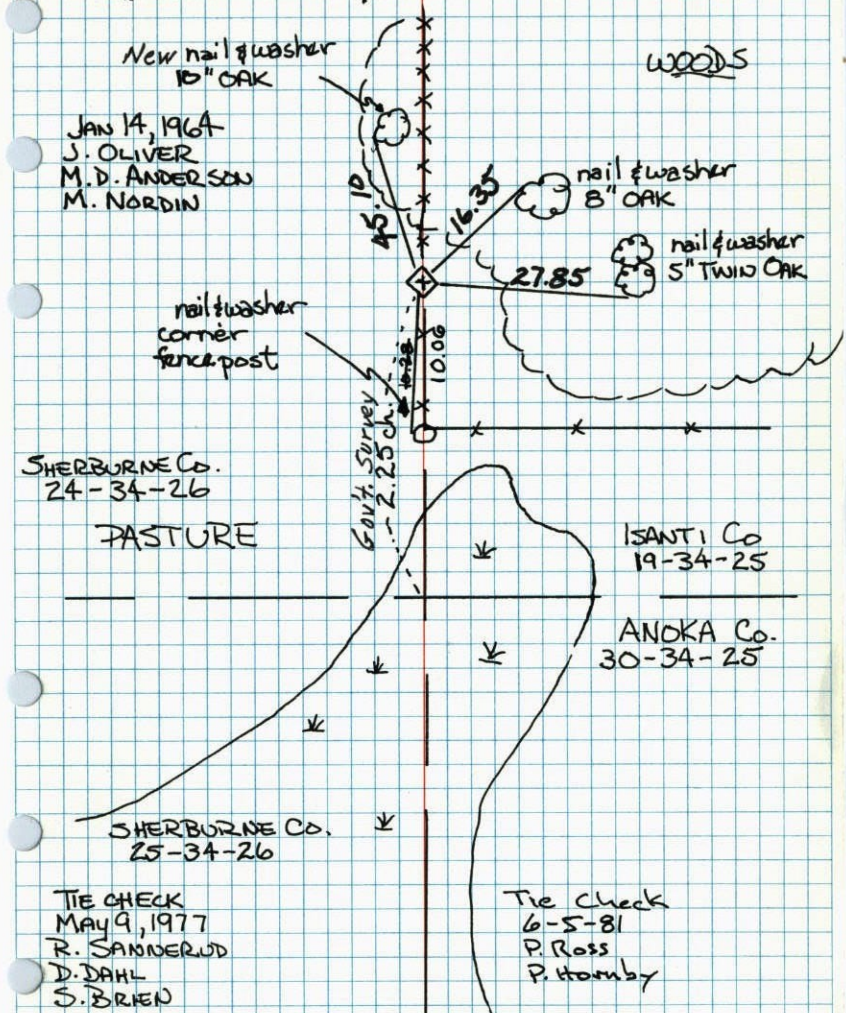

TEMPERATURE CORRECTED AND HORIZONTALLY TAPED MEASUREMENTS
ROLAND W. ANDERSON
COUNTY SURVEYOR
ANOKA COUNTY, MINNESOTA

REDRAW TIE CHECK
5-9-77
R. Sannerud
D. DAHL 70
S. BRIEN 57

W.C. to N.W. Cor. Sec. 30, T34, R25
Found 6" Sq. Gran. Mon. up 0.5' that is
2.25 chains (148.50') North of N.W. Cor.
Sec. 30 per Sherburne Co. Survey Book
#639-C Apr. 29, 1901

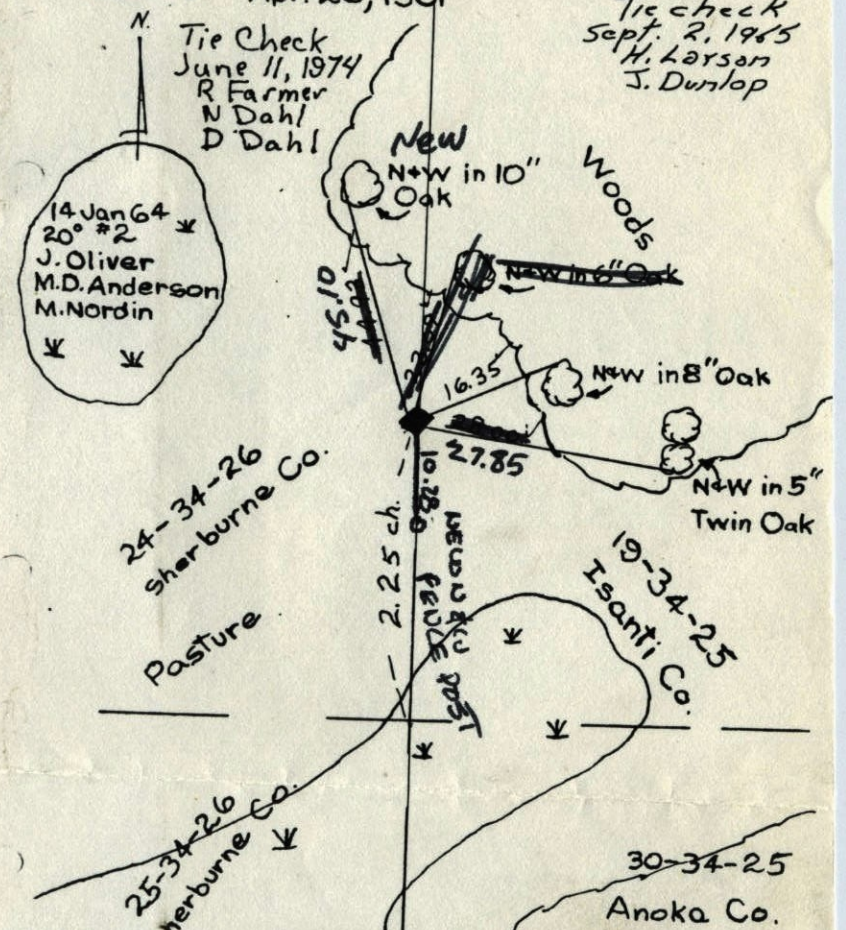

TEMPERATURE CORRECTED AND HORIZONTALLY TAPED MEASUREMENTS
ROLAND W. ANDERSON
COUNTY SURVEYOR
ANOKA COUNTY, MINNESOTA

W.C. to NW Cor. Sec. 30, T34, R25

Found 6" Sq. Gran. Mon. up 0.5' that is

2.25 chains (148.50') North of NW Cor.

Sec. 30 per Sherburne Co. Survey Book

#639-C Apr. 29, 1901

Tie check
Sept. 2, 1965
H. Larsen
J. Dunlop

Tie Check
June 11, 1974
R Farmer
N Dahl
D Dahl

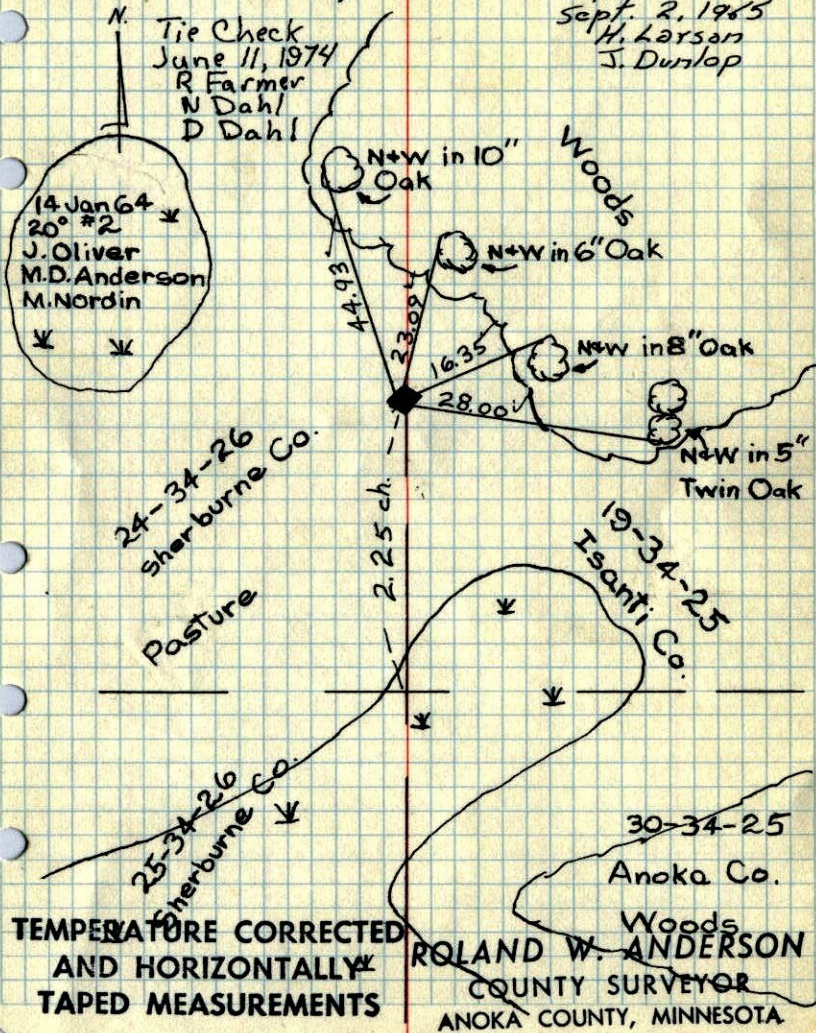

W.C. to NW Cor. Sec. 30, T34, R25

Found 6" Sq. Gran. Mon. up 0.5' that is

2.25 chains (148.50') North of NW Cor.

Sec. 30 per Sherburne Co. Survey Book

#639-C Apr. 29, 1901.

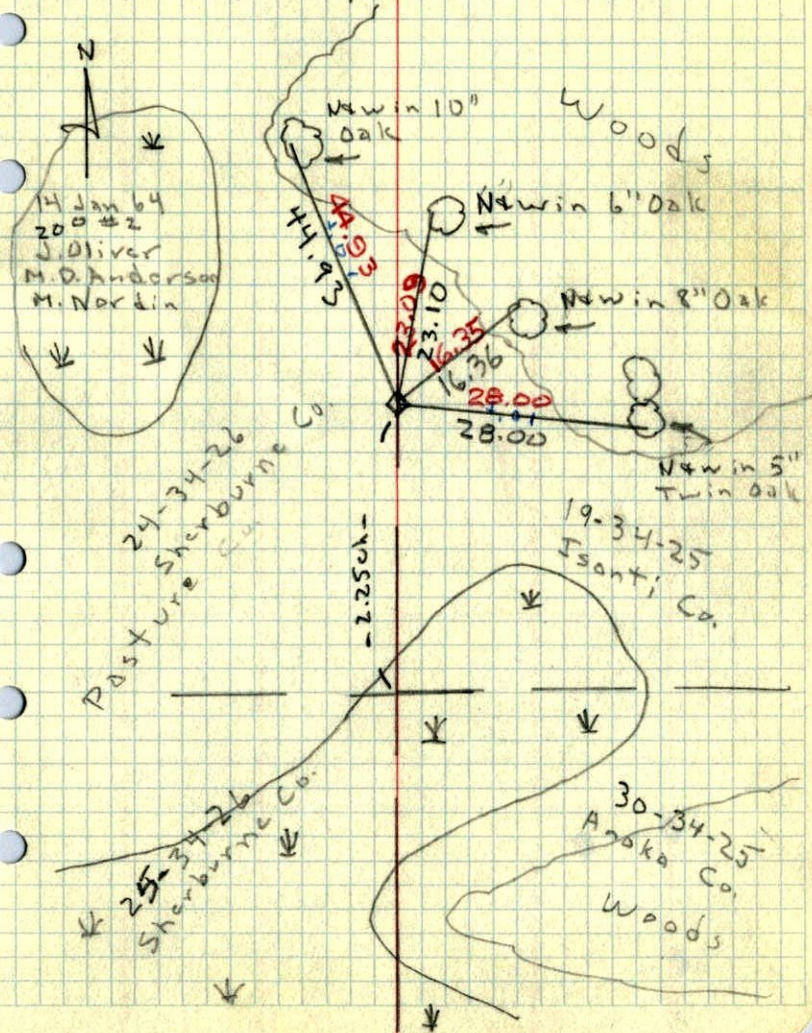

NW Corn. Sec. 30, 34-25

SW

225
1350
14850

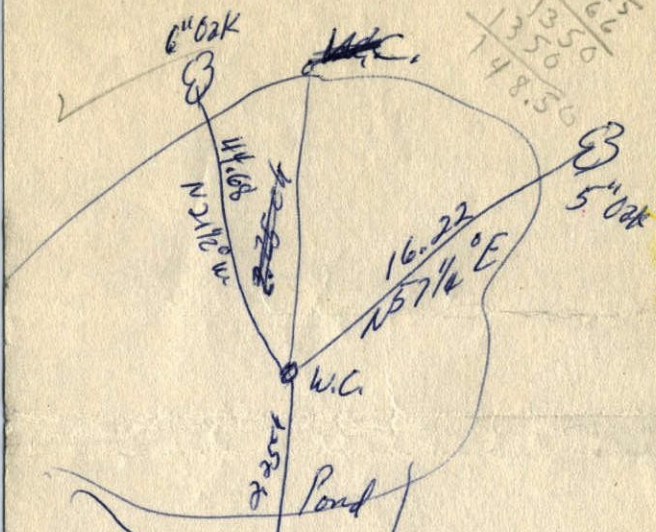

Granite Run W.C. (See old field notes from Sherburne Co., Survey No. 639-C, Apr. 23, 1901, pp 6^a)