

CERTIFICATE OF LOCATION OF GOVERNMENT CORNER

County of Anoka State of Minnesota

West 1/4 Corner of Sec. 30 Township 34 Range 25

On the 14th day of January, 1964, the described corner was evidenced by a 3/4" iron pipe

and to perpetuate the location of said corner, at the exact location thereof, a permanent marker was placed consisting of a cast iron monument with a sign and post on the north side

AND on the ___ day of _____, _____, said permanent marker was _____

Updated reference ties are as shown below.

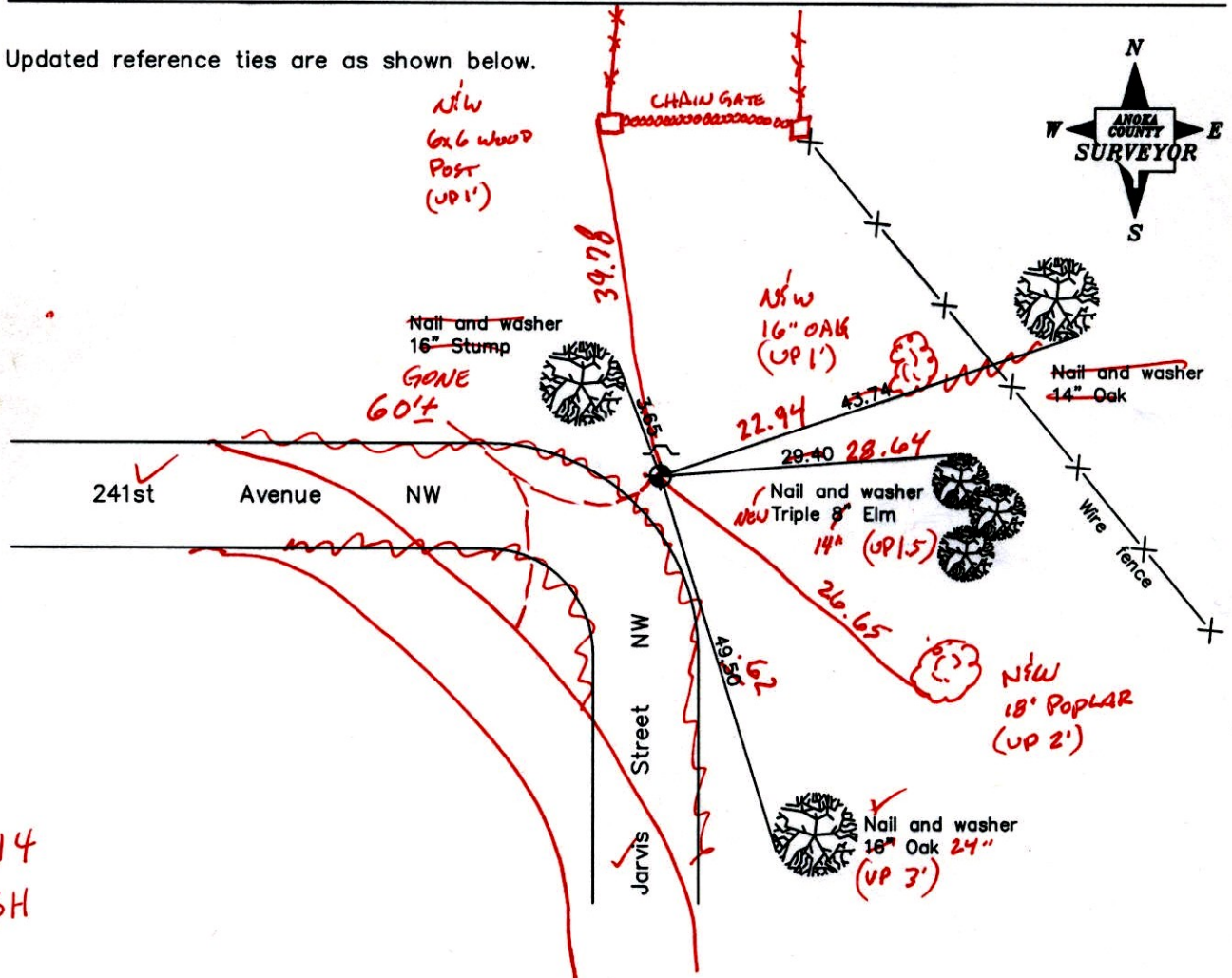

4-9-14
BK-SH

Revised date
6/18/87
12/14/93
7/17/97

N.A.D. 1983 Coordinates (1996 Adjustment)	
County Project Coordinates	
Northing	<u>235766.0531</u>
Easting	<u>437490.3514</u>
Date	<u>5/12/03</u>

I hereby certify that this United States public land survey monument record is correct and complete to the best of my knowledge and belief.

_____ Date _____

_____, Anoka County Surveyor

Minnesota License Number _____

CERTIFICATE OF LOCATION OF GOVERNMENT CORNER

County of Anoka

State of Minnesota

West 1/4 Corner of Sec. 30 Township 34 Range 25

On the 14th day of January, 1964, the described corner was evidenced by a 3/4" iron pipe

and to perpetuate the location of said corner, at the exact location thereof, a permanent marker was placed consisting of a cast iron monument with a sign and post on the north side

AND on the ___ day of _____, _____, said permanent marker was _____

Updated reference ties are as shown below.

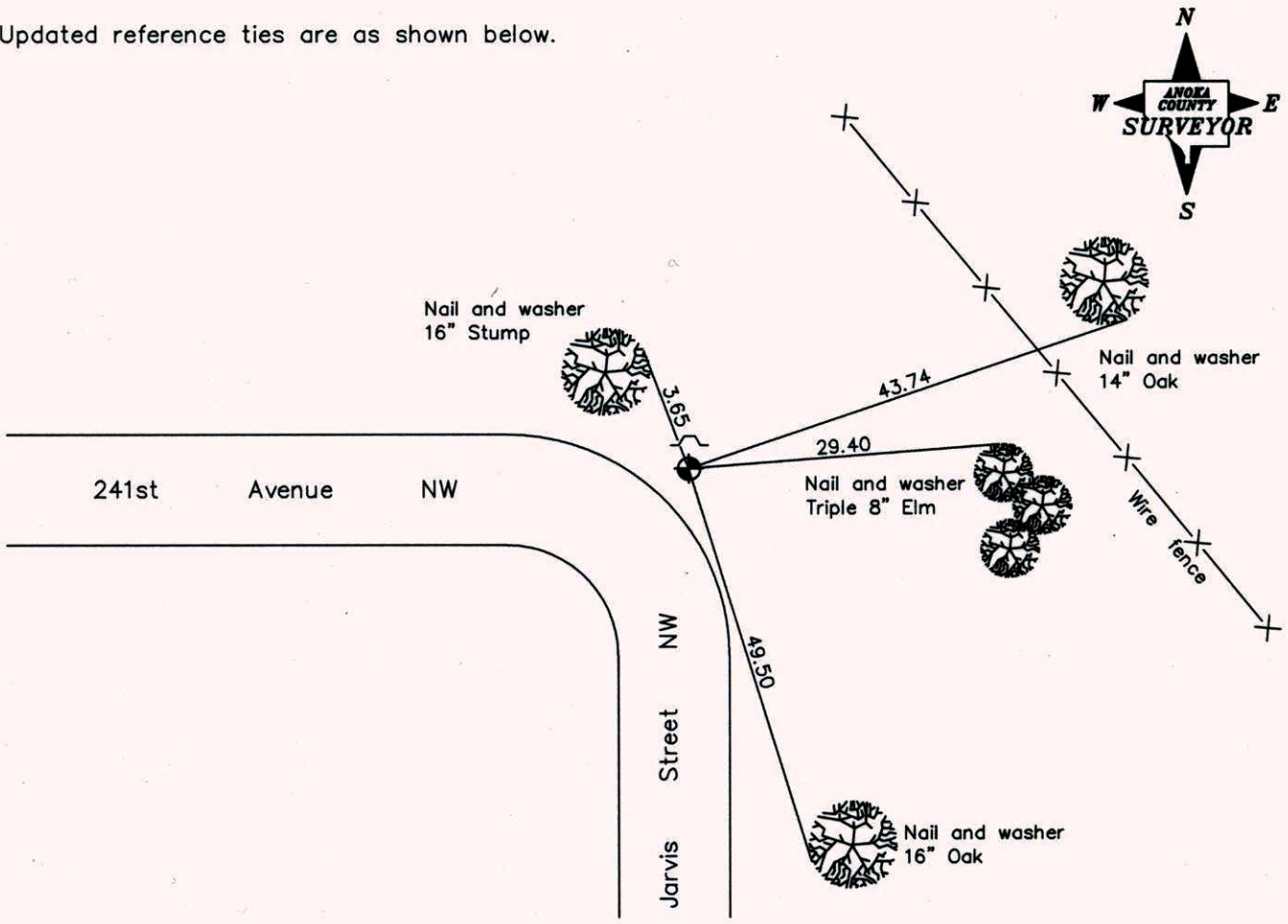

Revised date
6/18/87
12/14/93
7/17/97

N.A.D. 1983 Coordinates (1996 Adjustment)	
County Project Coordinates	
Northing	<u>235766.0531</u>
Easting	<u>437490.3514</u>
Date	<u>5/12/03</u>

I hereby certify that this United States public land survey monument record is correct and complete to the best of my knowledge and belief.

_____ Date _____

_____, Anoka County Surveyor

Minnesota License Number _____

CERTIFICATE OF LOCATION OF GOVERNMENT CORNER

County of Anoka

State of Minnesota

WEST 1/4 Corner of Sec. 30 Township 34 Range 25

I hereby certify that on the 14TH day of JANUARY, 1964, I found the described corner which was evidenced by 3/4" I.P.

and I further certify that to perpetuate the location of said corner, I did, at the exact location thereof, place a permanent marker consisting of CAST IRON MONUMENT
SIGN & POST ON NORTH SIDE

which reference or witness monuments are located in the manner following:

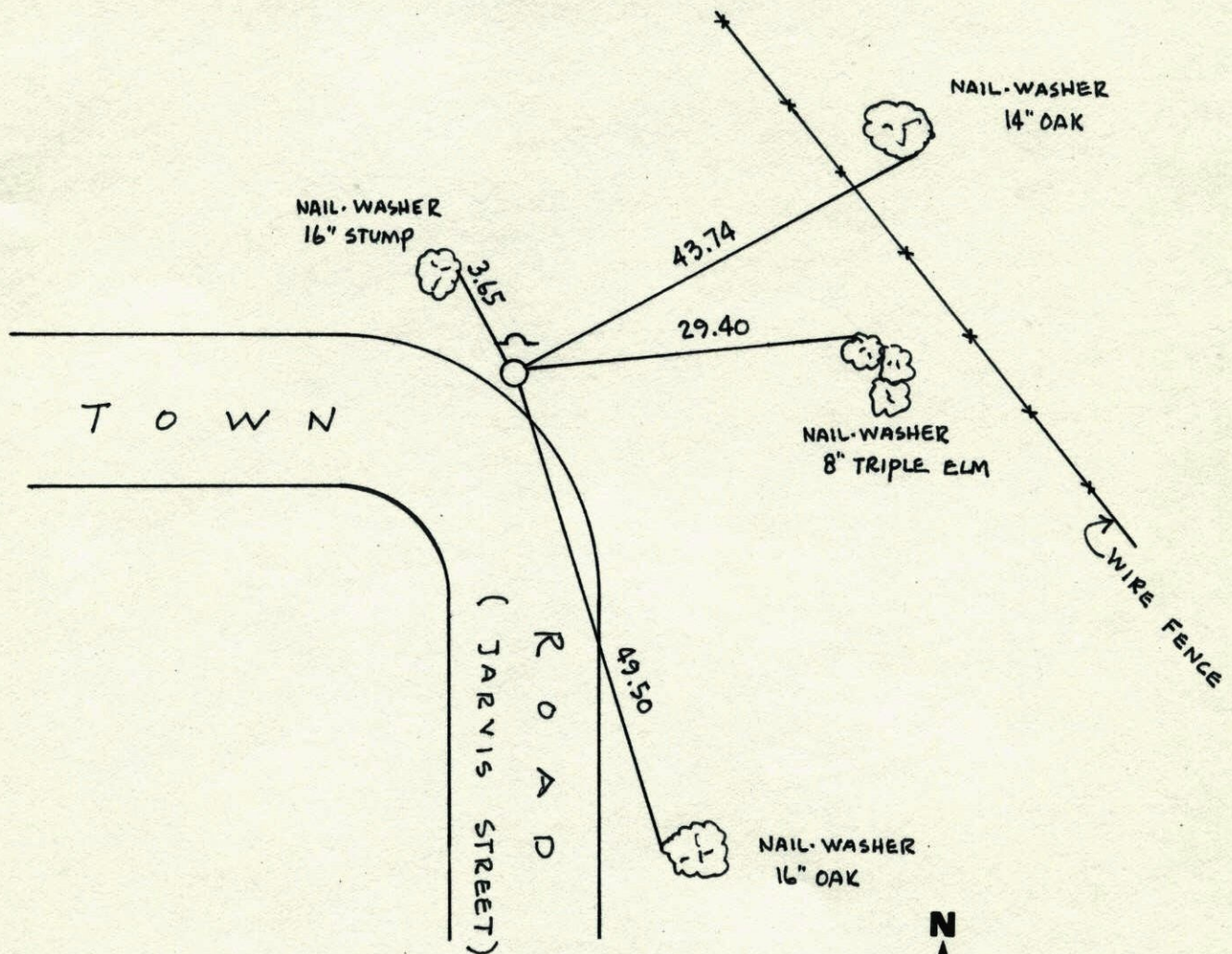

Revised date	Revised date	Revised date
6-18-87		
12-14-93		
7-17-97		

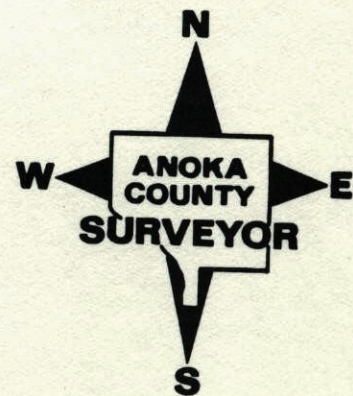

W $\frac{1}{4}$ Cor. Sec. 30-34-25found $\frac{3}{4}$ inch iron pipe up 0.1'±Found Cast Iron Monument (Reg. #5333)
down 1.0'± up 0.2'±.

Property Marker Sign

N2W2 3'± N

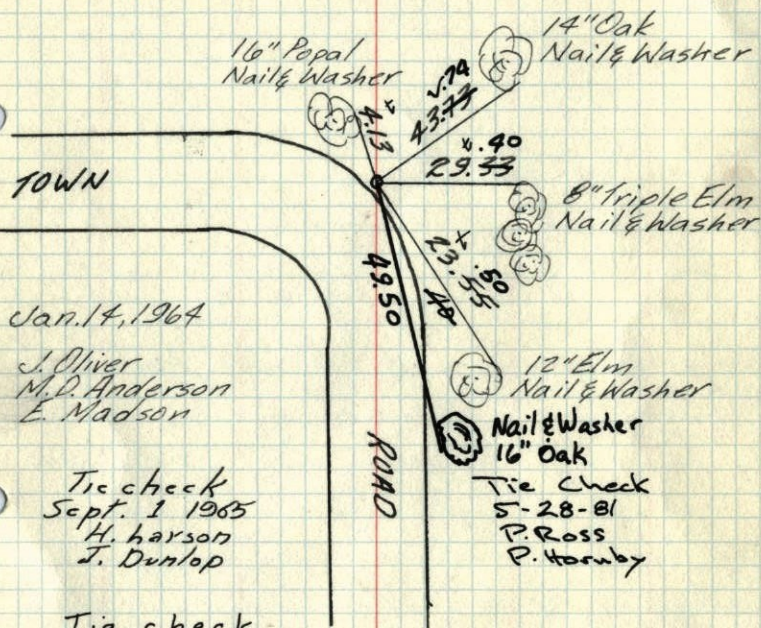
Sept. 2, 1969
D. Powell
R. Olson

Jan. 14, 1964

J. Oliver
M. D. Anderson
E. MadsonTie check
Sept. 1 1965
H. Larson
J. DunlopTie check
June 10, 1971
R. Farmer
N. Dahl
D. DahlTIE CHECK
MAY 9, 1977
R. SANNERUS
D. DAHL
S. BRIENTiecheck
7-27-84
G. Lips
D. Ross
D. Vogel

ROLAND W. ANDERSON
COUNTY SURVEYOR
ANOKA COUNTY, MINNESOTA
TEMPERATURE CORRECTED
AND HORIZONTALLY
TAPED MEASUREMENTS

W $\frac{1}{4}$ Cor. Sec. 30-34-25found $\frac{3}{4}$ inch iron pipe up 0.1'±

Found C.I. Mon (Reg. #5333) up 0.2'±.

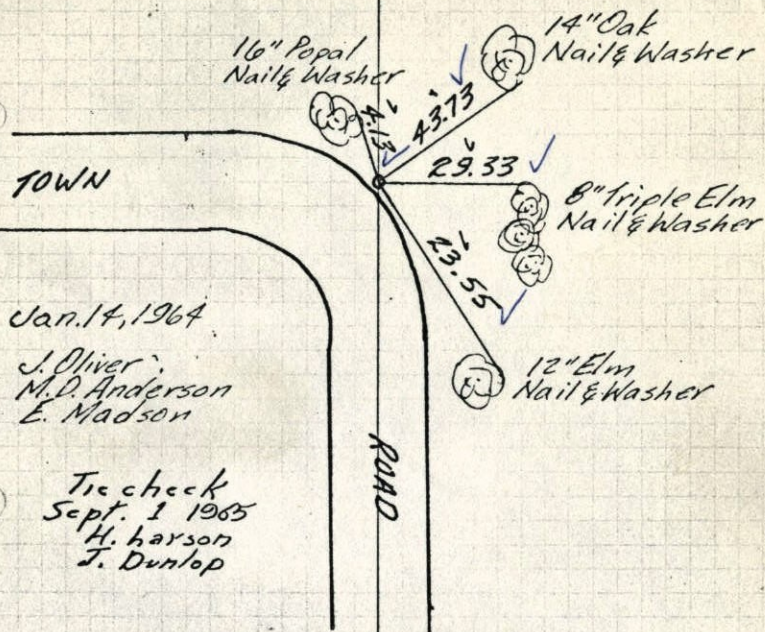
9/2/69
D. Powell
R. Olson

Jan. 14, 1964

J. Oliver
M. D. Anderson
E. MadsonTie check
Sept. 1 1965
H. Larson
J. Dunlop

ROLAND W. ANDERSON
COUNTY SURVEYOR
ANOKA COUNTY, MINNESOTA
TEMPERATURE CORRECTED
AND HORIZONTALLY
TAPED MEASUREMENTS

W 1/4 Cor. Sec. 30, T34, R25

Found 3/4 I.P. (Pinched) up 0.1'



TEMP. & TAPE
CORR. IN RED

14 Jan 64
160 #2
J. Oliver
M.D. Anderson
M. Nardin

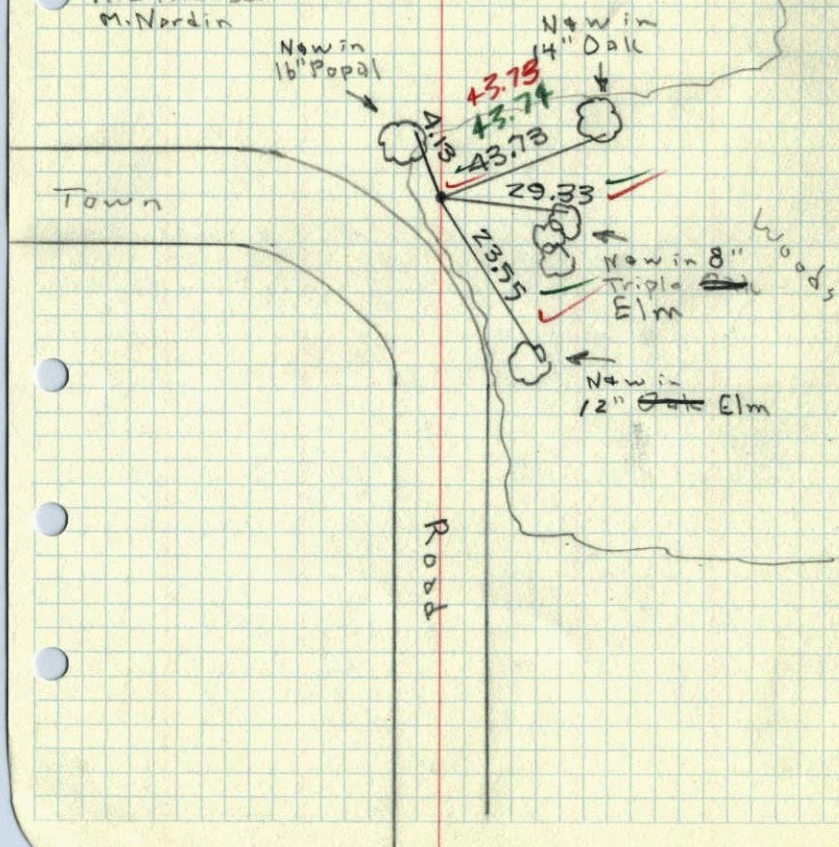

W 1/4 Sec. 30, 34-25

16" Poplar

(P.55)

3.55

42.4

Iron

23.4

12" Oak

8" Elm