

CERTIFICATE OF LOCATION OF GOVERNMENT CORNER

County of Anoka

State of Minnesota

North 1/4 Corner of Sec. 27 Township 34 Range 24

On the 16th day of April, 1971, the described corner was evidenced by area resurvey

and to perpetuate the location of said corner, at the exact location thereof, a permanent marker was placed consisting of a cast iron monument with a sign and post on the north side

AND on the 22nd day of April, 2003, said permanent marker was found and the ties were updated

Updated reference ties are as shown below.

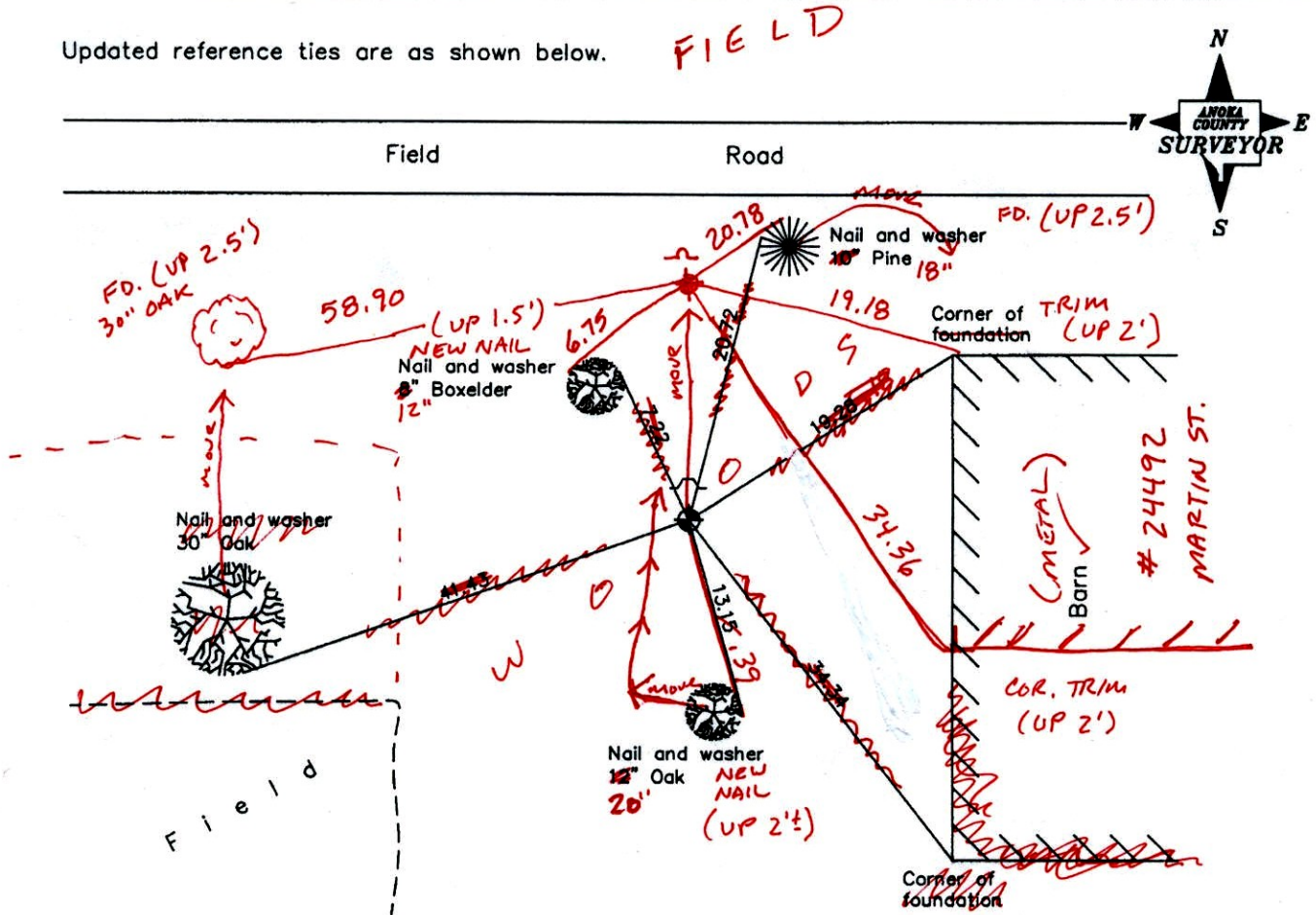

3-17-14
BK-55
TAPED

| | |
|--------------|---------|
| Revised date | |
| | 7/21/92 |
| | 7/16/97 |
| | 4/22/03 |
| | |
| | |

| | |
|--|--------------------|
| N.A.D. 1983 Coordinates (1996 Adjustment) | |
| County Project Coordinates | |
| Northing | <u>237954.9633</u> |
| Easting | <u>487175.4418</u> |
| Date | <u>4/22/03</u> |

I hereby certify that this United States public land survey monument record is correct and complete to the best of my knowledge and belief.

Larry D. Hoium Date 4/22/03

Larry D. Hoium, Anoka County Surveyor

Minnesota License Number 18165

CERTIFICATE OF LOCATION OF GOVERNMENT CORNER

County of Anoka

State of Minnesota

North 1/4 Corner of Sec. 27 Township 34 Range 24

On the 16th day of April, 1971, the described corner was evidenced by area resurvey

and to perpetuate the location of said corner, at the exact location thereof, a permanent marker was placed consisting of a cast iron monument with a sign and post on the north side

AND on the 22nd day of April, 2003, said permanent marker was found and the ties were updated

Updated reference ties are as shown below.

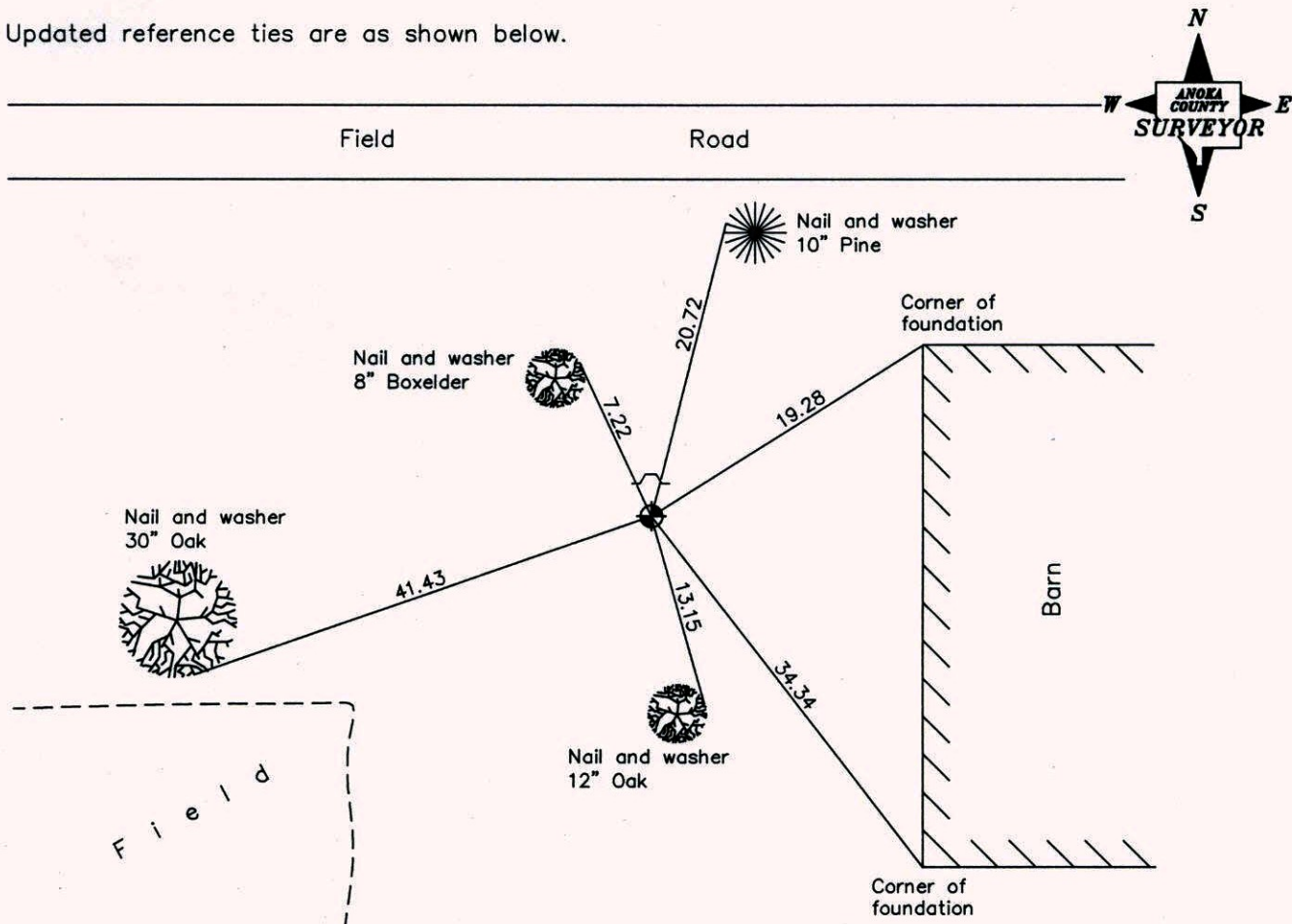

| Revised date |
|--------------|
| 7/21/92 |
| 7/16/97 |
| 4/22/03 |
| |
| |

| N.A.D. 1983 Coordinates (1996 Adjustment) | |
|--|--------------------|
| County Project Coordinates | |
| Northing | <u>237954.9633</u> |
| Easting | <u>487175.4418</u> |
| Date | <u>4/22/03</u> |

I hereby certify that this United States public land survey monument record is correct and complete to the best of my knowledge and belief.

Larry D. Hoium Date 4/22/03

Larry D. Hoium, Anoka County Surveyor

Minnesota License Number 18165

CERTIFICATE OF LOCATION OF GOVERNMENT CORNER

County of Anoka

State of Minnesota

NORTH QTR. Corner of Sec. 27 Township 34 Range 24

I hereby certify that on the 16 day of APRIL, 1971, I found the described corner which was evidenced by RESURVEY

and I further certify that to perpetuate the location of said corner, I did, at the exact location thereof, place a permanent marker consisting of CAST IRON MON. SIGN POST
NORTH SIDE

which reference or witness monuments are located in the manner following:

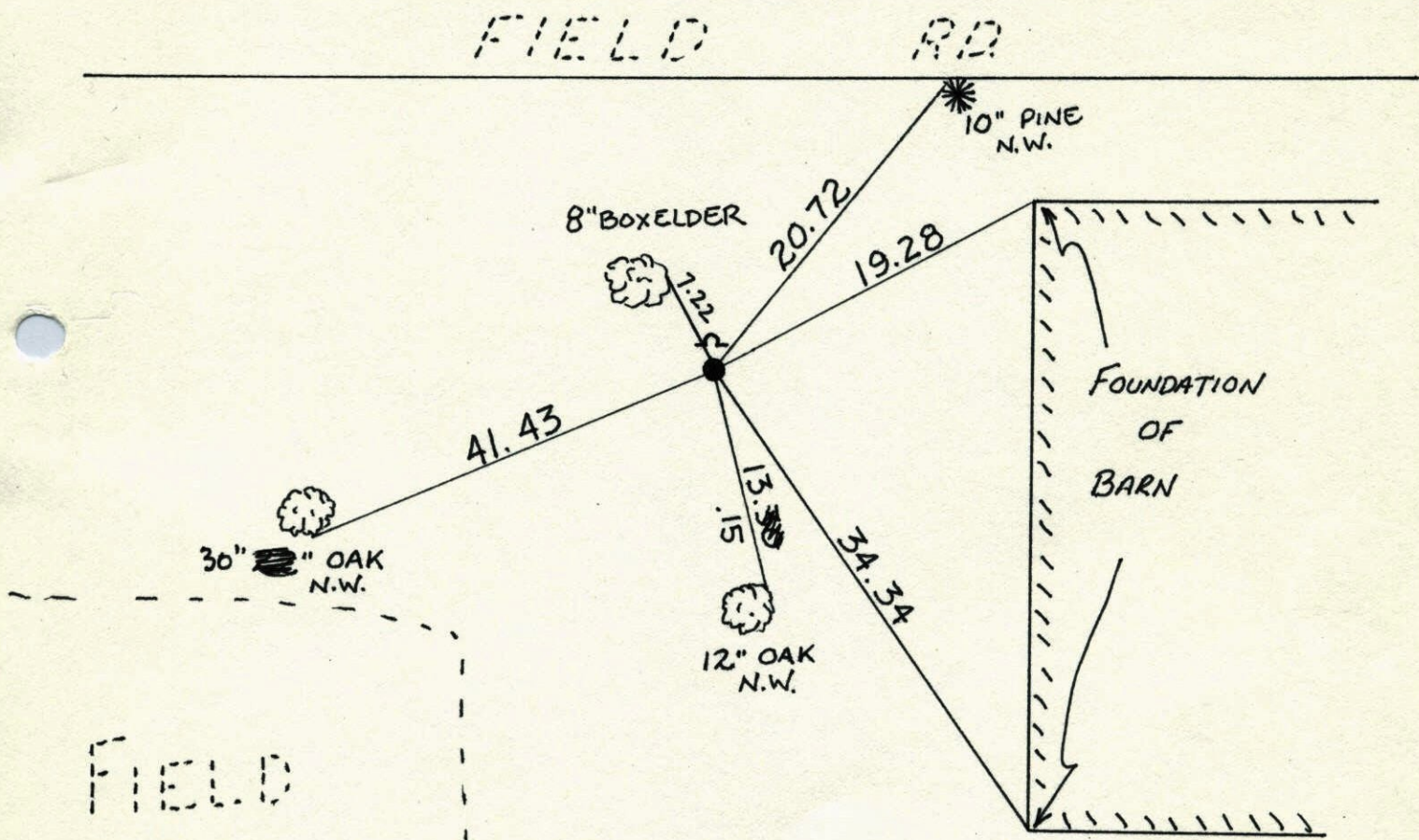

| Revised date | Revised date | Revised date |
|--------------|--------------|--------------|
| 7-21-92 | | |
| 7-16-97 | | |
| 4-22-03 | | |
| | | |
| | | |
| | | |

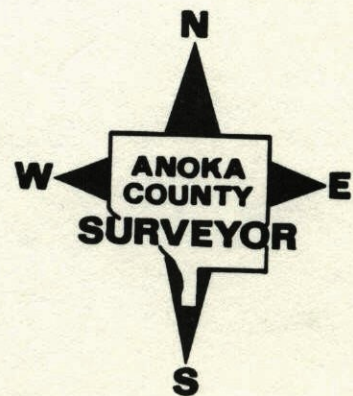

N 1/4 Cor. Sec. 27-T34-R24

Set Cast Iron Monument From Area Resurvey

Set Steel Post 1/2 Warning Sign 1/2' ± N.

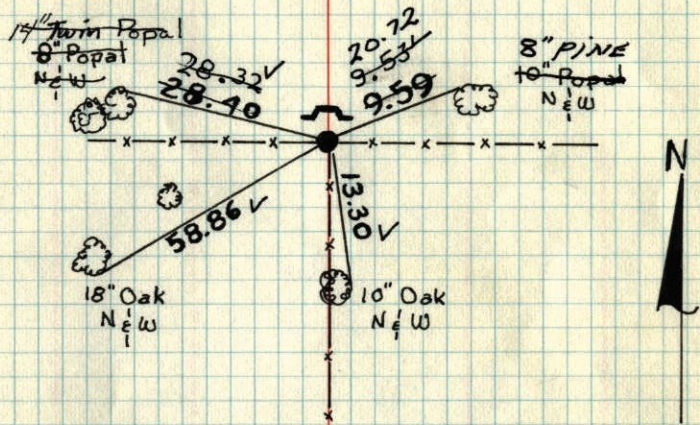

Old Fences
Mostly Down

April 16, 1971

M.D. Anderson
H.J. Carlson
G. Boettcher

Temp. 60°
Tape #11

Tie check
June 17, 1974
R Farmer
N Dahl
D Dahl

TIE CHECK
MAY 4, 1977
D. DAHL
S. BRIEN

TIE CHECK
8-29-80
B. STEPHENS
P. ROSS
P. HORNBY

TEMPERATURE CORRECTED ROLAND W. ANDERSON
AND HORIZONTALLY COUNTY SURVEYOR
TAPED MEASUREMENTS ANOKA COUNTY, MINNESOTA.