

# CERTIFICATE OF LOCATION OF GOVERNMENT CORNER

County of Anoka

State of Minnesota

## West 1/4 Corner of Sec. 29 Township 34 Range 25

On the 21st day of May, 1968, the described corner was evidenced by area resurvey

and to perpetuate the location of said corner, at the exact location thereof, a permanent marker was placed consisting of a cast iron monument

AND on the 10th day of February, 2005, said permanent marker was found and the ties were updated

Updated reference ties are as shown below.

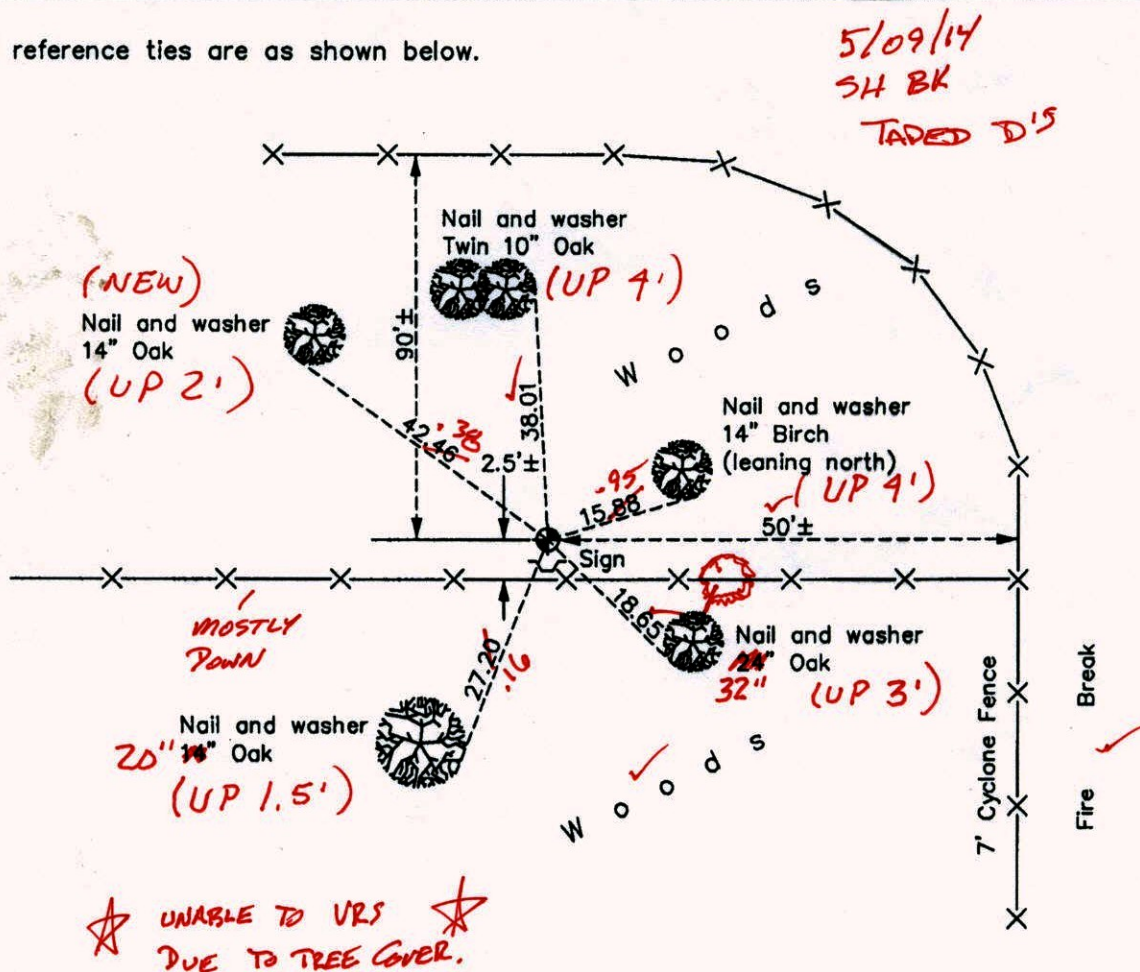

N.A.D. 1983 Coordinates  
(1996 Adjustment)

County Project Coordinates	
Northing	235616.9901
Easting	442458.6112
Date	4/03/06

Revision Date  
12/02/10

I hereby certify that this United States public land survey monument record is correct and complete to the best of my knowledge and belief.

*Larry D. Hoium* Date 12/02/10

Larry D. Hoium, Anoka County Surveyor  
Minnesota License Number 18165

# CERTIFICATE OF LOCATION OF GOVERNMENT CORNER

County of Anoka

State of Minnesota

## West 1/4 Corner of Sec. 29 Township 34 Range 25

On the 21st day of May, 1968, the described corner was evidenced by area resurvey

and to perpetuate the location of said corner, at the exact location thereof, a permanent marker was placed consisting of a cast iron monument

AND on the 10th day of February, 2005, said permanent marker was found and the ties were updated

Updated reference ties are as shown below.

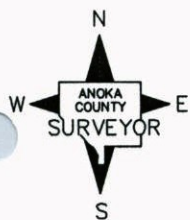
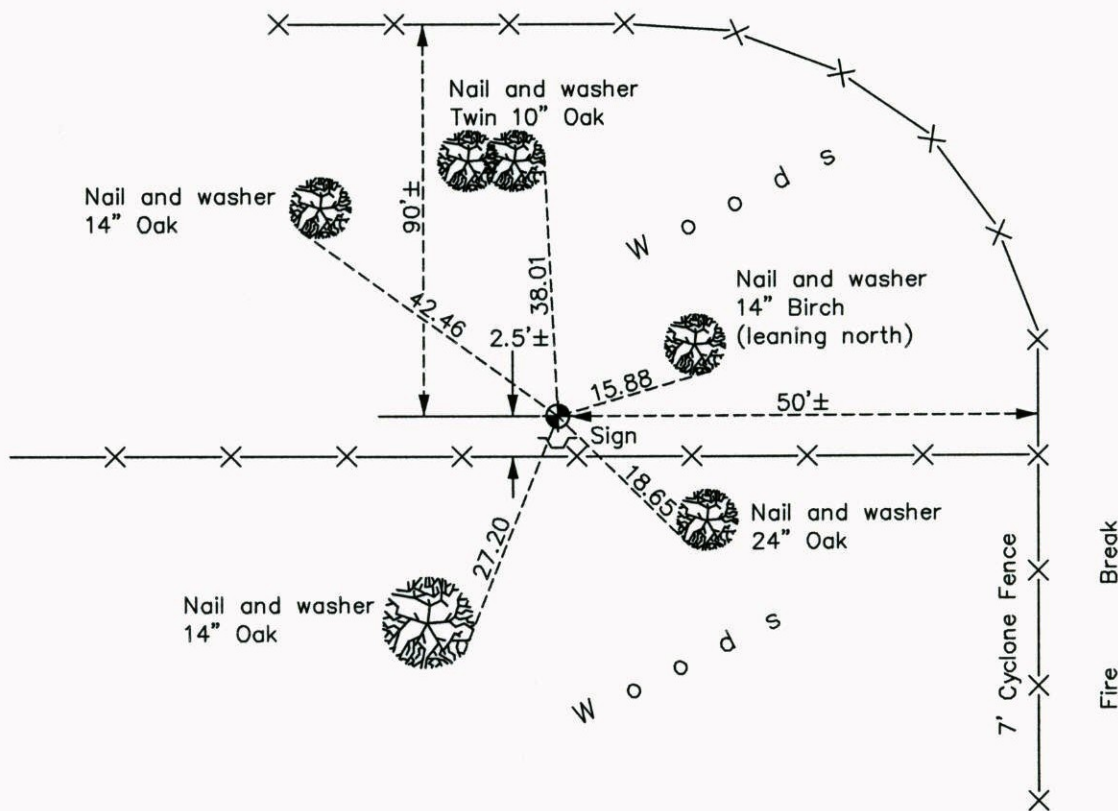

Revision Date

12/02/10

N.A.D. 1983 Coordinates  
(1996 Adjustment)

County Project Coordinates	
Northing	<u>235616.9901</u>
Easting	<u>442458.6112</u>
Date	<u>4/03/06</u>

I hereby certify that this United States public land survey monument record is correct and complete to the best of my knowledge and belief.

Date 12/02/10  
 Larry D. Hoium, Anoka County Surveyor  
 Minnesota License Number 18165

# CERTIFICATE OF LOCATION OF GOVERNMENT CORNER

County of Anoka

State of Minnesota

WEST 1/4 Corner of Sec. 29 Township 34 Range 25

I hereby certify that on the 21<sup>ST</sup> day of MAY, 1968, I found the described corner which was evidenced by AREA RESURVEY

and I further certify that to perpetuate the location of said corner, I did, at the exact location thereof, place a permanent marker consisting of CAST IRON MONUMENT

which reference or witness monuments are located in the manner following:

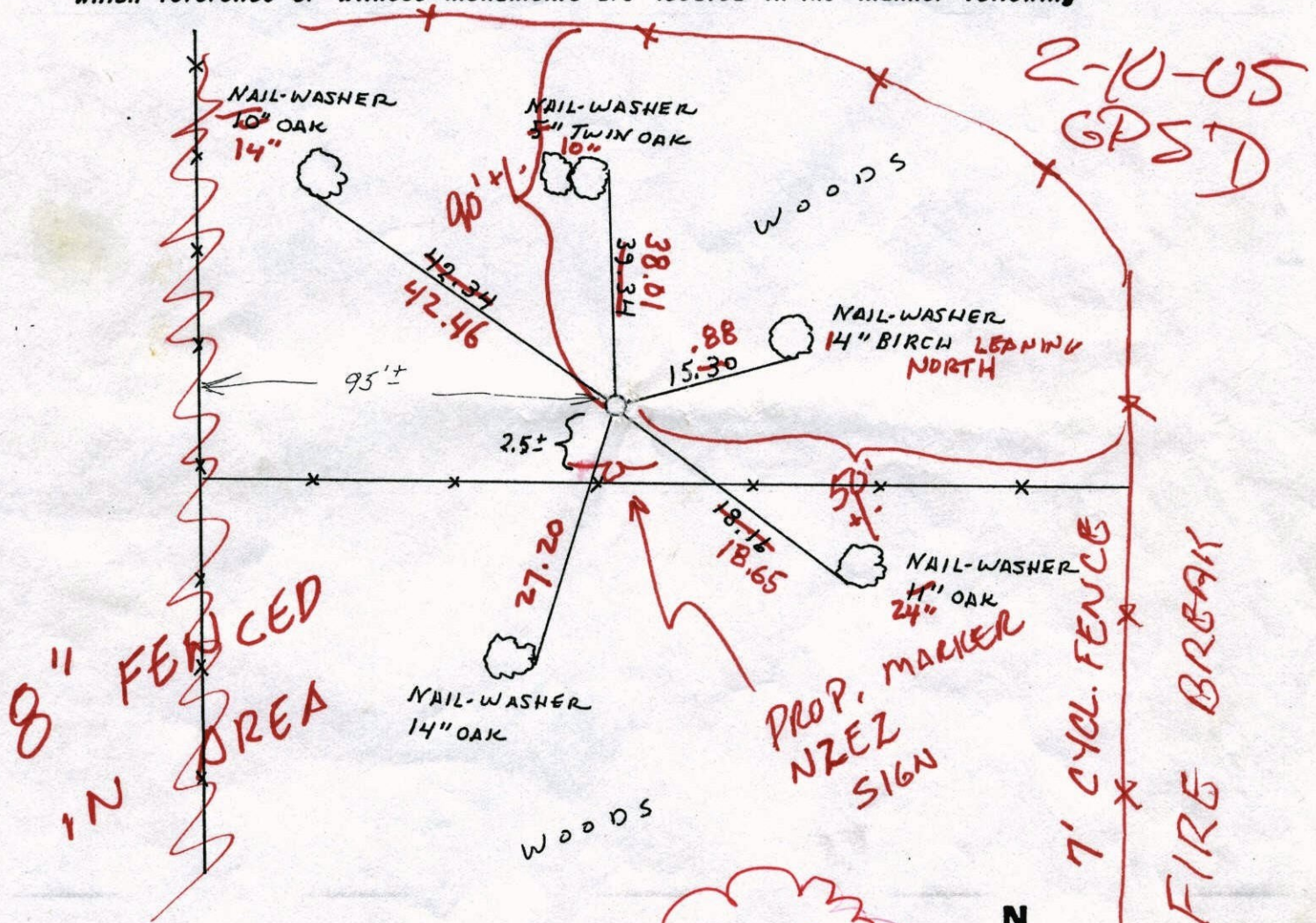

Revised date	Revised date	Revised date
REDRAWN 12-18-91	HL	

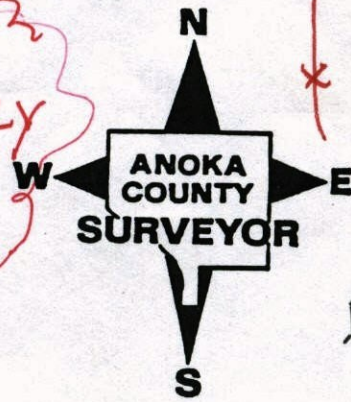

Dove  
12/02/10  
LH

# CERTIFICATE OF LOCATION OF GOVERNMENT CORNER

County of Anoka

State of Minnesota

WEST 1/4 Corner of Sec. 29 Township 34 Range 25

I hereby certify that on the 21<sup>ST</sup> day of MAY, 1968, I found the described corner which was evidenced by AREA RESURVEY

and I further certify that to perpetuate the location of said corner, I did, at the exact location thereof, place a permanent marker consisting of CAST IRON MONUMENT

which reference or witness monuments are located in the manner following:

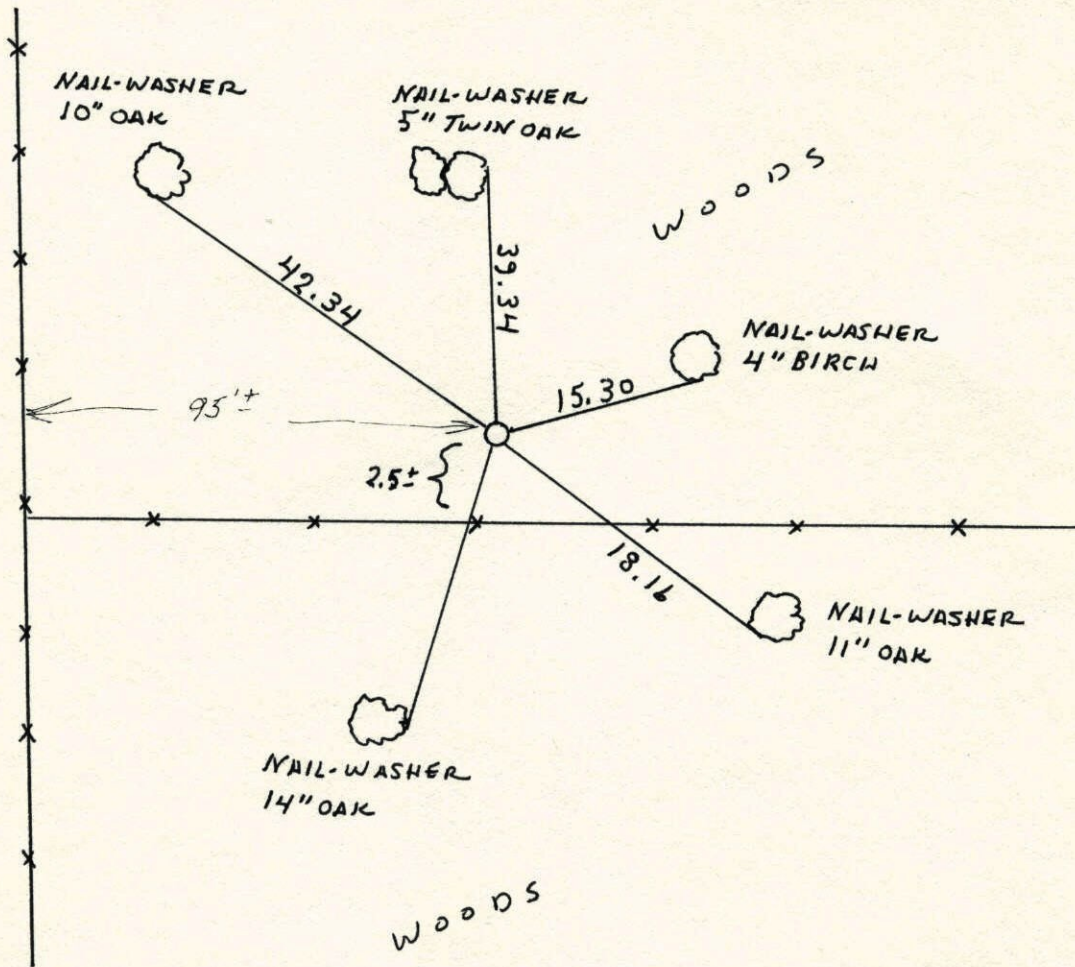

Revised date	Revised date	Revised date
REDRAWN 12-18-91	HL	

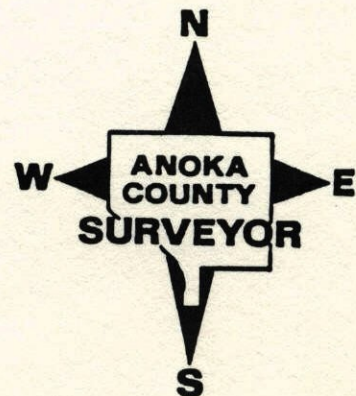

# W 1/4 Cor. Sec. 29-T34-R25

Set Cast Iron Monument flush from  
area resurvey.

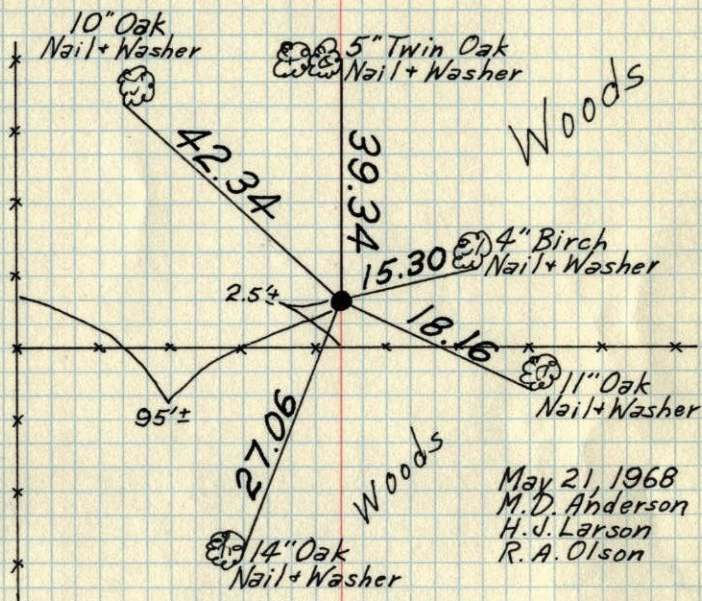

May 21, 1968  
M. D. Anderson  
H. J. Larson  
R. A. Olson

TEMPERATURE CORRECTED  
AND HORIZONTALLY  
TAPED MEASUREMENTS

ROLAND W. ANDERSON  
COUNTY SURVEYOR  
ANOKA COUNTY, MINNESOTA

# W. 1/4 Cor. Sec. 29-T34-R25

set Cast Iron Monument from area resurvey  
C.I. Mon flush

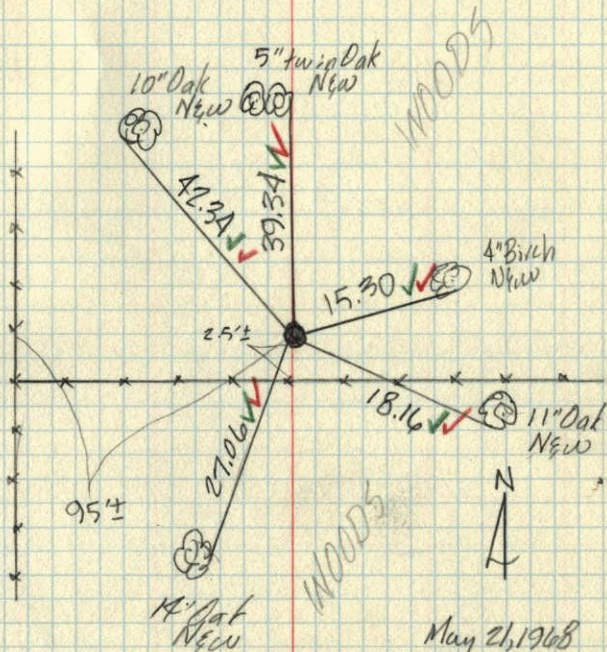

May 21, 1968  
M. D. Anderson  
H. J. Larson  
R. A. Olson

temp. 65° ✓  
tape ± 5 ✓

W 29  
E 1/4 Cor. Sec. 30-34-25

141

found 3/4" iron pipe from old ties

Jan. 14, 1964

J. Oliver  
M.D. Anderson  
E. Madson

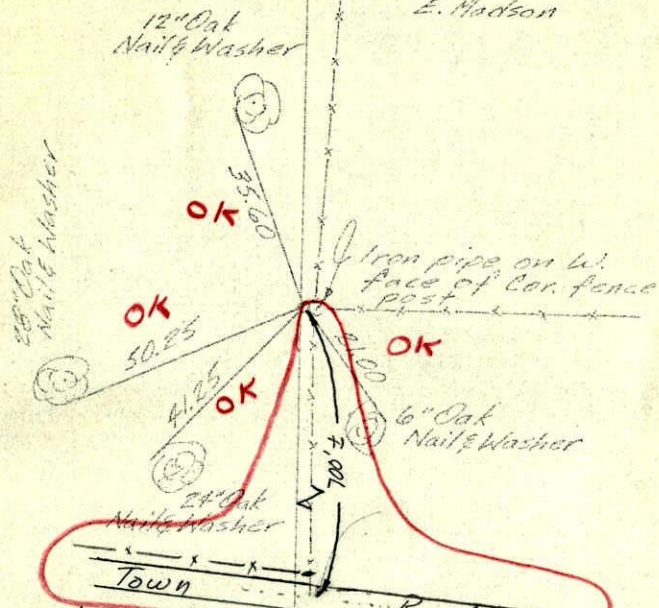

checked  
Sept. 2 1965  
H. LARSON  
J. Dunlop

ROLAND W. ANDERSON  
COUNTY SURVEYOR  
ANOKA COUNTY, MINNESOTA

TEMPERATURE CORRECTED  
AND HORIZONTALLY  
TAPED MEASUREMENTS

Entered  
HL

W 29  
E 1/4 Cor. Sec. 30, T34, R25

Found 3/4" Pinched Iron Pipe From H.A.G.'s ties.

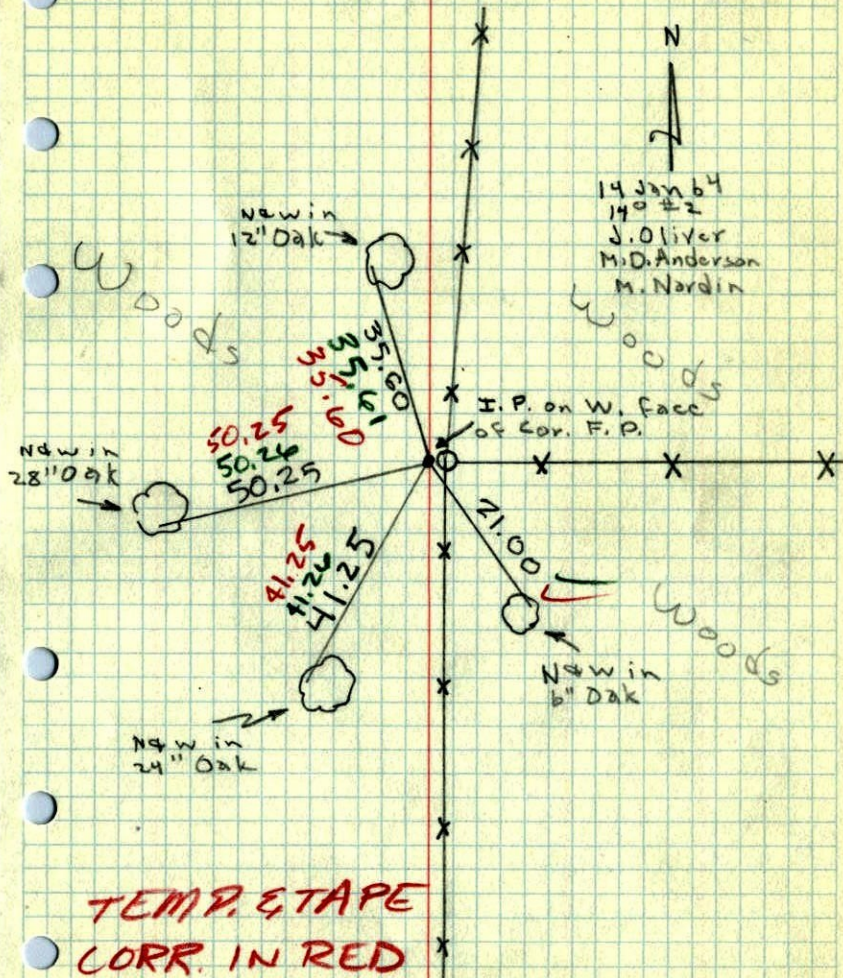

14 Jan 64  
140 #2  
J. Oliver  
M.D. Anderson  
M. Nardin

TEMP. & TAPE  
CORR. IN RED

W  
E 1/4 Corn. Sec. <sup>29</sup>30, 34-25

