

CERTIFICATE OF LOCATION OF GOVERNMENT CORNER

County of Anoka

State of Minnesota

East 1/4 Corner of Sec. 29 Township 34 Range 25

On the 23rd day of July, 1968, the described corner was evidenced by area resurvey

and to perpetuate the location of said corner, at the exact location thereof, a permanent marker was placed consisting of a spike C.I.M.

AND on the ___ day of _____, _____, said permanent marker was _____

Updated reference ties are as shown below.

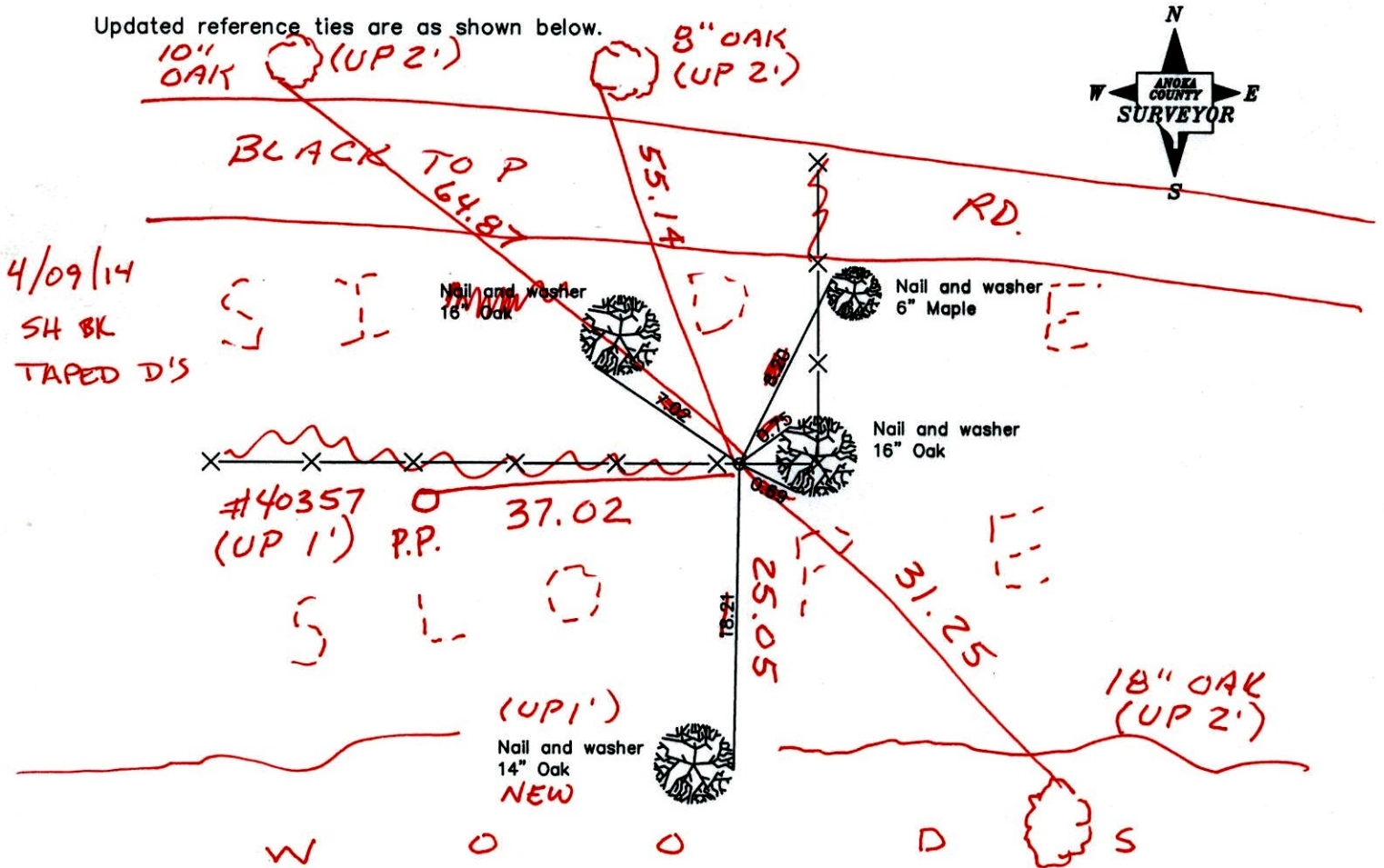

Revised date

N.A.D. 1983 Coordinates
(1996 Adjustment)

County Project Coordinates

Northing	<u>235537.6033</u>
Easting	<u>447685.6964</u>
Date	<u>5/27/03</u>

I hereby certify that this United States public land survey monument record is correct and complete to the best of my knowledge and belief.

_____ Date _____
 _____, Anoka County Surveyor
 Minnesota License Number _____

3D = 0.13

N = 235537.5951

E = 447685.6985

CERTIFICATE OF LOCATION OF GOVERNMENT CORNER

County of Anoka

State of Minnesota

East 1/4 Corner of Sec. 29 Township 34 Range 25

On the 23rd day of July, 1968, the described corner was evidenced by area resurvey

and to perpetuate the location of said corner, at the exact location thereof, a permanent marker was placed consisting of a spike

AND on the ___ day of _____, _____, said permanent marker was _____

Updated reference ties are as shown below.

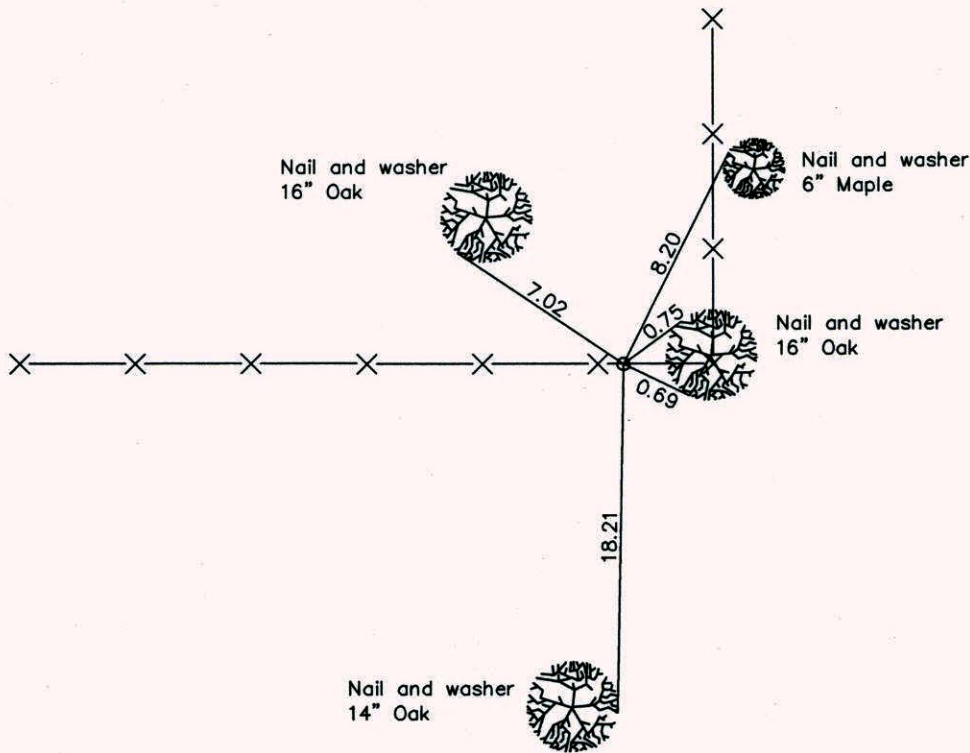

Revised date

N.A.D. 1983 Coordinates (1996 Adjustment)	
County Project Coordinates	
Northing	<u>235537.6033</u>
Easting	<u>447685.6964</u>
Date	<u>5/27/03</u>

I hereby certify that this United States public land survey monument record is correct and complete to the best of my knowledge and belief.

_____, Date _____

_____, Anoka County Surveyor

Minnesota License Number _____

CERTIFICATE OF LOCATION OF GOVERNMENT CORNER

County of Anoka

State of Minnesota

EAST 1/4 Corner of Sec. 29 Township 34 Range 25

I hereby certify that on the 23RD day of JULY, 1968, I found the described corner which was evidenced by AREA RESURVEY

and I further certify that to perpetuate the location of said corner, I did, at the exact location thereof, place a permanent marker consisting of SPIKE

which reference or witness monuments are located in the manner following:

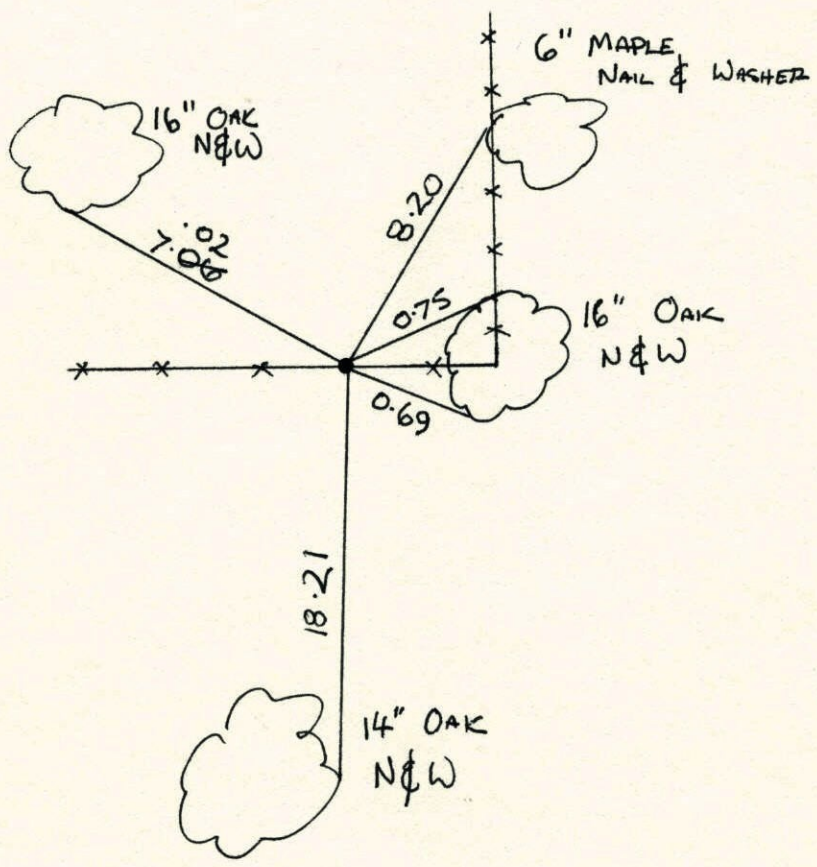

Revised date	Revised date	Revised date

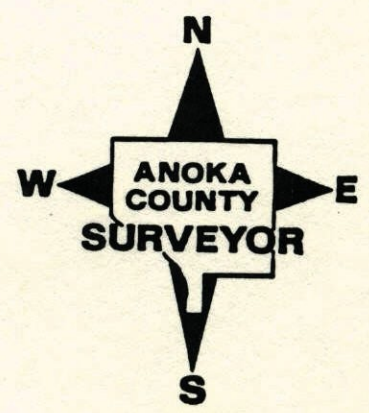

E 1/4 Cor. Sec. 29-T34-R25

Set spike from area resurvey 0.3' West
of tree used as corner fence post.

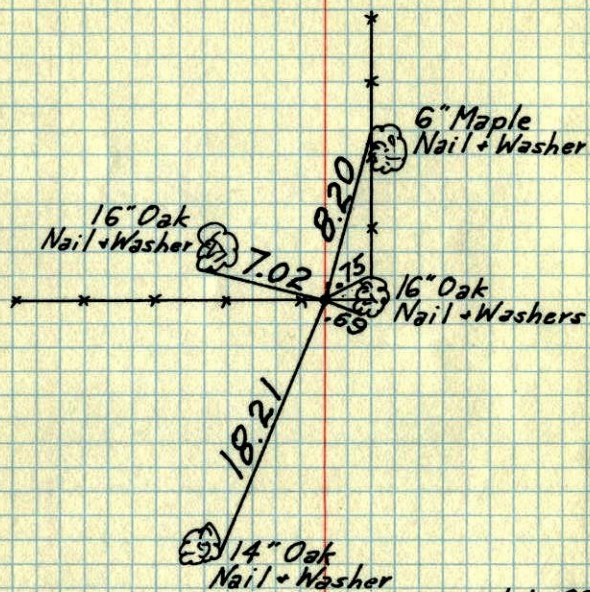

July 23, 1968
M. D. Anderson
H. J. Larson
G. L. Elsberry

TEMPERATURE CORRECTED
AND HORIZONTALLY
TAPED MEASUREMENTS

ROLAND W. ANDERSON
COUNTY SURVEYOR
ANOKA COUNTY, MINNESOTA

E 1/4 Cor. Sec. 29, T34-R25

set spike from area resurvey
0.3' West of tree used as cor. fence post

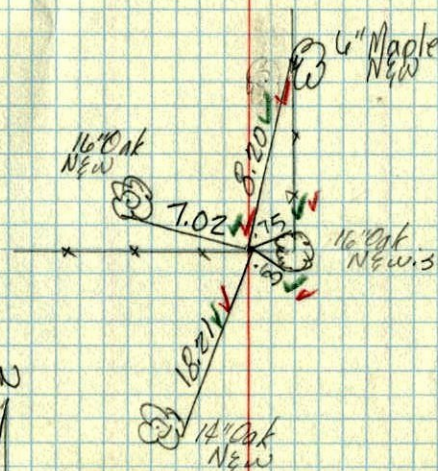

July 23, 1968
M. D. Anderson
H. J. Larson
G. L. Elsberry

Temp. 70°
Tape # 5

E 1/4 Cor. Sec. 30-34-25

found 3/4" iron pipe from old ties

C & O S
corner off,
12" Oak
Nail & Washer

Jan. 14, 1964
J. Oliver
M. D. Anderson
E. Madson

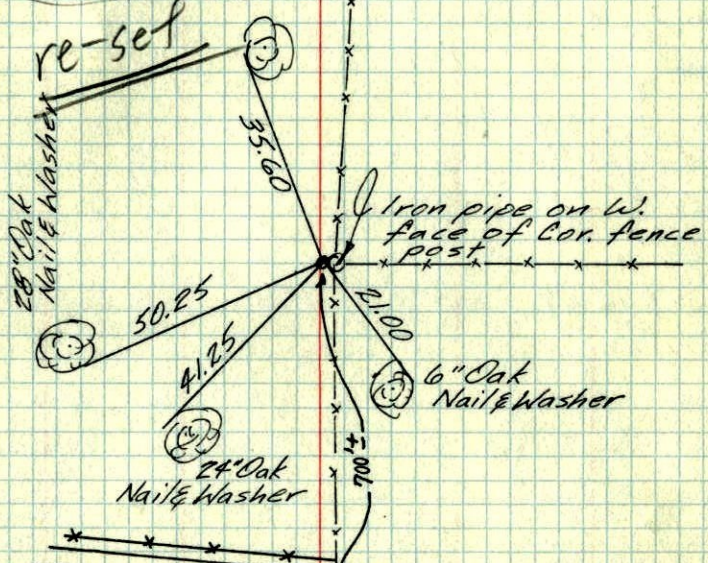

Tie check
Sept. 2 1965
H. Larson
J. Dunlop

ROLAND W. ANDERSON
COUNTY SURVEYOR
ANOKA COUNTY, MINNESOTA

TEMPERATURE CORRECTED
AND HORIZONTALLY
TAPED MEASUREMENTS