

# CERTIFICATE OF LOCATION OF GOVERNMENT CORNER

County of Anoka

State of Minnesota

East 1/4 Corner of Sec. 28 Township 34 Range 25

On the 7th day of August, 1968, the described corner was evidenced by area resurvey

and to perpetuate the location of said corner, at the exact location thereof, a permanent marker was placed consisting of a cast iron monument

AND on the 8th day of May, 2003, said permanent marker was found and the ties were updated

Updated reference ties are as shown below.

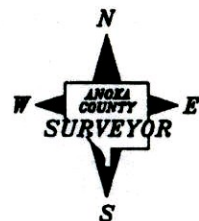
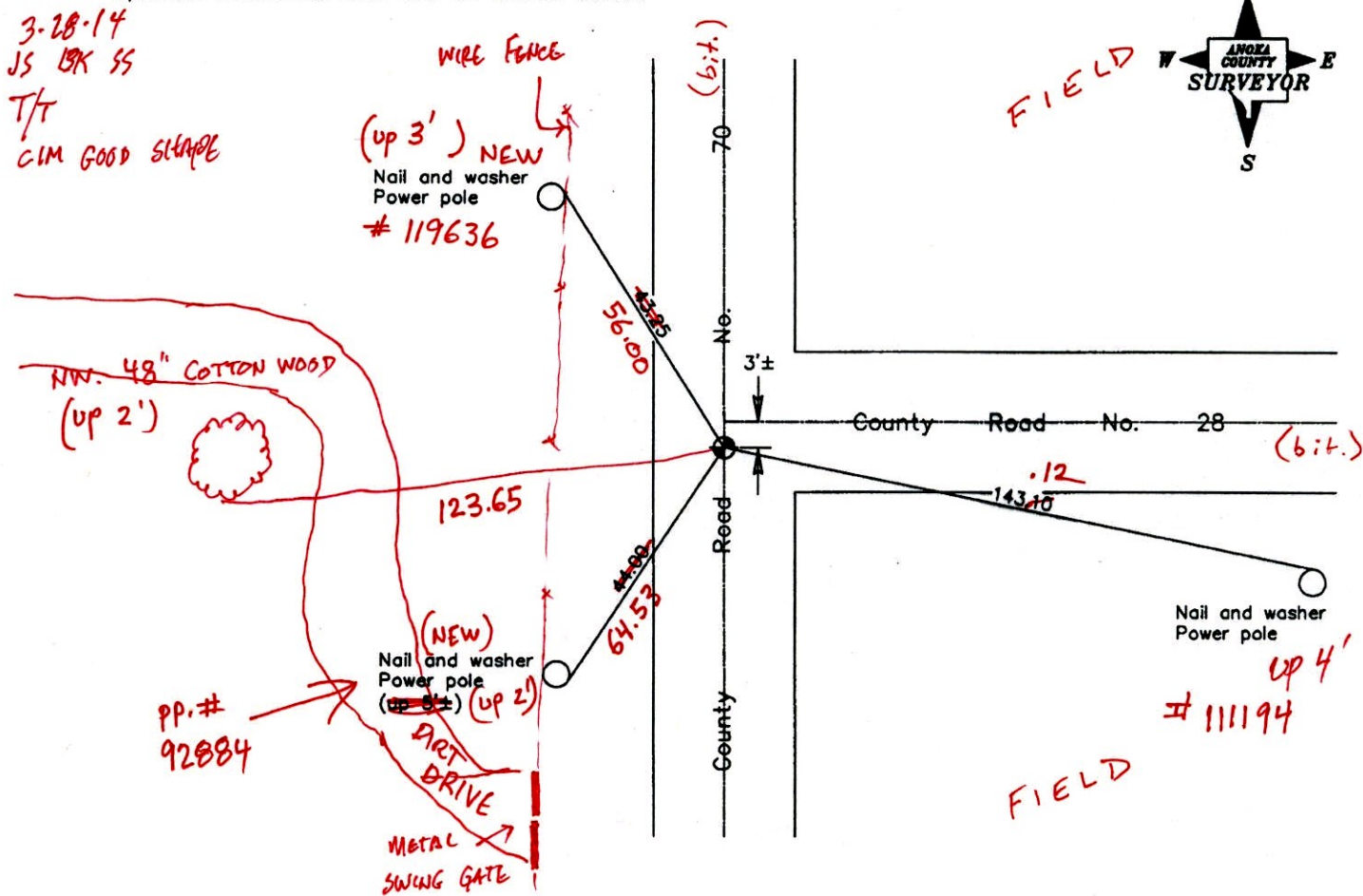

Revised date

7/20/92
7/16/97
5/08/03

VRS  
COORD'S

3DQ = 0.06

N.A.D. 1983 Coordinates  
(1996 Adjustment)

County Project Coordinates	
Northing	<u>235446.5472</u>
Easting	<u>452954.2859</u>
Date	<u>5/08/03</u>

N: 235446.5396  
E: 452954.3017

I hereby certify that this United States public land survey monument record is correct and complete to the best of my knowledge and belief.

*Larry D. Holm* Date 5/08/03  
 Larry D. Holm, Anoka County Surveyor  
 Minnesota License Number 18165

# CERTIFICATE OF LOCATION OF GOVERNMENT CORNER

County of Anoka

State of Minnesota

East 1/4 Corner of Sec. 28 Township 34 Range 25

On the 7th day of August, 1968, the described corner was evidenced by area resurvey

and to perpetuate the location of said corner, at the exact location thereof, a permanent marker was placed consisting of a cast iron monument

AND on the 8th day of May, 2003, said permanent marker was found and the ties were updated

Updated reference ties are as shown below.

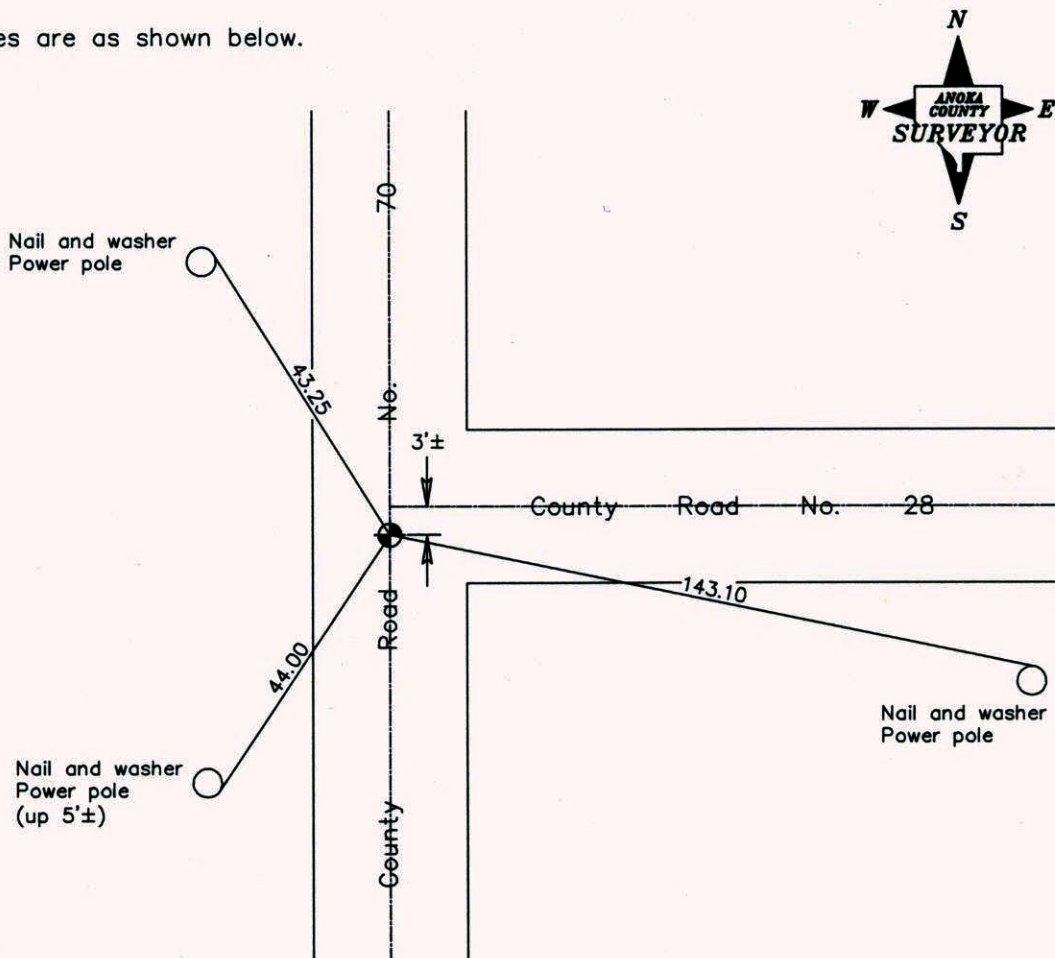

Revised date
7/20/92
7/16/97
5/08/03

N.A.D. 1983 Coordinates (1996 Adjustment)	
County Project Coordinates	
Northing	<u>235446.5472</u>
Easting	<u>452954.2859</u>
Date	<u>5/08/03</u>

I hereby certify that this United States public land survey monument record is correct and complete to the best of my knowledge and belief.

*Larry D. Hoium* Date 5/08/03

\_\_\_\_\_  
Larry D. Hoium, Anoka County Surveyor

Minnesota License Number 18165



# CERTIFICATE OF LOCATION OF GOVERNMENT CORNER

County of Anoka

State of Minnesota

East 1/4 Corner of Sec. 28 Township 34 Range 25

On the 7th day of August, 1968, the described corner was evidenced by area resurvey

and to perpetuate the location of said corner, at the exact location thereof, a permanent marker was placed consisting of a cast iron monument

AND on the 8th day of May, 2003, said permanent marker was found and the ties were updated

Updated reference ties are as shown below.

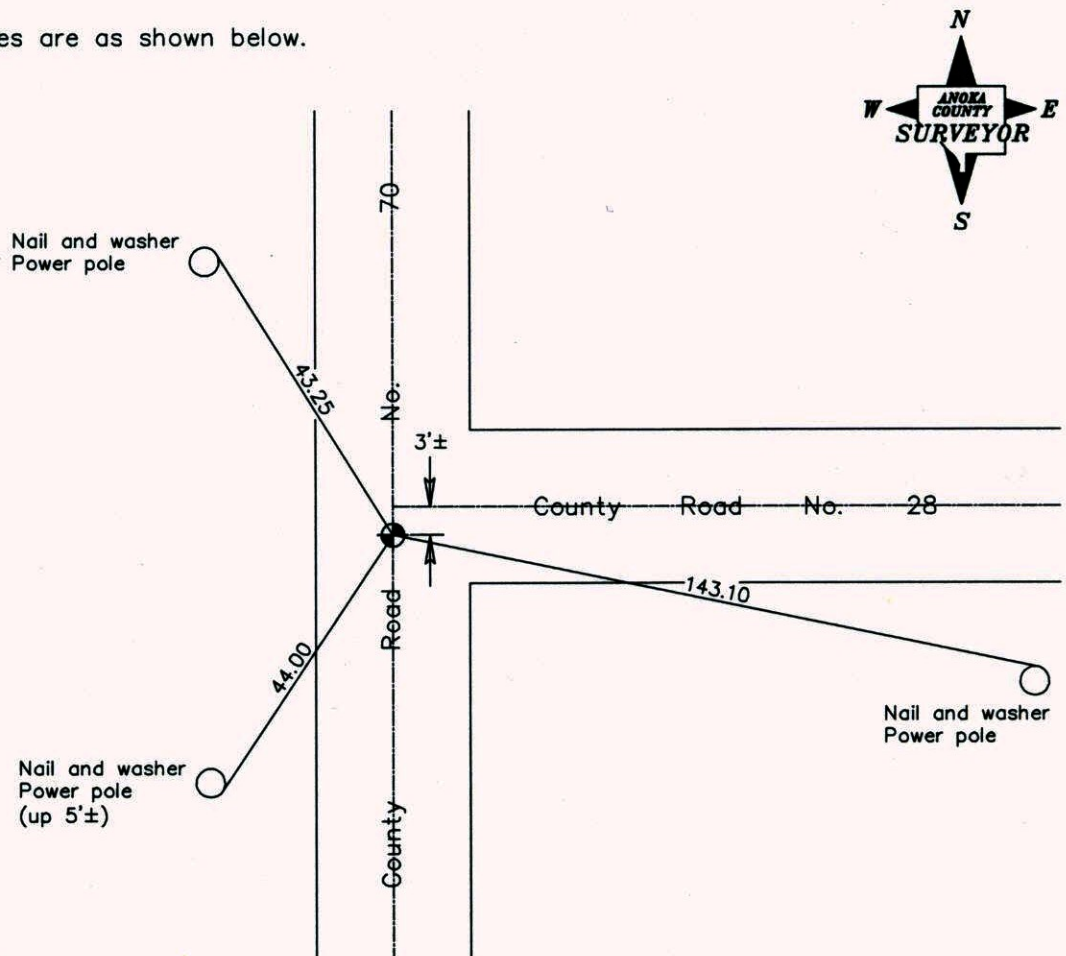

Revised date
7/20/92
7/16/97
5/08/03

N.A.D. 1983 Coordinates (1996 Adjustment)	
County Project Coordinates	
Northing	<u>235446.5472</u>
Easting	<u>452954.2859</u>
Date	<u>5/08/03</u>

I hereby certify that this United States public land survey monument record is correct and complete to the best of my knowledge and belief.

*Larry D. Hoium* Date 5/08/03

\_\_\_\_\_  
Larry D. Hoium, Anoka County Surveyor

Minnesota License Number 18165



# CERTIFICATE OF LOCATION OF GOVERNMENT CORNER

County of Anoka

State of Minnesota

EAST 1/4 Corner of Sec. 28 Township 34 Range 25

I hereby certify that on the 7<sup>TH</sup> day of AUG., 1968, I found the described corner which was evidenced by AREA RESURVEY

and I further certify that to perpetuate the location of said corner, I did, at the exact location thereof, place a permanent marker consisting of CAST IRON MONUMENT

which reference or witness monuments are located in the manner following:

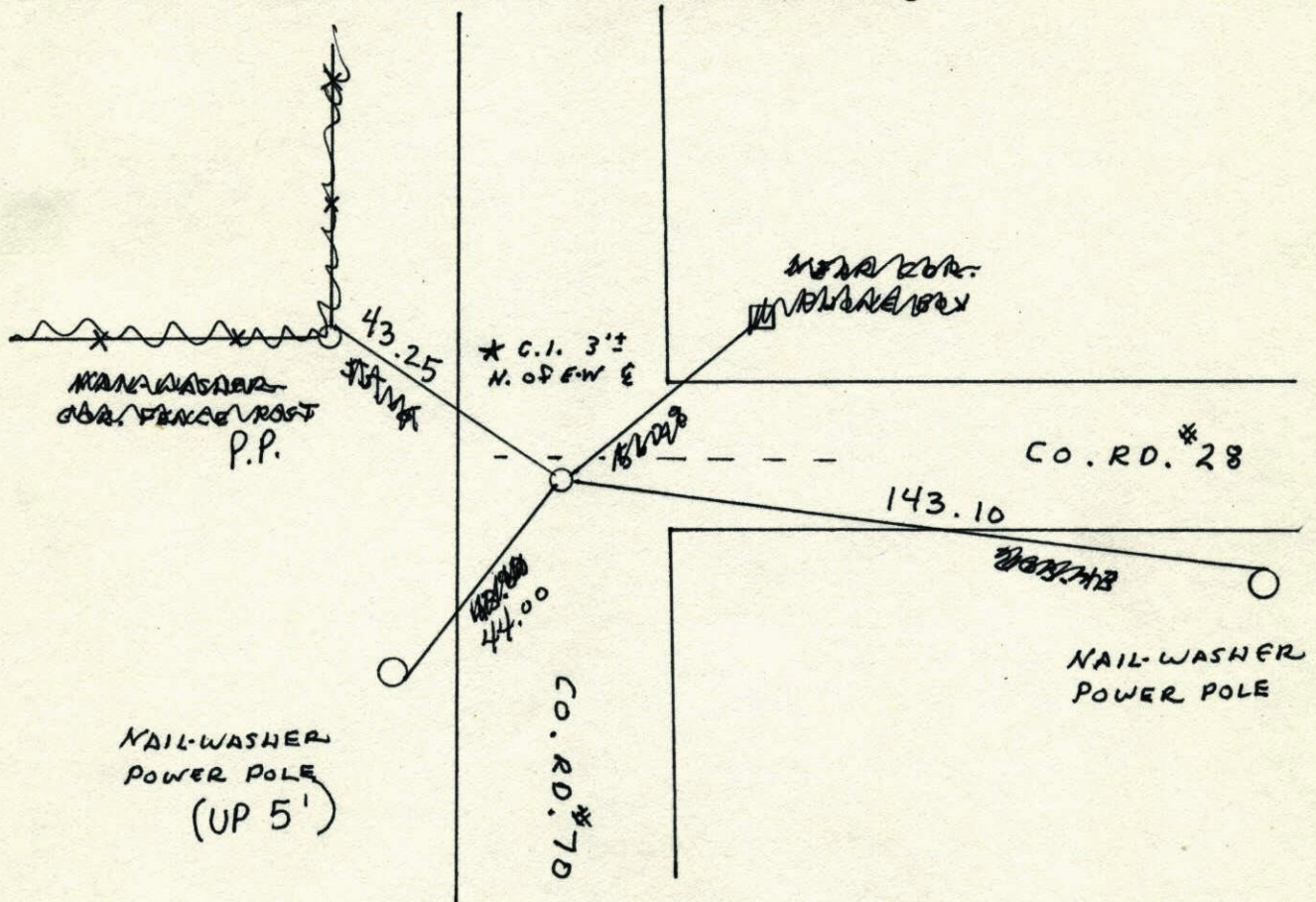

Revised date	Revised date	Revised date
6-12-87		
7-20-92		
7-16-97		
5-8-03		

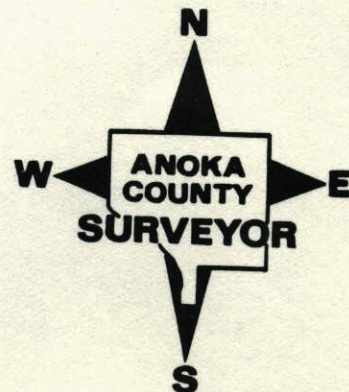



# E 1/4 Cor. Sec. 28 - T34 - R25

Set ~~PK Nail~~ from area resurvey.

Set Cast Iron Monument Sept. 23, 1968

August 7, 1968  
M. D. Anderson  
H. J. Larson  
G. L. Elsberry

PK Nails 2.00' North + East.

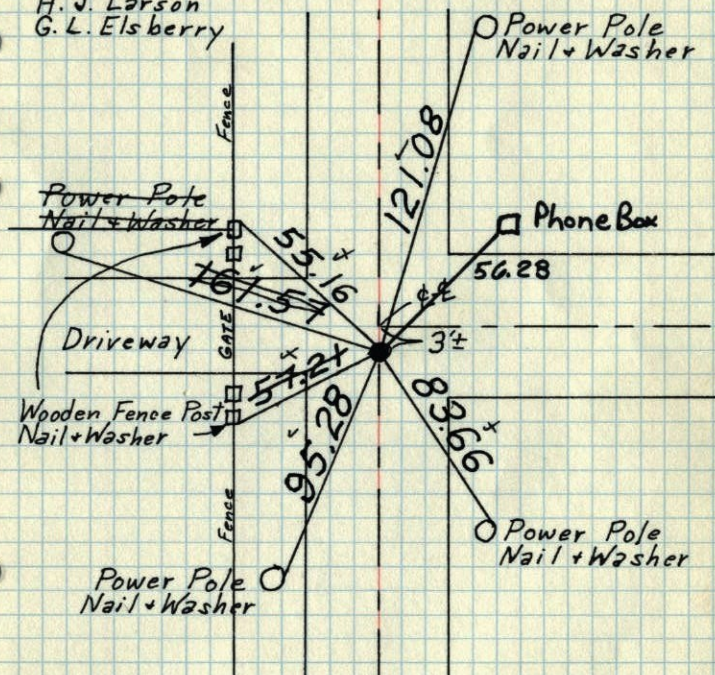

Tie Check  
July 1, 1970  
D. Powell  
R. Brian

TIE CHECK  
MAY 9, 1977  
R. SANNERUS  
D. DAHL  
S. BRIEN

Tie Check  
7-24-89  
G. Lips  
D. Ross  
D. Vogel  
Tie Check  
5-27-81  
P. Ross  
P. Harulby

Tie Check  
June 5, 1974  
J. Boettcher  
N. Dahl

TEMPERATURE CORRECTED  
AND HORIZONTALLY  
TAPED MEASUREMENTS

ROLAND W. ANDERSON  
COUNTY SURVEYOR  
ANOKA COUNTY, MINNESOTA

# E 1/4 Cor. Sec. 28 - T34 - R25

Set ~~PK Nail~~ from area resurvey.

Set Cast Iron Monument Sept. 23, 1968

August 7, 1968  
M. D. Anderson  
H. J. Larson  
G. L. Elsberry

PK's 2.00' N+E

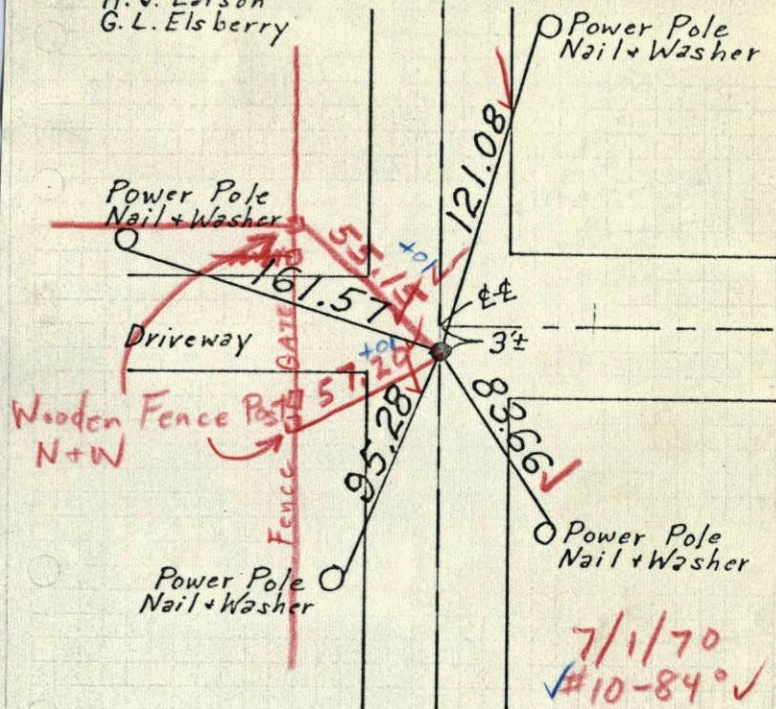

7/1/70  
#10-84° ✓  
D. Powell  
R. Brian

TEMPERATURE CORRECTED  
AND HORIZONTALLY  
TAPED MEASUREMENTS

ROLAND W. ANDERSON  
COUNTY SURVEYOR  
ANOKA COUNTY, MINNESOTA



E 1/4 Cor. Sec. 28-T34-R25

Set P.P. nail from area resurvey

Set C.I. Mon. Sept. 23, 1968

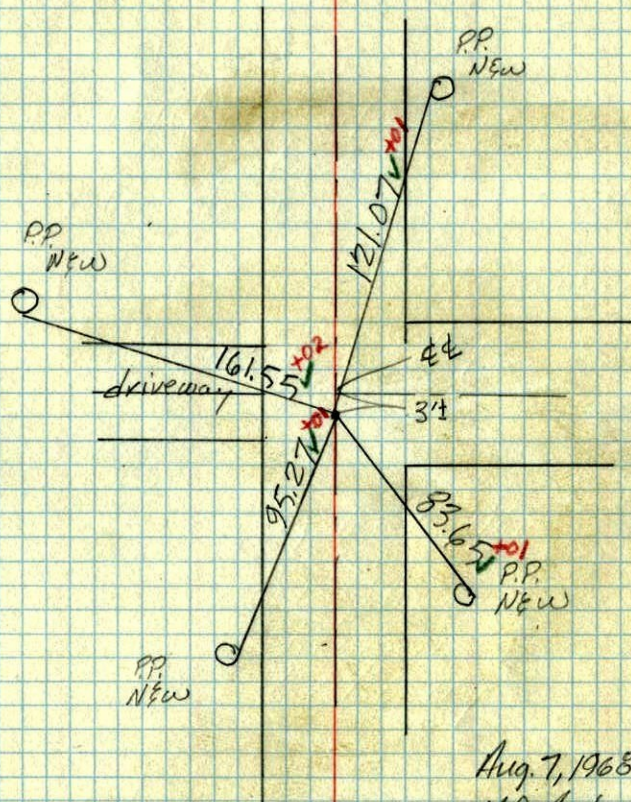

Aug. 7, 1968

M.D. Anderson

H.V. Garrison

G.L. Elsberry

temp. 85° ✓

tap = 5 ✓