

CERTIFICATE OF LOCATION OF GOVERNMENT CORNER

County of Anoka

State of Minnesota

West 1/4 Corner of Sec. 25 Township 34 Range 25

On the 12th day of April, 1972, the described corner was evidenced by a 1" iron pipe

and to perpetuate the location of said corner, at the exact location thereof, a permanent marker was placed consisting of a cast iron monument

AND on the 30th day of April, 2003, said permanent marker was found and the ties were updated

Updated reference ties are as shown below.

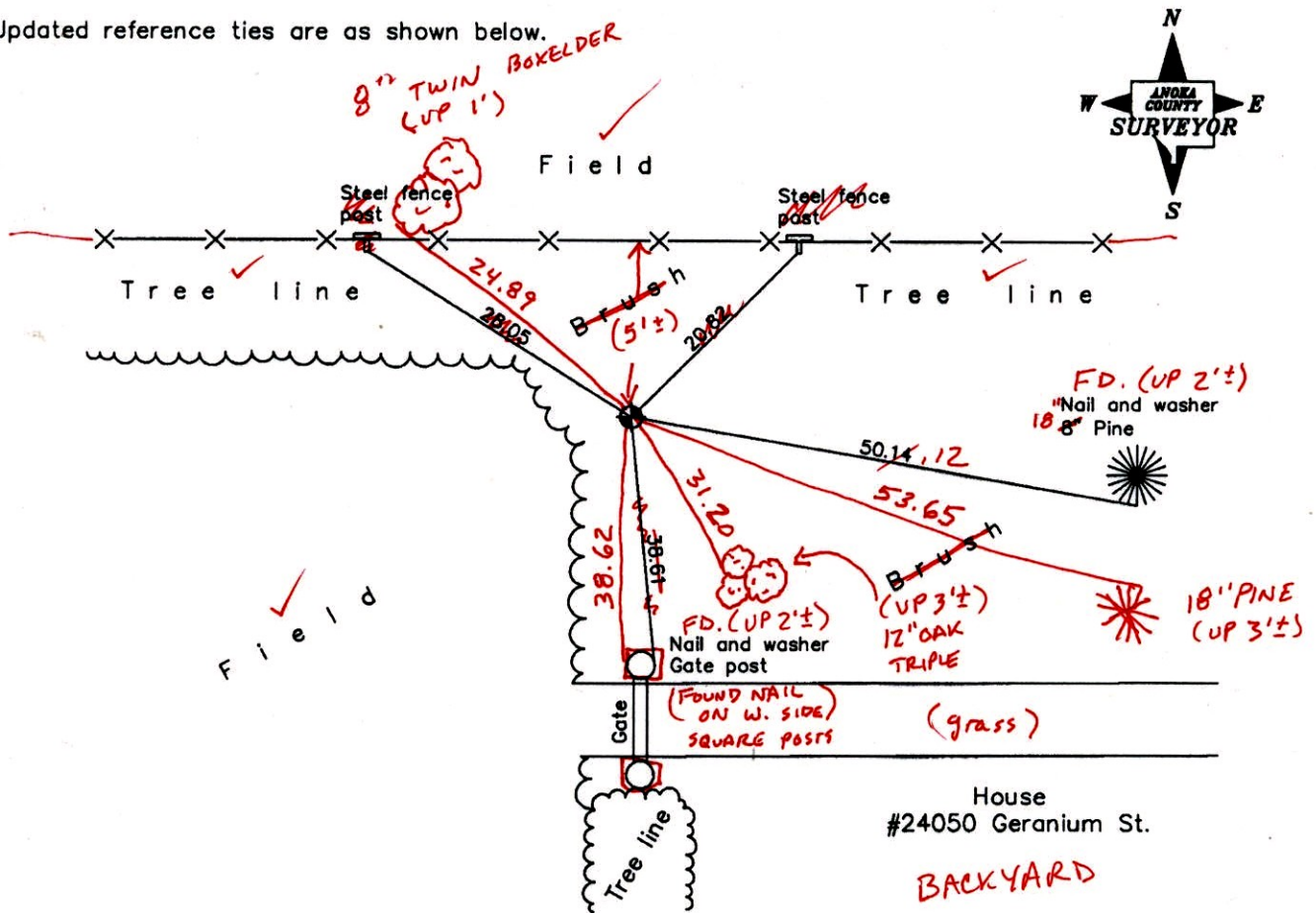

3-31-14
BK-55
TAPED

Revised date
7/23/92
7/18/97
4/30/03

N.A.D. 1983 Coordinates (1996 Adjustment)	
County Project Coordinates	
Northing	<u>235425.9059</u>
Easting	<u>463452.9490</u>
Date	<u>4/30/03</u>

I hereby certify that this United States public land survey monument record is correct and complete to the best of my knowledge and belief.

Larry D. Hoium Date 4/30/03

Larry D. Hoium, Anoka County Surveyor

Minnesota License Number 18165

CERTIFICATE OF LOCATION OF GOVERNMENT CORNER

County of Anoka

State of Minnesota

West 1/4 Corner of Sec. 25 Township 34 Range 25

On the 12th day of April, 1972, the described corner was evidenced by a 1" iron pipe

and to perpetuate the location of said corner, at the exact location thereof, a permanent marker was placed consisting of a cast iron monument

AND on the 30th day of April, 2003, said permanent marker was found and the ties were updated

Updated reference ties are as shown below.

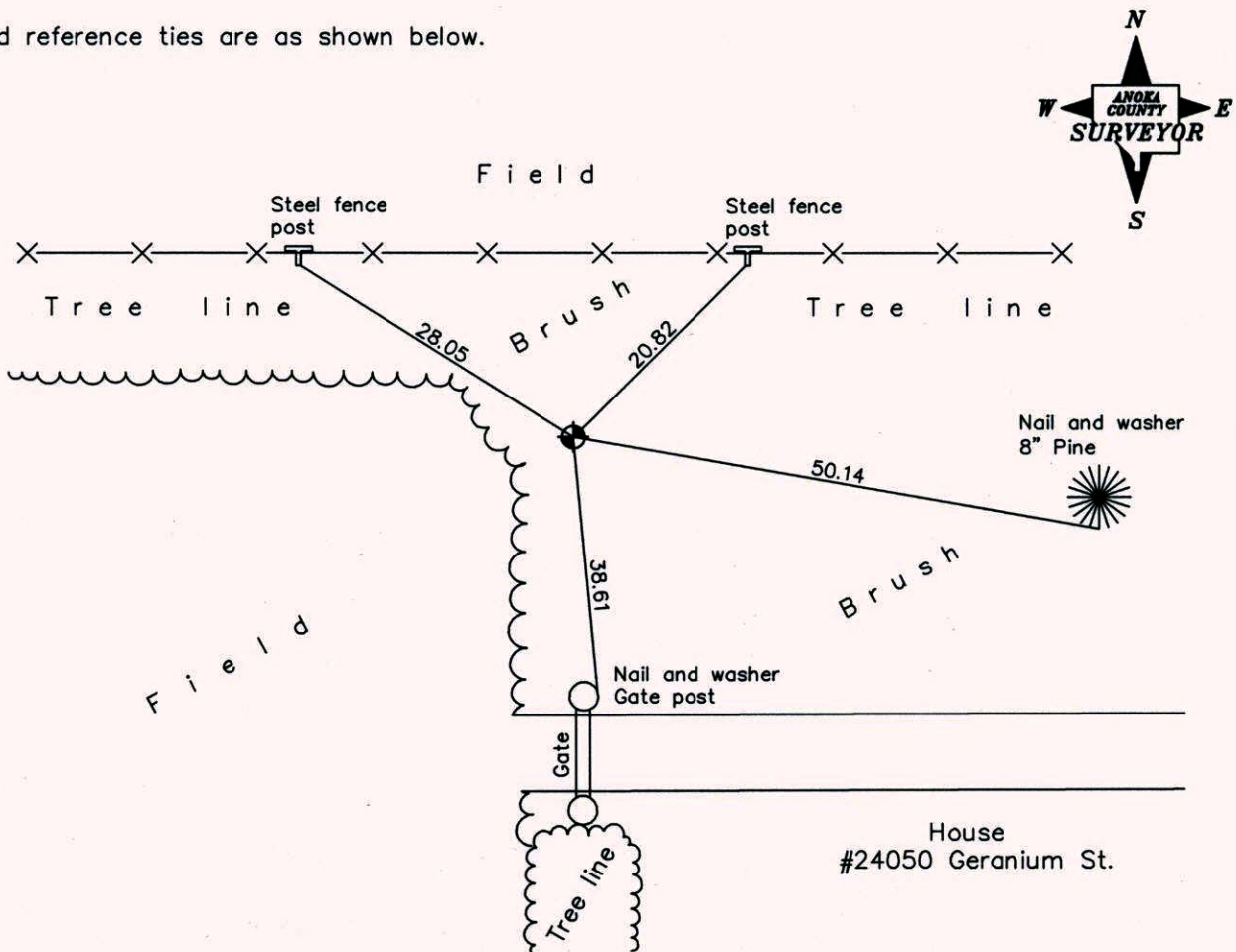

Revised date
7/23/92
7/18/97
4/30/03

N.A.D. 1983 Coordinates (1996 Adjustment)	
County Project Coordinates	
Northing	<u>235425.9059</u>
Easting	<u>463452.9490</u>
Date	<u>4/30/03</u>

I hereby certify that this United States public land survey monument record is correct and complete to the best of my knowledge and belief.

Larry D. Hoiium Date 4/30/03

Larry D. Hoiium, Anoka County Surveyor

Minnesota License Number 18165

CERTIFICATE OF LOCATION OF GOVERNMENT CORNER

County of Anoka

State of Minnesota

WEST 1/4 Corner of Sec. 25 Township 34 Range 25

I hereby certify that on the 12TH day of APRIL, 1972, I found the described corner which was evidenced by 1" IRON PIPE

and I further certify that to perpetuate the location of said corner, I did, at the exact location thereof, place a permanent marker consisting of CAST IRON MONUMENT

which reference or witness monuments are located in the manner following:

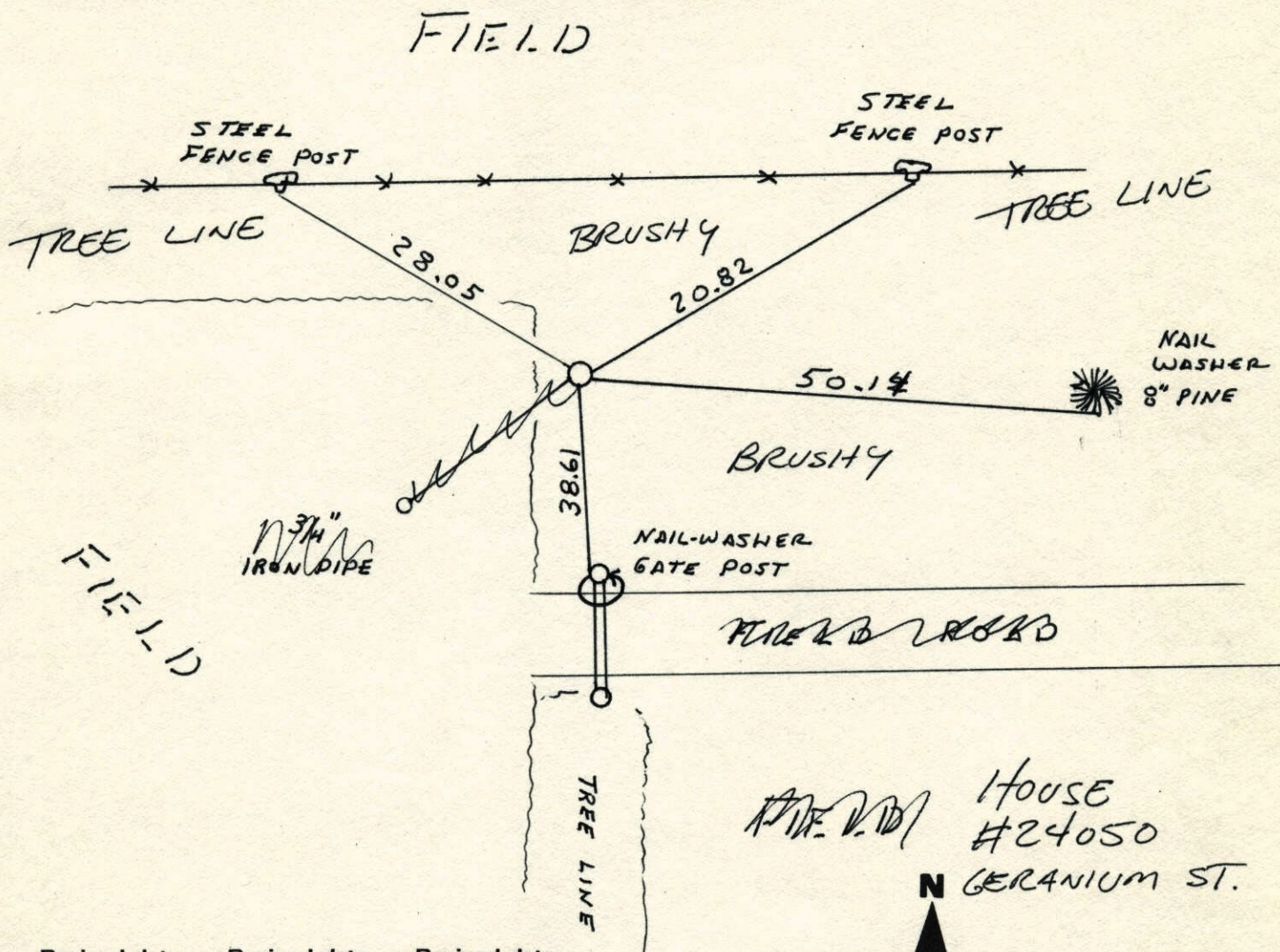

M.F.V.D. HOUSE #24050 GERANIUM ST.

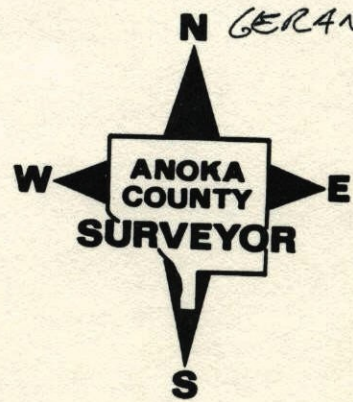

Revised date	Revised date	Revised date
6-11-87		
7-23-92		
7-18-97		
4-30-03		

W 1/4 Cor. Sec. 25 T34 R25

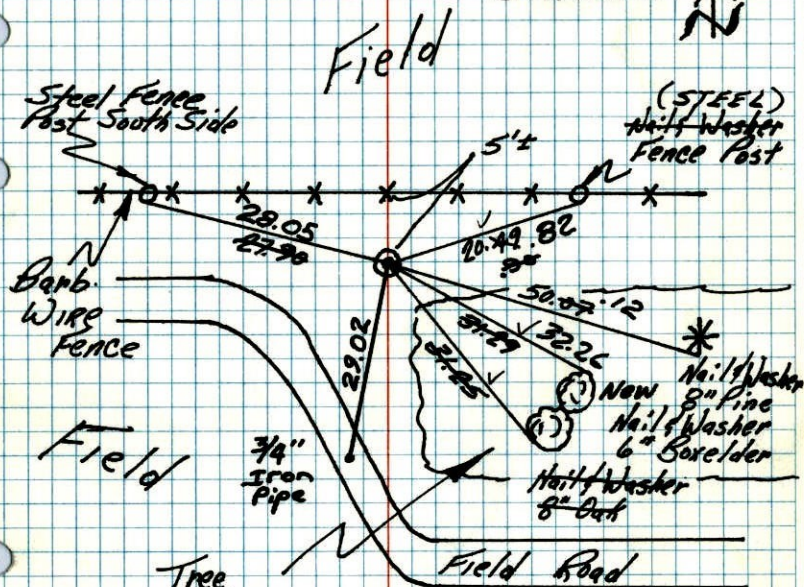
Replaced 1" Iron Pipe Found In Section
Resurvey 4-12-72 With Cast Iron MonumentJune 15, 1976
B. Gustafson
G. Adams
B. SannerudTIE CHECK
MAY 9, 1977
R. SANNERUD
D. DAHL
S. BRIENTIE CHECK
8-26-80
D. NAGELAK
J. TWADDLE
G. STOOPETie Check
7-26-89
G. Lips
D. Roler
D. VogelTEMPERATURE CORRECTED
AND HORIZONTALLY
TAPED MEASUREMENTSROLAND W. ANDERSON
COUNTY SURVEYOR
ANOKA COUNTY, MINNESOTA

W 1/4 Cor Sec 25 T34 R25

Replaced 1" Iron Pipe Found In
Section Resurvey 4-12-72 With
Cast Iron Monument.June 15, 1976
B. Gustafson
G. Adams
B. Sannerud
Tape # 7
Temp. 80°