

# CERTIFICATE OF LOCATION OF GOVERNMENT CORNER

County of Anoka                      State of Minnesota

## North 1/4 Corner of Sec. 36 Township 34 Range 25

On the 19th day of April, 1962, the described corner was evidenced by an iron pipe

and to perpetuate the location of said corner, at the exact location thereof, a permanent marker was placed consisting of a cast iron monument ~~NEEDS TO BE RAISED (DOWN 0.2'±)~~  
(MON. ON E)                      8-1-14 BK-SS RAISED

AND on the     day of    ,    , said permanent marker was      
3-28-14                      JS BK SS

Updated reference ties are as shown below.

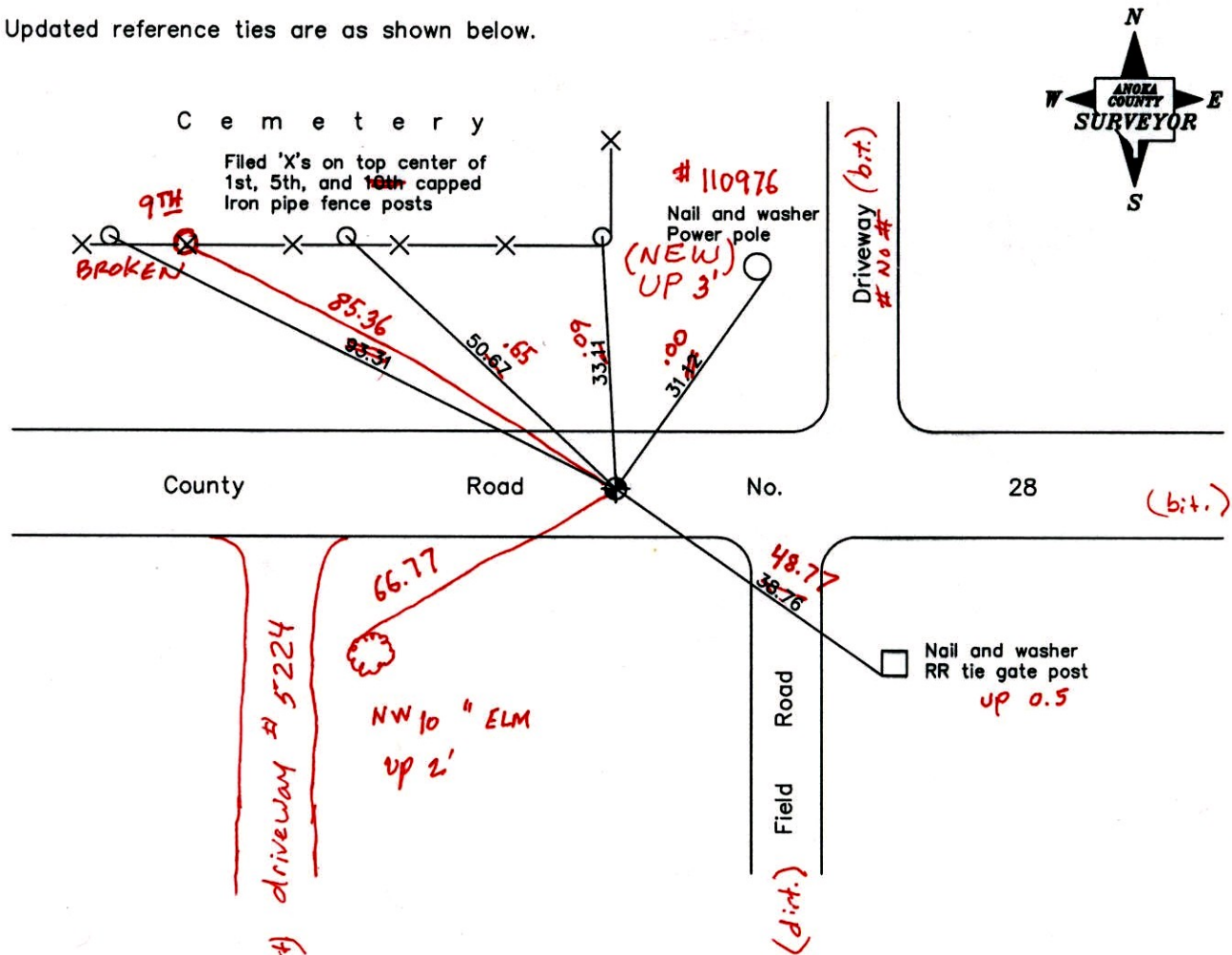

3-28-14  
 BK-SS-JS  
 TK-VRS

Revised date
6/11/87
7/20/92
7/15/97

N.A.D. 1983 Coordinates (1996 Adjustment)	
County Project Coordinates	
Northing	232744.1172
Easting	466108.9061
Date	8/27/01

I hereby certify that this United States public land survey monument record is correct and complete to the best of my knowledge and belief.

\_\_\_\_\_ Date \_\_\_\_\_  
 \_\_\_\_\_, Anoka County Surveyor  
 Minnesota License Number \_\_\_\_\_

VRS 300 = 0.05                      N = 232744.0308                      E = 466108.8757

# CERTIFICATE OF LOCATION OF GOVERNMENT CORNER

County of Anoka

State of Minnesota

North  $\frac{1}{4}$  Corner of Sec. 36 Township 34 Range 25

On the 19th day of April, 1962, the described corner was evidenced by an iron pipe

and to perpetuate the location of said corner, at the exact location thereof, a permanent marker was placed consisting of a cast iron monument

AND on the \_\_\_ day of \_\_\_\_\_, \_\_\_\_\_, said permanent marker was \_\_\_\_\_

Updated reference ties are as shown below.

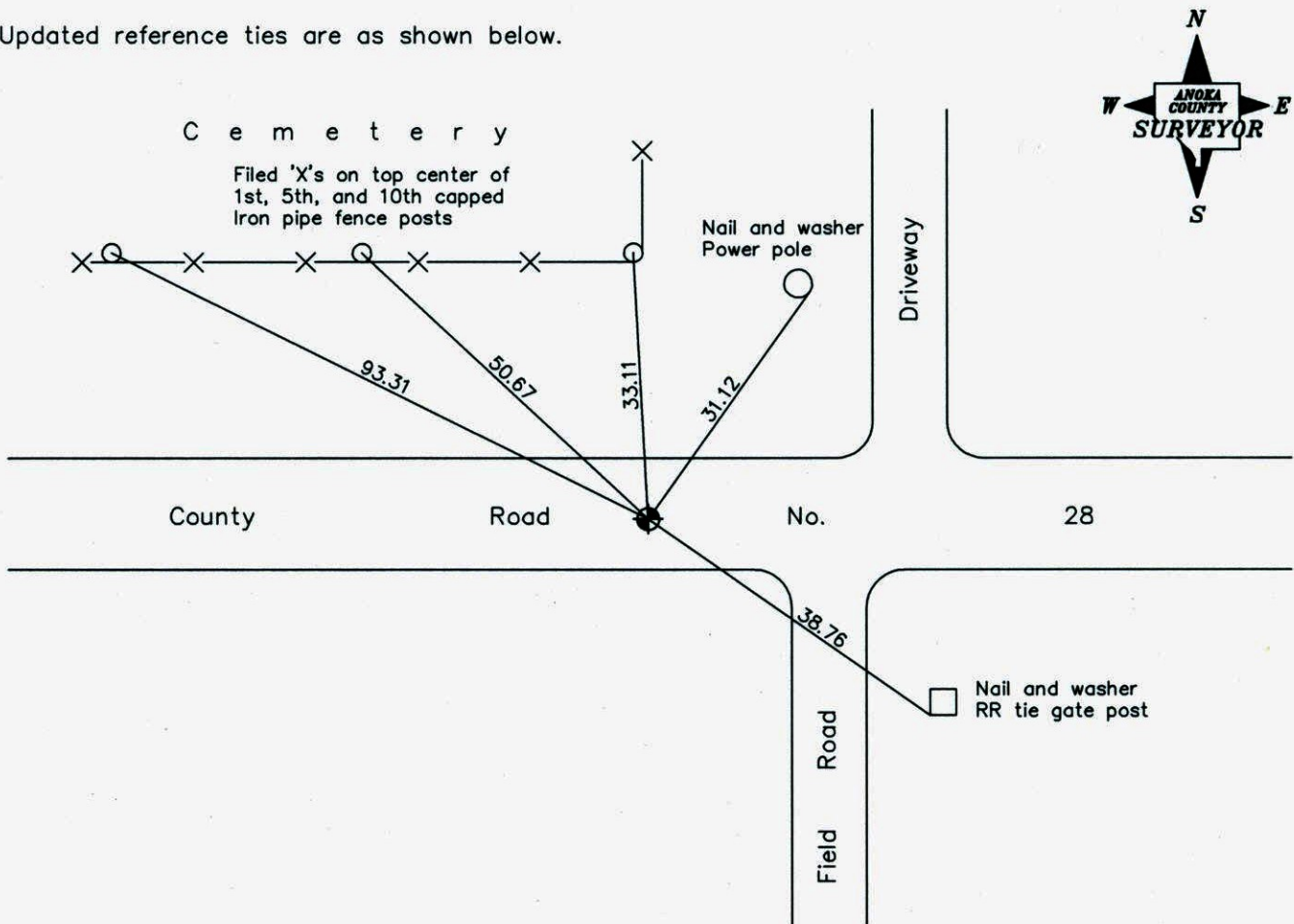

**Revised date**

6/11/87
7/20/92
7/15/97

**N.A.D. 1983 Coordinates  
(1996 Adjustment)**

County Project Coordinates	
Northing	232744.1172
Easting	466108.9061
Date	8/27/01

I hereby certify that this United States public land survey monument record is correct and complete to the best of my knowledge and belief.

\_\_\_\_\_ Date \_\_\_\_\_  
 \_\_\_\_\_, Anoka County Surveyor  
 Minnesota License Number \_\_\_\_\_

# CERTIFICATE OF LOCATION OF GOVERNMENT CORNER

County of Anoka

State of Minnesota

NORTH QUARTER Corner of Sec. 36 Township 34 Range 25

I hereby certify that on the 19<sup>th</sup> day of APRIL, 1962, I found the described corner which was evidenced by IRON PIPE

and I further certify that to perpetuate the location of said corner, I did, at the exact location thereof, place a permanent marker consisting of CAST IRON MONUMENT

which reference or witness monuments are located in the manner following:

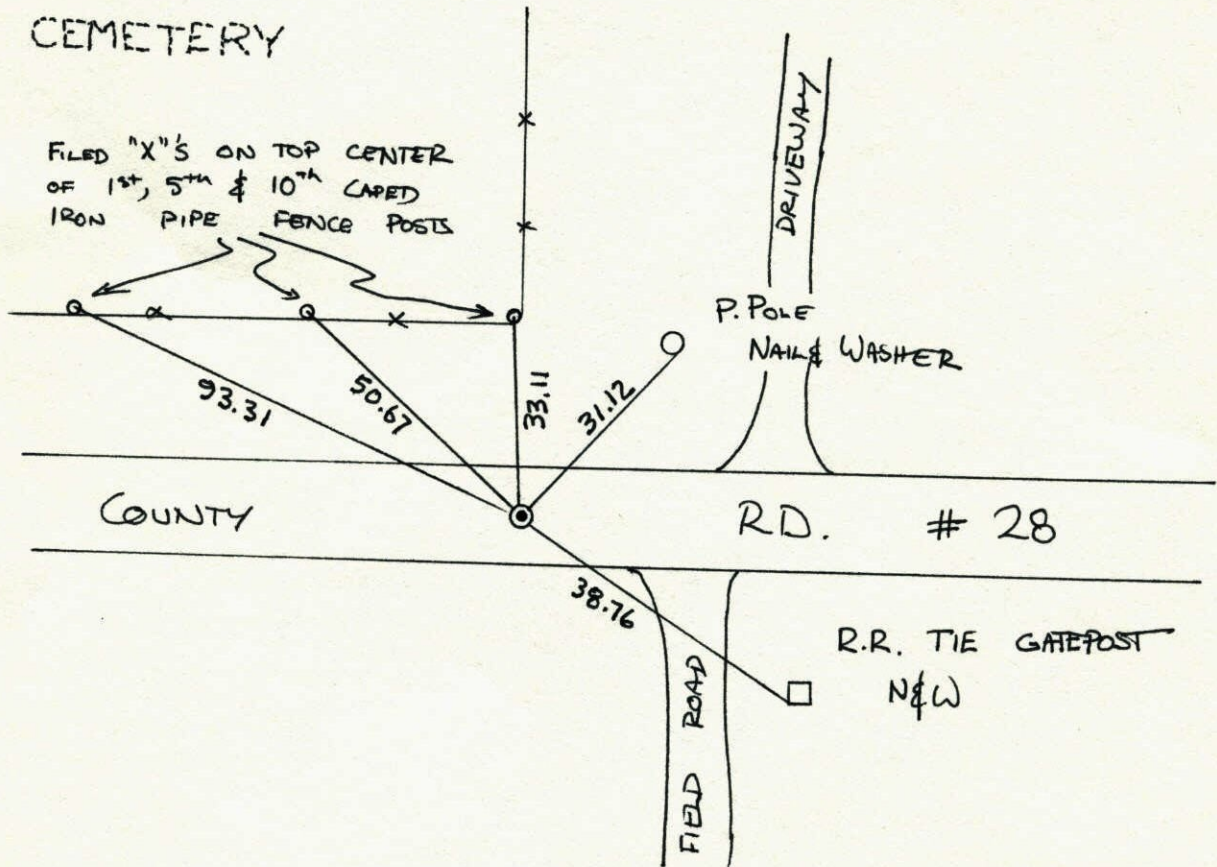

Revised date	Revised date	Revised date
6-11-87		
7-20-92		
7-15-97		

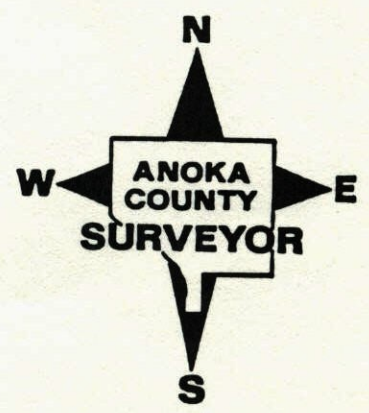

## N1/4 Corner Section 36-T34-R25

Set Cast Iron Monument From Ties To Iron Pipe.

P.K.'s 2.00' North &amp; East

19 Apr 62  
J. Oliver  
M. D. Anderson

## CEMETERY

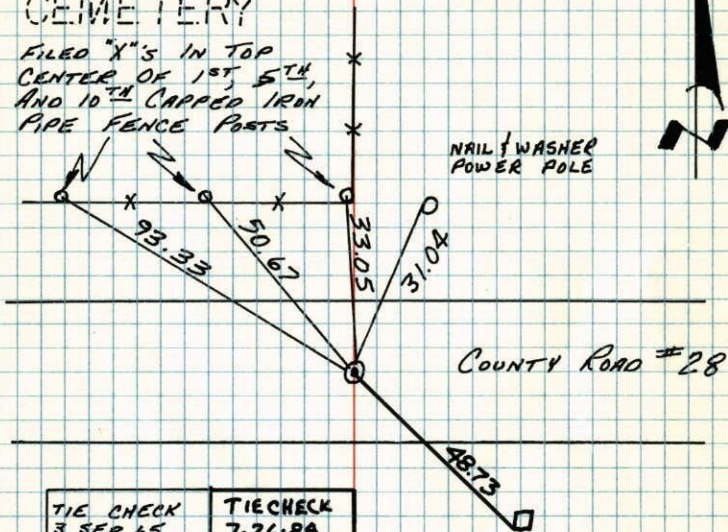
FILED "X"'S IN TOP  
CENTER OF 1<sup>ST</sup>, 5<sup>TH</sup>,  
AND 10<sup>TH</sup> CAPPED IRON  
PIPE FENCE POSTS

TIE CHECK	TIE CHECK
3 SEP 65	7-26-84
H. LARSON	G. Lips
J. DUNLOP	D. Ross
TIE CHECK	D. Vogel
17 JUN 74	
R. FARMER	
N. DAHL	
D. DAHL	

TIE CHECK
9 MAY 77
R. SANHERUD
D. DAHL
S. BRIEN

TIE CHECK
8-26-80
D. NAGLAK
S. TWADLE
G. SToops

TEMPERATURE CORRECTED  
AND HORIZONTALLY  
TAPED MEASUREMENTSROLAND W. ANDERSON  
COUNTY SURVEYOR  
ANOKA COUNTY, MINNESOTA

## N1/4 Cor. Sec. 36, T34, R25

4 1/2" I.P. down 0.5'  
Set cast Iron from ties  
could not find I.P.

June 17, 1974

R Farmer  
N Dahl  
D Dahl

## Cemetery

19, Apr. 62

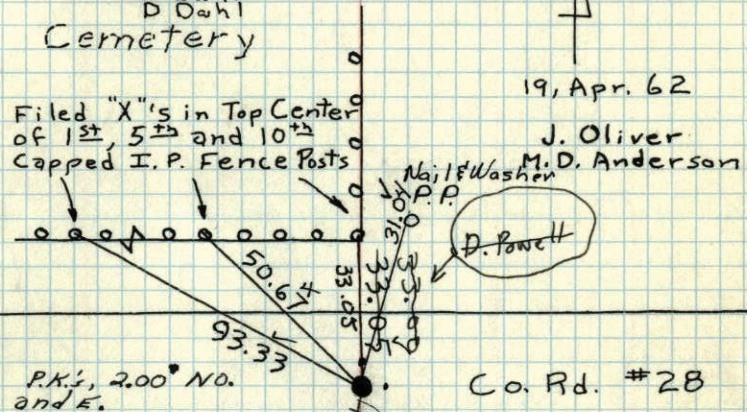
J. Oliver  
M. D. AndersonFiled "X"'s in Top Center  
of 1<sup>st</sup>, 5<sup>th</sup> and 10<sup>th</sup>  
Capped I.P. Fence PostsP.K.'s, 2.00' NO.  
and E.

Co. Rd. #28

Tie check  
Sept. 3 1965  
H. Larson  
J. DunlopSet PK Spike from ties  
Set PK's 2' North & EastTIE CHECK  
MAY 9, 1977  
R. SANHERUD  
D. DAHL  
S. BRIENTEMPERATURE CORRECTED  
AND HORIZONTALLY  
TAPED MEASUREMENTSREDRAWN  
2 JAN 79  
RMG  
SEE NEW  
TIE BOOK  
ROLAND W. ANDERSON  
COUNTY SURVEYOR  
ANOKA COUNTY, MINNESOTA

N 1/4 Cor. Sec. 36, T34, R25  
1/2" I.P. down 0.5'



19, Apr. 62  
J. Oliver  
M.D. Anderson

Cemetery  
Filed "X"'s in Top Center  
of 1<sup>st</sup>, 5<sup>th</sup> and 10<sup>th</sup>  
Capped I.P. Fence Posts

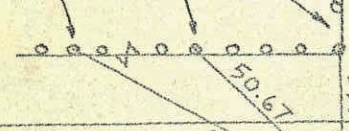

SET PK. FROM Ties  
Co. Rd. #28  
Set PK's 2' N. AND E.

~~GONE~~

Nail & Washer in T.P.

Checked  
Sept. 3 1965  
H. LARSON  
J. Dunlop

TEMPERATURE CORRECTED  
AND HORIZONTALLY  
TAPED MEASUREMENTS

ROLAND W. ANDERSON  
COUNTY SURVEYOR  
ANOKA COUNTY, MINNESOTA

entered  
AL

N 1/4 Cor. Sec. 36, T34, R25  
1/2" I.P. down 0.5'



19, Apr. 62  
54°  
J. Oliver  
M.D. Anderson

Cemetery  
Filed "X"'s in  
Top Center of  
1<sup>st</sup>, 5<sup>th</sup> and 10<sup>th</sup> Capped  
I.P. Fence Posts

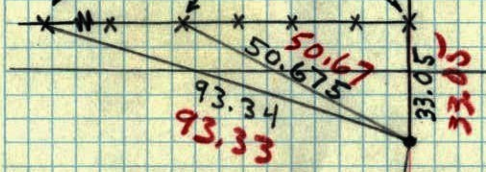

Co. Rd. #28

Nail in T.P.