

CERTIFICATE OF LOCATION OF GOVERNMENT CORNER

County of Anoka State of Minnesota

North 1/4 Corner of Sec. 35 Township 34 Range 25

On the 13th day of October, 1970, the described corner was evidenced by area resurvey

and to perpetuate the location of said corner, at the exact location thereof, a permanent marker was placed consisting of a red and white iron pipe (UP 3'±)

AND on the 7th day of May, 2003, said permanent marker was found and the ties were updated

Updated reference ties are as shown below.

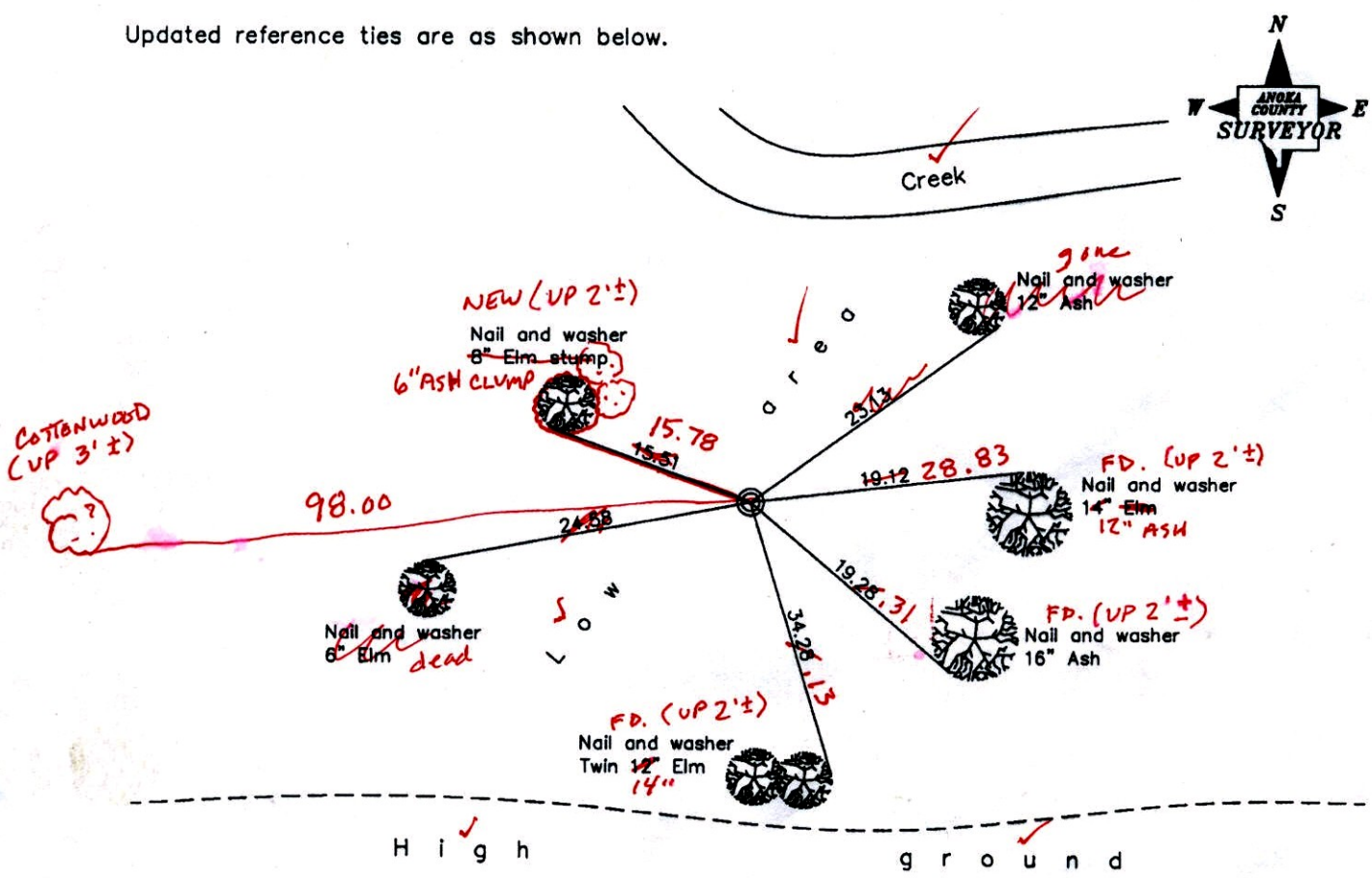

3-31-14
BK-55
TAPED
VRS

BACKYARD HSE. # 5953 236TH AVE.

Revised date
1/13/95
7/28/97
5/07/03

N.A.D. 1983 Coordinates (1996 Adjustment)	
County Project Coordinates	
Northing	<u>232771.2538</u>
Easting	<u>460809.3736</u>
Date	<u>5/07/03</u>

I hereby certify that this United States public land survey monument record is correct and complete to the best of my knowledge and belief.

Larry D. Holm Date 5/07/03

Larry D. Holm, Anoka County Surveyor

Minnesota License Number 18165

VRS3DR = 0.07

N = 232771.2912

E = 460809.3921

CERTIFICATE OF LOCATION OF GOVERNMENT CORNER

County of Anoka

State of Minnesota

North 1/4 Corner of Sec. 35 Township 34 Range 25

On the 13th day of October, 1970, the described corner was evidenced by area resurvey

and to perpetuate the location of said corner, at the exact location thereof, a permanent marker was placed consisting of a red and white iron pipe

AND on the 7th day of May, 2003, said permanent marker was found and the ties were updated

Updated reference ties are as shown below.

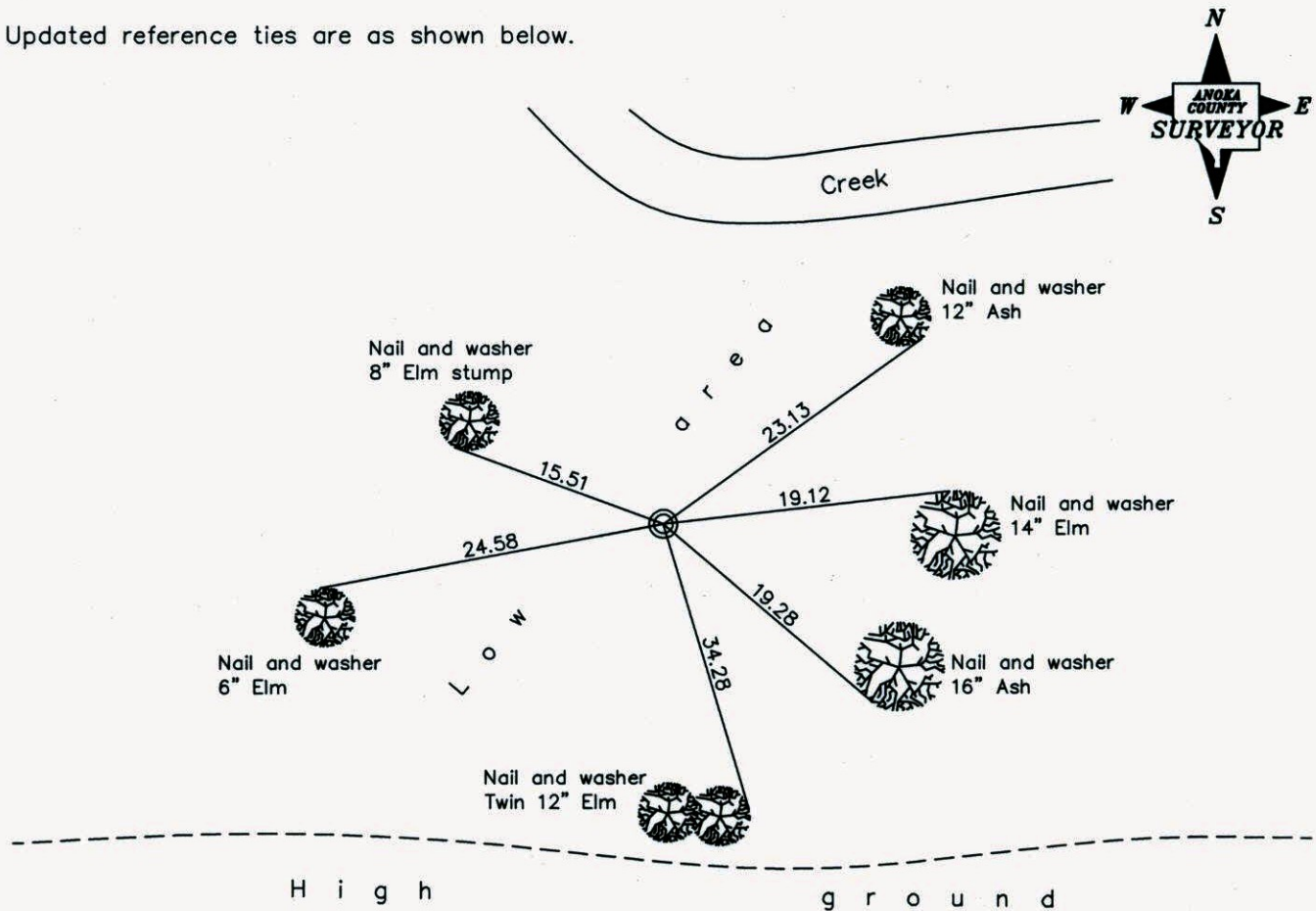

Revised date

1/13/95
7/28/97
5/07/03

**N.A.D. 1983 Coordinates
(1996 Adjustment)**

County Project Coordinates
Northing <u>232771.2538</u>
Easting <u>460809.3736</u>
Date <u>5/07/03</u>

I hereby certify that this United States public land survey monument record is correct and complete to the best of my knowledge and belief.

Larry D. Hoium Date 5/07/03
 _____, Anoka County Surveyor
 Minnesota License Number 18165

CERTIFICATE OF LOCATION OF GOVERNMENT CORNER

County of Anoka

State of Minnesota

NORTH 1/4 Corner of Sec. 35 Township 34 Range 25

I hereby certify that on the 13TH day of OCT., 19 70, I found the described corner which was evidenced by AREA RESURVEY

and I further certify that to perpetuate the location of said corner, I did, at the exact location thereof, place a permanent marker consisting of RED AND WHITE IRON PIPE

which reference or witness monuments are located in the manner following:

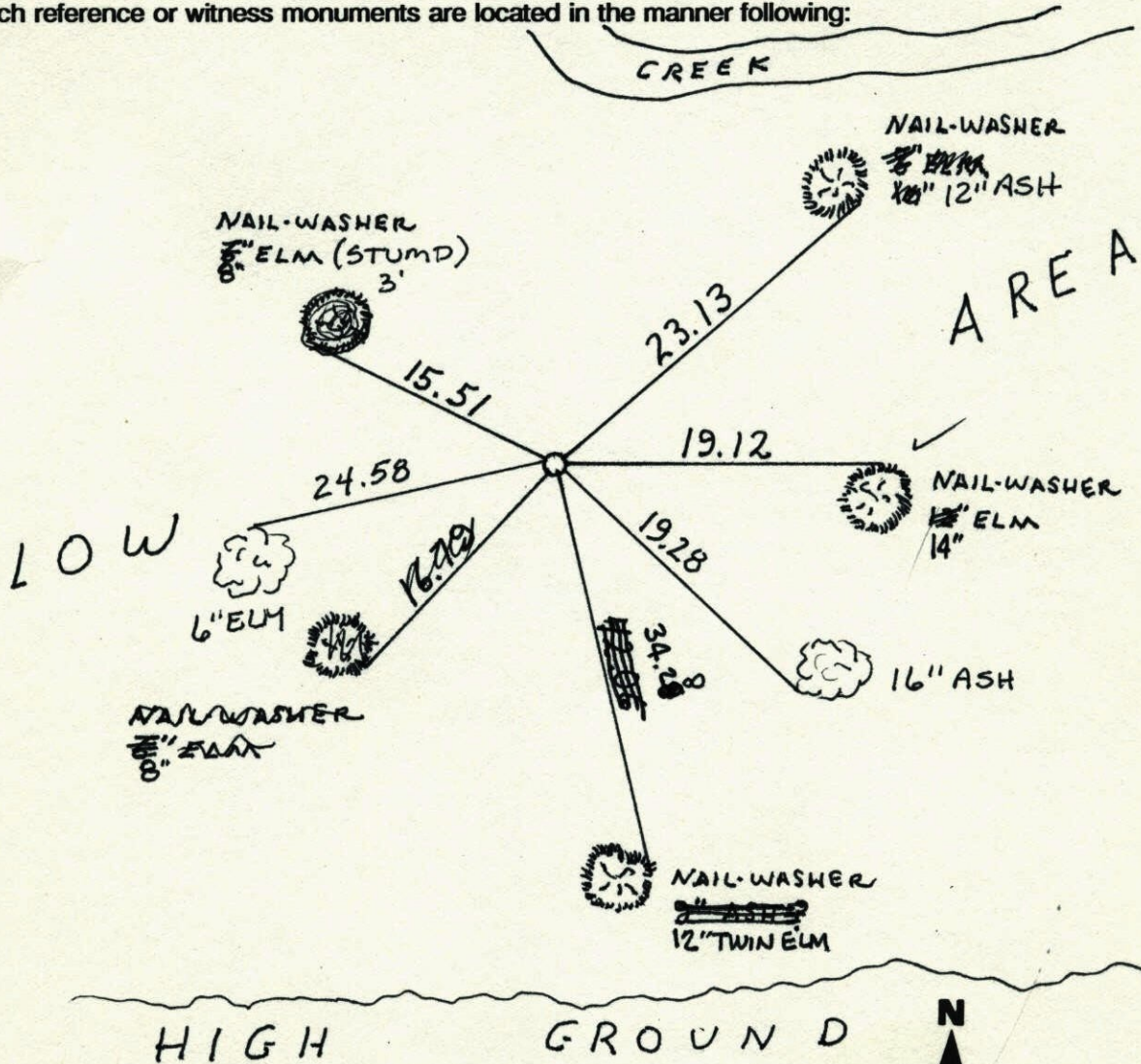

Revised date	Revised date	Revised date
8-1-84		
6-18-87		
1-13-95 HL		
7-28-97		
5-7-03		

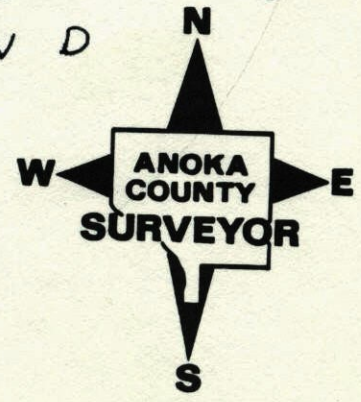

N $\frac{1}{4}$ Cor. Sec. 35-T34-R25

Set Red + White Iron Pipe up 4'± from
area resurvey.

October 13, 1970
M. D. Anderson
H. J. Larson
W. Weslander

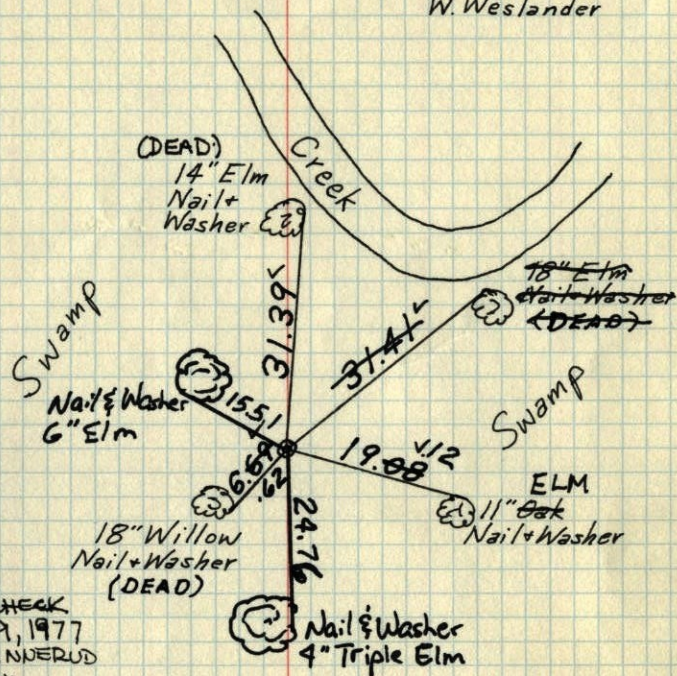

TIE CHECK
MAY 9, 1977
R. SANDERUD
D. DAHL
S. BRIEN

Tie Check
8-1-89
G. Lipp
D. Ross
D. Vogel

TIE CHECK
8-27-80
S. TWADDLE
G. STOPS

check in winter

TEMPERATURE CORRECTED ROLAND W. ANDERSON
AND HORIZONTALLY COUNTY SURVEYOR
TAPED MEASUREMENTS ANOKA COUNTY, MINNESOTA

N $\frac{1}{4}$ Cor. Sec. 35-T34-R25

Set Red & White Iron pipe up 4'±
set from area resurvey

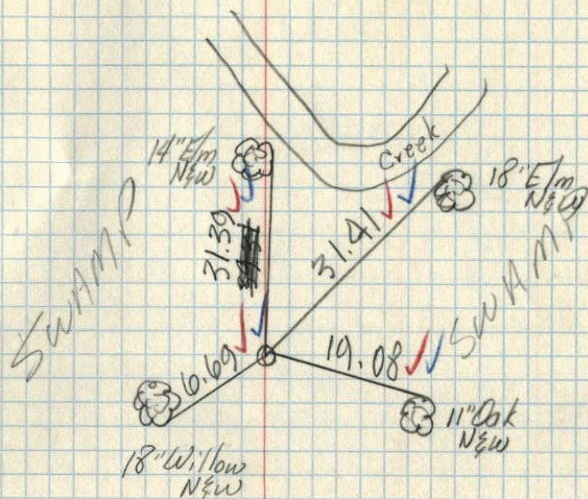

Oct 13, 1970
M. D. Anderson
H. J. Larson
W. Weslander
temp. 48°
tape # 9 ✓