

# CERTIFICATE OF LOCATION OF GOVERNMENT CORNER

County of Anoka                      State of Minnesota

NORTHWEST Corner of Sec. 35 Township 34 Range 25

I hereby certify that on the 6 day of OCT., 1970, I found the described corner which was evidenced by RESURVEY

and I further certify that to perpetuate the location of said corner, I did, at the exact location thereof, place a permanent marker consisting of CAST IRON SIGN & POST ON NORTH SIDE

which reference or witness monuments are located in the manner following:

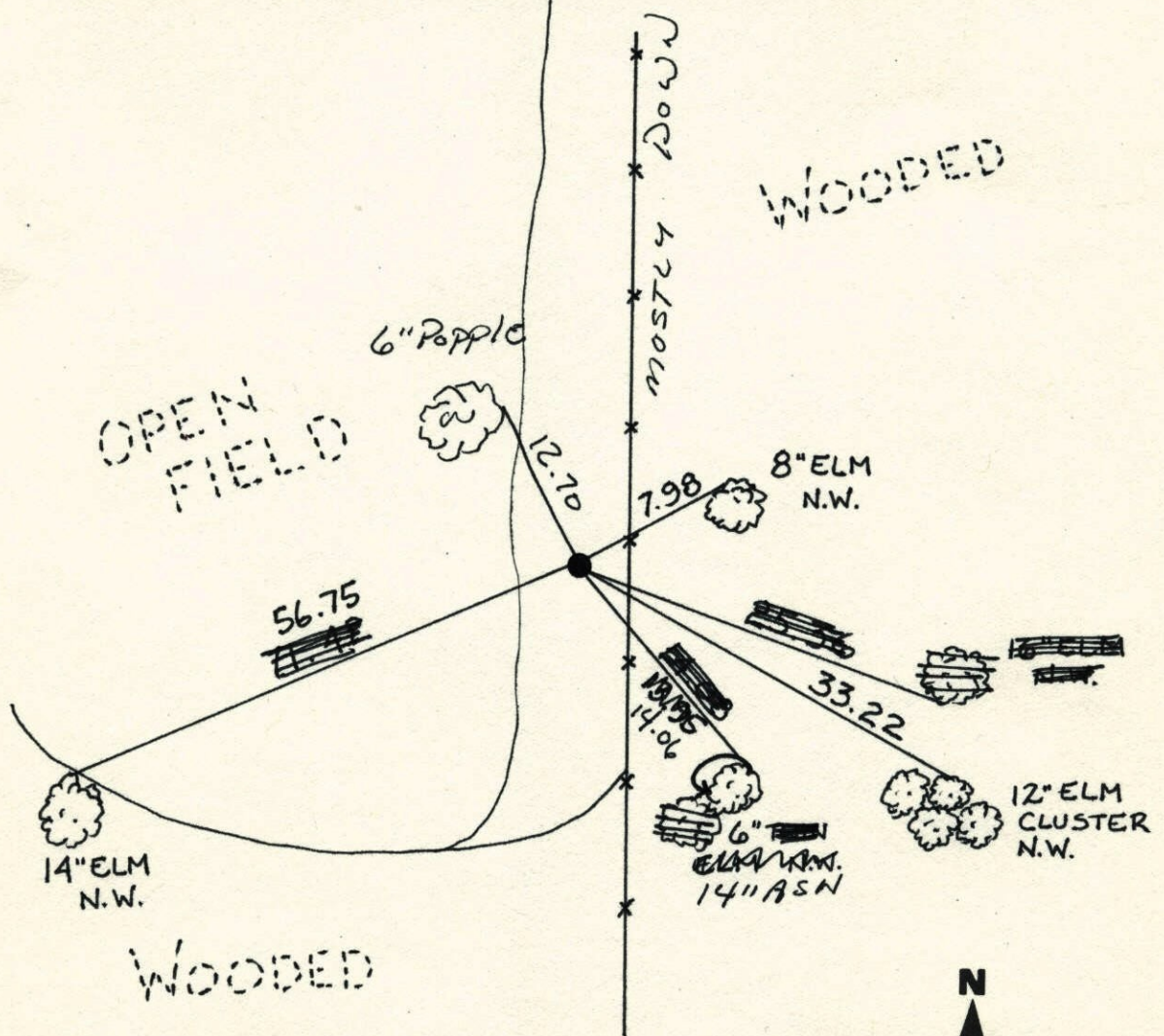

Revised date	Revised date	Revised date
7-28-92		
7-22-97		
4-30-03		

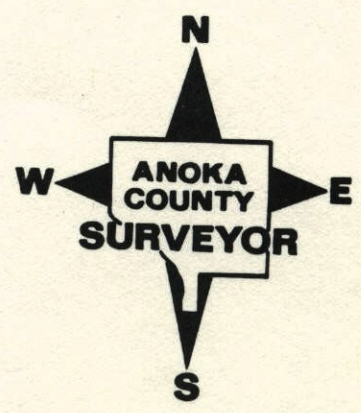

## NW Cor. Sec. 35 - T34 - R25

Set Cast Iron Monument flush from area resurvey.

October 6, 1970

M.D. Anderson

H.J. Larson

W. Weslander

sign + post on N. side

8-11-76 H. Larson

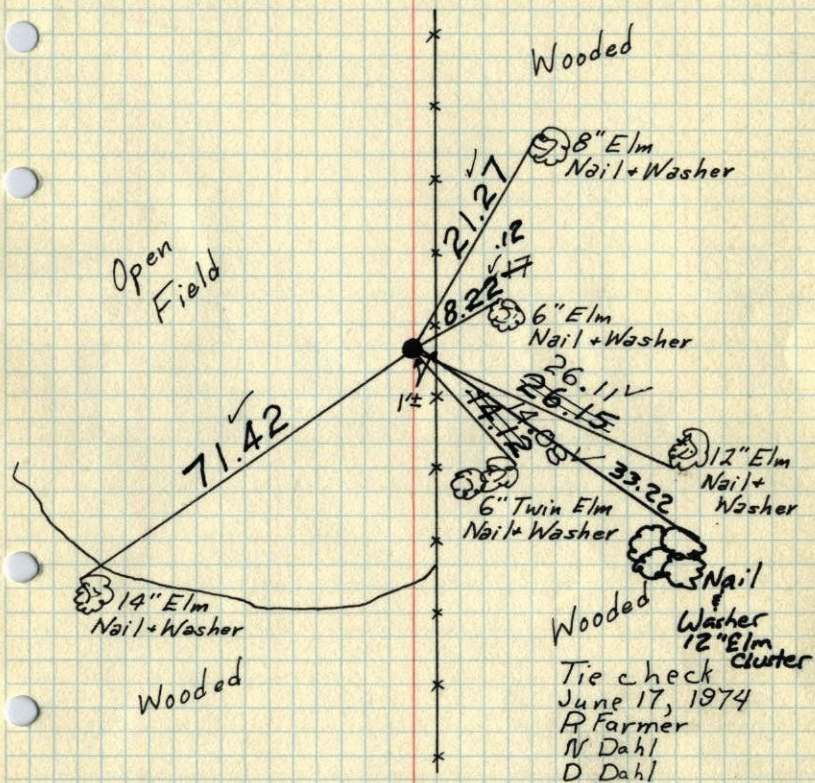

Wooded Washer  
12" Elm cluster  
Tie check  
June 17, 1974  
R Farmer  
N Dahl  
D Dahl

Tie Check  
8-1-84  
G. Lips  
D. Ross  
D. Vogel

TIE CHECK  
8-27-80  
J. TWADDLE  
G. STOOBS  
TIE CHECK MAY 9, 1977  
R. SANNERUD  
D. DAHL  
S. BRIEN

TEMPERATURE CORRECTED ROLAND W. ANDERSON  
AND HORIZONTALLY  
TAPED MEASUREMENTS  
COUNTY SURVEYOR  
ANOKA COUNTY, MINNESOTA

NW  
S.E. Cor. Sec. 27 T34 R24

Set P.K. spike from area survey

Replaced P.K. with cast iron monument from ties.

Set monument flush on E of road. P.K.s 2.00' N + E

May 10, 1971

Nail + Washer P. Brien

J. Boettcher

D. Vensis

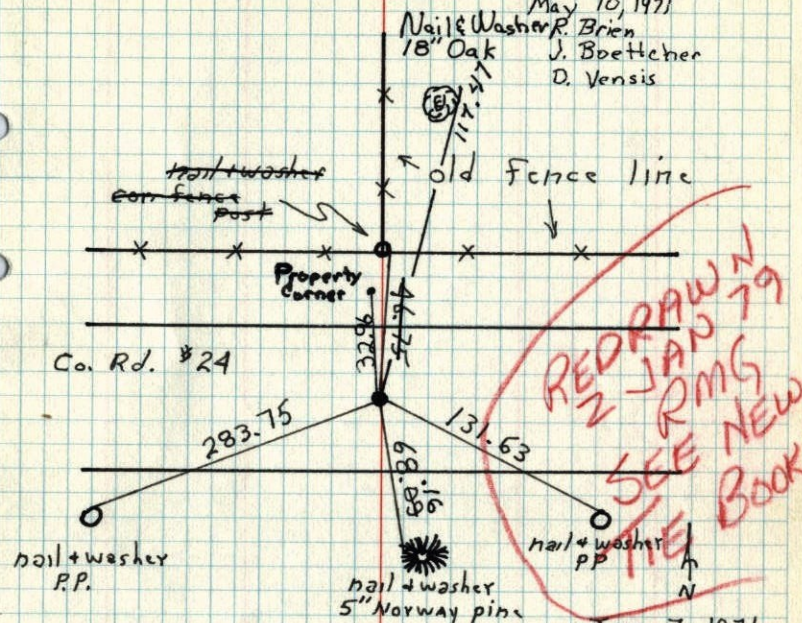

Tie Check

June 5, 1974

R Farmer

N Dahl

D Dahl

Jan. 7, 1971

H. Larson

W. Weslander

#9 - 5°

TIE CHECK  
MAY 4, 1977  
D. DAHL  
S. BRIEN

TEMPERATURE CORRECTED  
AND HORIZONTALLY  
TAPED MEASUREMENTS

Raised 10-24-77  
H. Larson  
B. Gutzko

ROLAND W. ANDERSON  
COUNTY SURVEYOR  
ANOKA COUNTY, MINNESOTA