

# CERTIFICATE OF LOCATION OF GOVERNMENT CORNER

County of Anoka

State of Minnesota

Northeast Corner of Sec. 28 Township 34 Range 24

On the 9th day of May, 1969, the described corner was evidenced by area resurvey

and to perpetuate the location of said corner, at the exact location thereof, a permanent marker was placed consisting of a cast iron monument

AND on the \_\_\_ day of \_\_\_\_\_, \_\_\_\_\_, said permanent marker was \_\_\_\_\_

Updated reference ties are as shown below.

4/23/14  
JS SH  
REPLACED BROKEN  
CIM AND TIED OUT (TOTAL STATION)

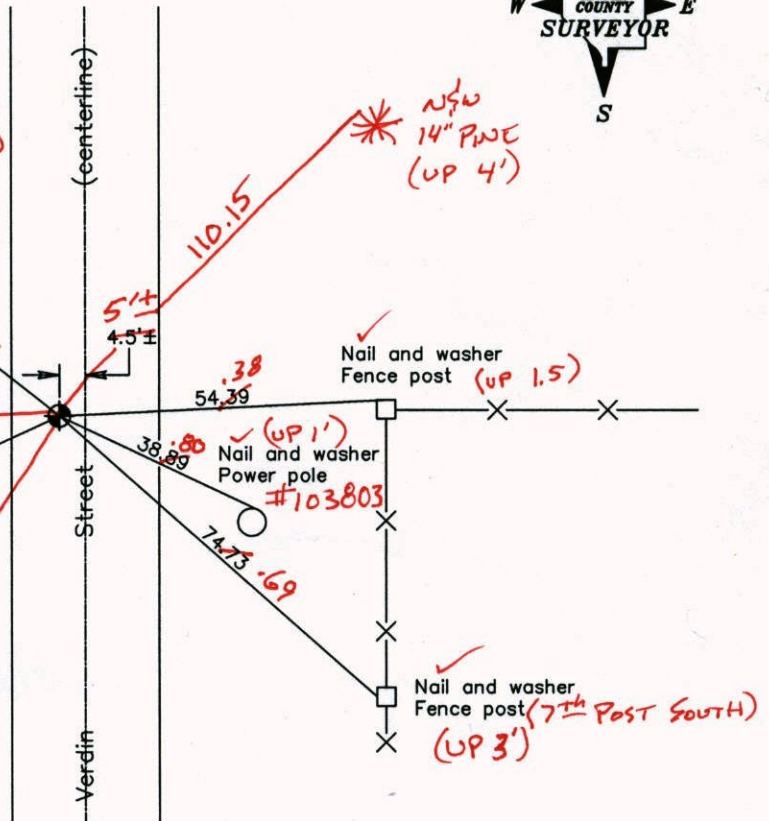
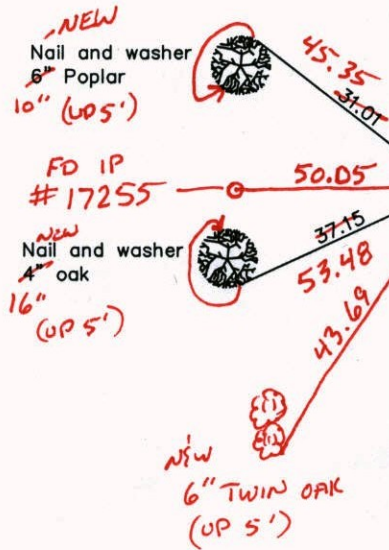

Revised date

6/12/87
7/21/92
7/15/97

N.A.D. 1983 Coordinates  
(1996 Adjustment)

County Project Coordinates	
Northing	<u>237978.2926</u>
Easting	<u>484495.7738</u>
Date	<u>4/24/03</u>

I hereby certify that this United States public land survey monument record is correct and complete to the best of my knowledge and belief.

\_\_\_\_\_, Anoka County Surveyor

Minnesota License Number \_\_\_\_\_

VRS  
COORD'S  
AFTER CIM  
SET

30Q = 0.05

N: 237978.2570  
E: 484495.7816

# CERTIFICATE OF LOCATION OF GOVERNMENT CORNER

County of Anoka

State of Minnesota

Northeast Corner of Sec. 28 Township 34 Range 24

On the 9th day of May, 1969, the described corner was evidenced by area resurvey

and to perpetuate the location of said corner, at the exact location thereof, a permanent marker was placed consisting of a cast iron monument

AND on the \_\_\_ day of \_\_\_\_\_, \_\_\_\_\_, said permanent marker was \_\_\_\_\_

Updated reference ties are as shown below.

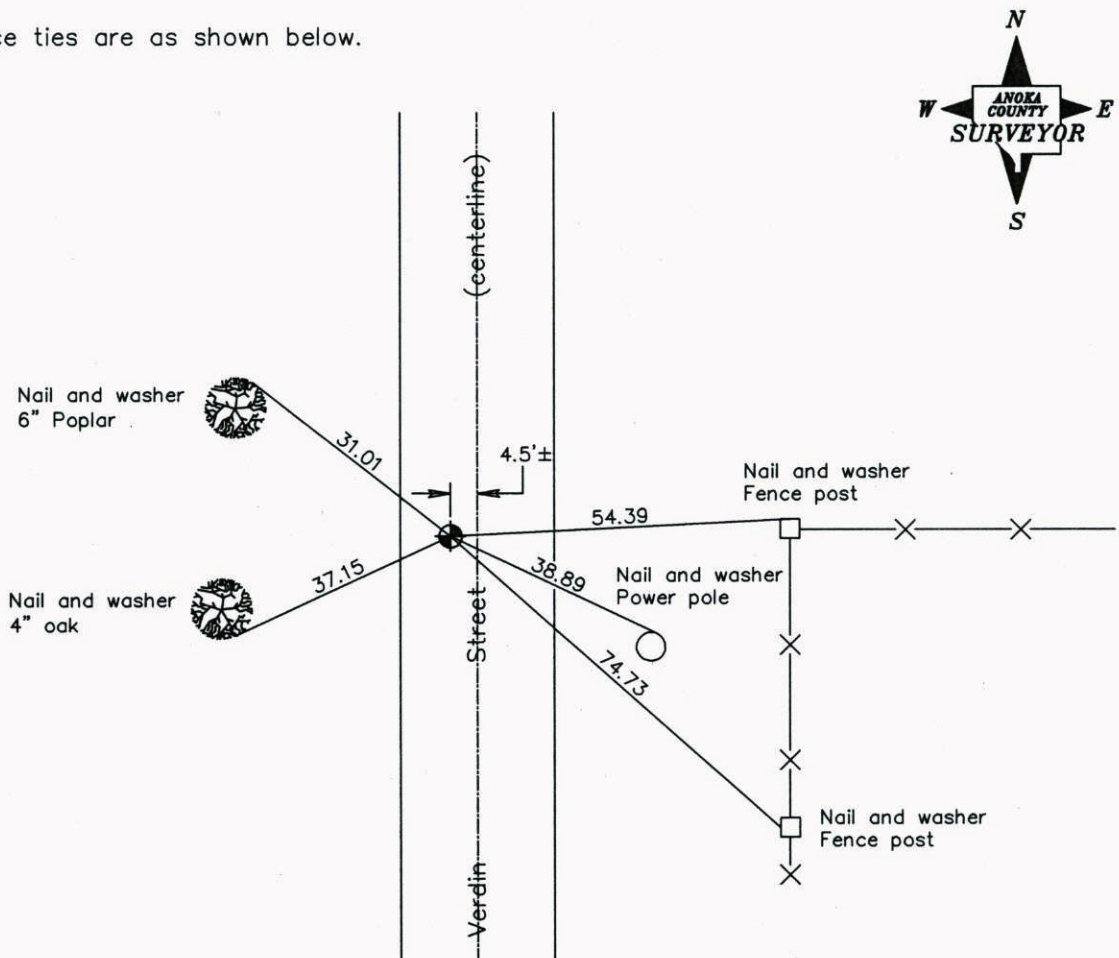

Revised date
6/12/87
7/21/92
7/15/97

N.A.D. 1983 Coordinates (1996 Adjustment)	
County Project Coordinates	
Northing	<u>237978.2926</u>
Easting	<u>484495.7738</u>
Date	<u>4/24/03</u>

I hereby certify that this United States public land survey monument record is correct and complete to the best of my knowledge and belief.

\_\_\_\_\_ Date \_\_\_\_\_

\_\_\_\_\_, Anoka County Surveyor

Minnesota License Number \_\_\_\_\_

# CERTIFICATE OF LOCATION OF GOVERNMENT CORNER

County of Anoka

State of Minnesota

NORTHEAST Corner of Sec. 28 Township 34 Range 24

I hereby certify that on the 9 day of MAY, 19 69, I found the described corner which was evidenced by RESURVEY

and I further certify that to perpetuate the location of said corner, I did, at the exact location thereof, place a permanent marker consisting of CAST IRON MONUMENT

which reference or witness monuments are located in the manner following:

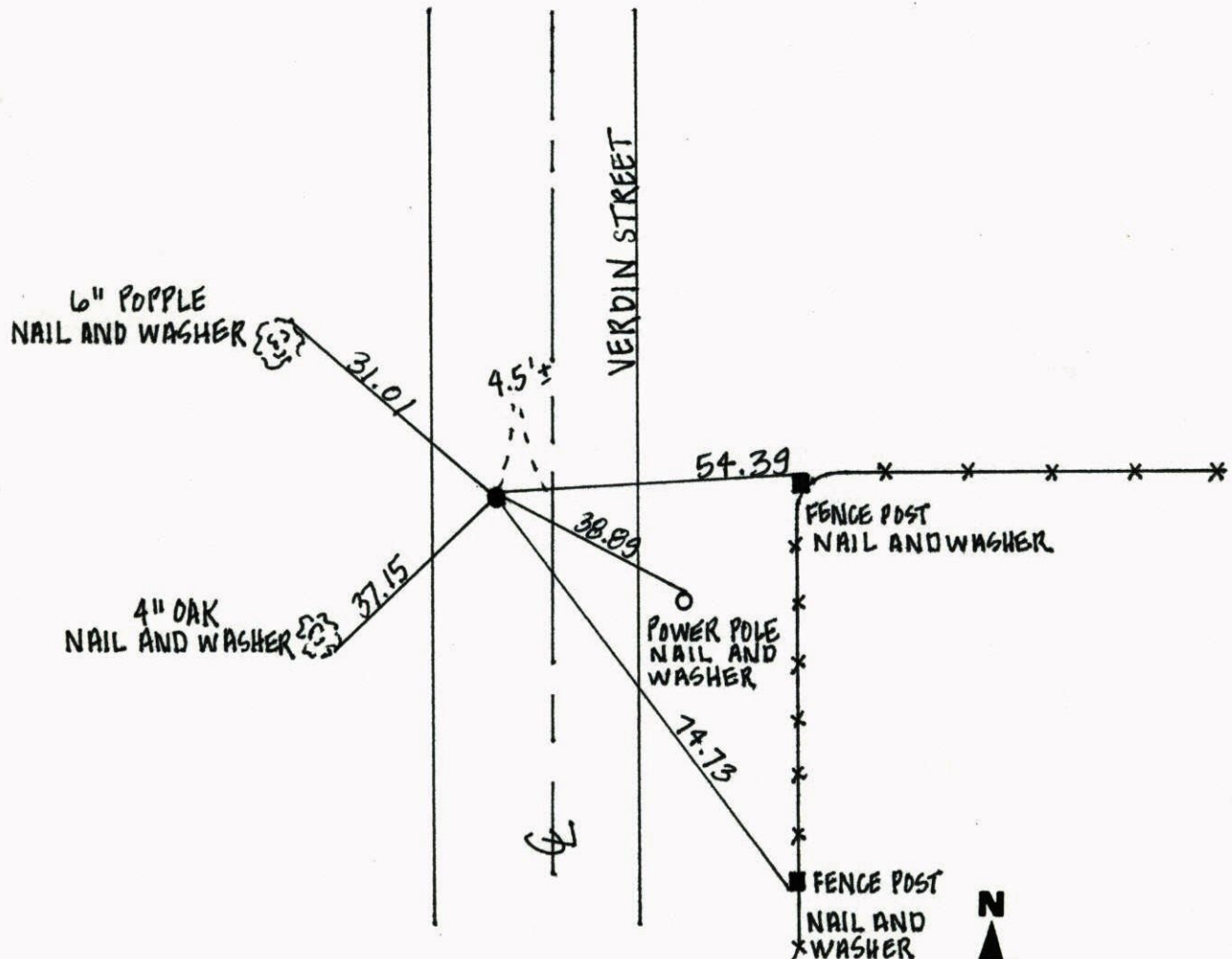

Revised date	Revised date	Revised date
6-12-87		
7-21-92		
7-15-97		

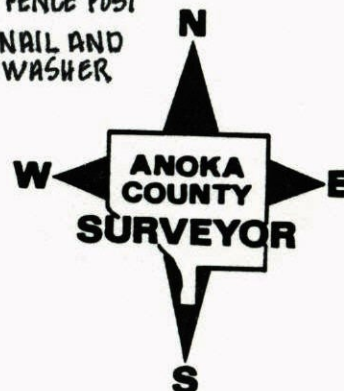

Northeast Corner of sec. 28 T 34 R 24 p. 7  
retied cast iron

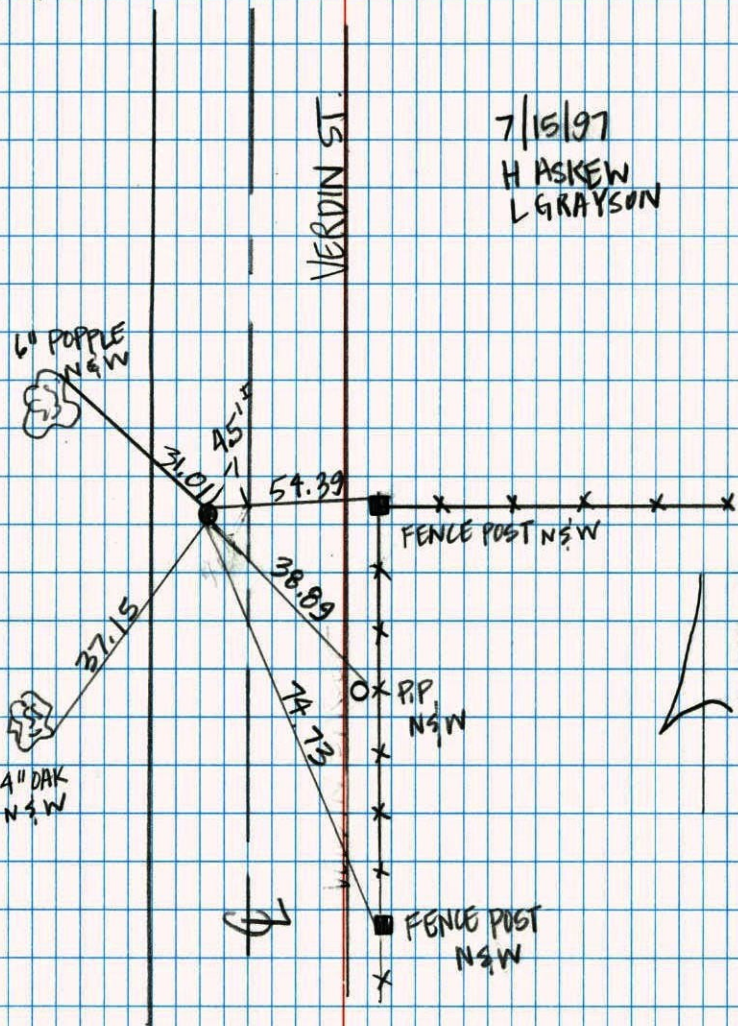

7/15/97  
H ASKEW  
L GRAYSON

RETIE NORTHEAST  $\frac{1}{4}$  S 28 T 34 R 24  
CAST IRON MONUMENT

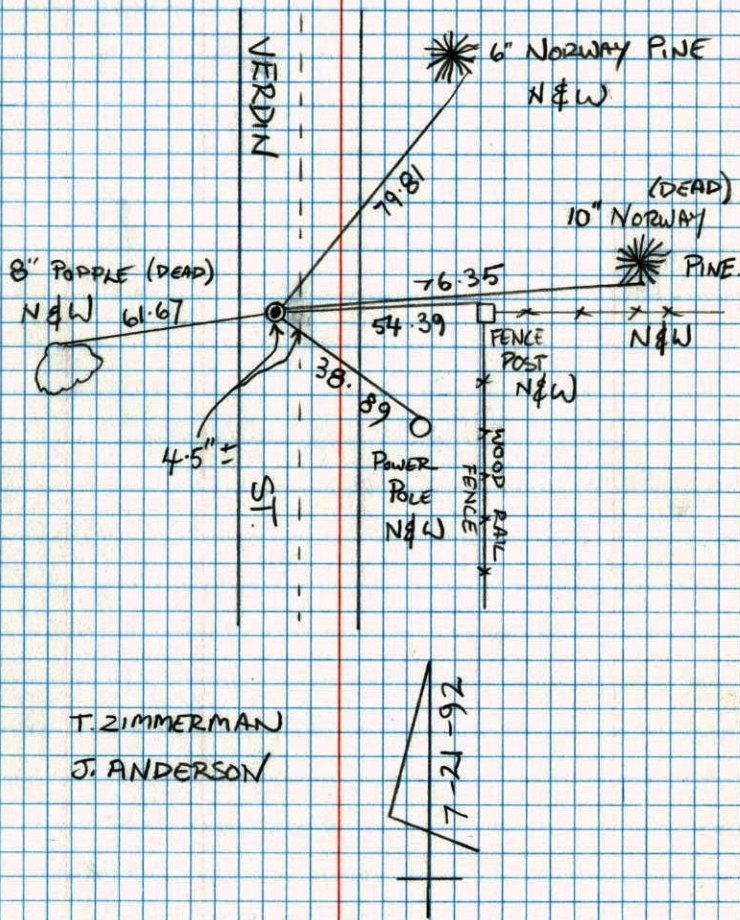

T. ZIMMERMAN  
J. ANDERSON

7-21-92

7-23-84

7

## N.E. Cor. Sec. 28 T34 R24

Set cast iron monument from area  
resurvey, c.i. flush, P.K. 2' N. and E.  
\* CAST Iron monument WAS GONE  
Reset Cast Iron monument 7-23-84

May 9, 1969

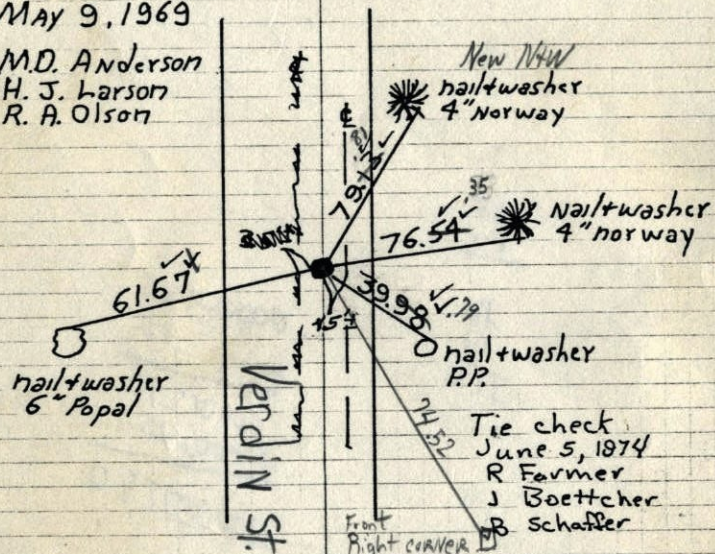
M.D. Anderson  
H. J. Larson  
R. A. Olson

TEMPERATURE CORRECTED  
AND HORIZONTALLY  
TAPED MEASUREMENTS

TIE Check  
7-23-84 #19  
G. Lips 80°  
D. Ross  
D. Vogel

TIE CHECK  
MAY 3, 1977  
D. DAHL  
S. BRIEN

TIE CHECK  
8-26-80  
B. STEPHENS  
P. ROSS  
P. HORNBY

ROLAND W. ANDERSON  
COUNTY SURVEYOR  
ANOKA COUNTY, MINNESOTA

7

## N.E. Cor. Sec. 28 T34 R24

Set cast iron monument from area  
resurvey, c.i. flush, P.K. 2' N. and E.

May 9, 1969

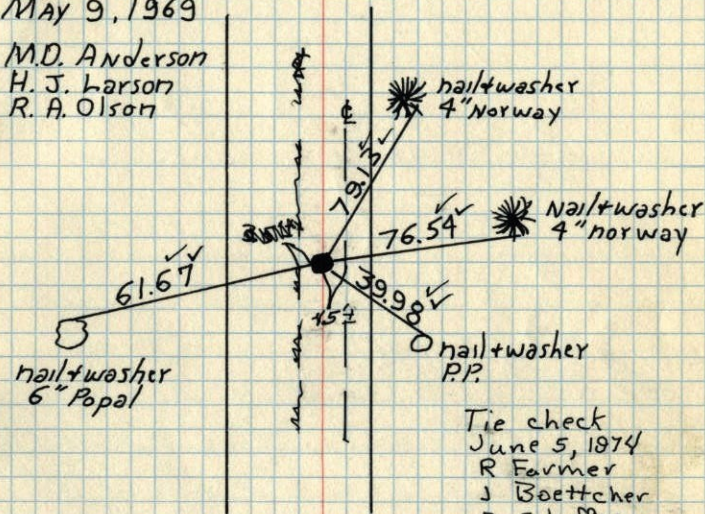
M.D. Anderson  
H. J. Larson  
R. A. Olson

TEMPERATURE CORRECTED  
AND HORIZONTALLY  
TAPED MEASUREMENTS

TIE CHECK  
MAY 3, 1977  
D. DAHL  
S. BRIEN

TIE CHECK  
8-26-80  
B. STEPHENS  
P. ROSS  
P. HORNBY

ROLAND W. ANDERSON  
COUNTY SURVEYOR  
ANOKA COUNTY, MINNESOTA

N.E. Cor. Sec. 28-T34-R24

set Cast Iron Mon. from area resurvey

set Mon. flush in Blacktop Road

P.P. Nails 2' N 82° E

May 9, 1969

M.D. Anderson

F.S. Layson

K.A. Olson

Temp 50°

100

