

CERTIFICATE OF LOCATION OF GOVERNMENT CORNER

County of Anoka

State of Minnesota

Southeast Corner of Sec. 28 Township 34 Range 25

On the 28th day of March, 1969, the described corner was evidenced by area resurvey

and to perpetuate the location of said corner, at the exact location thereof, a permanent marker was placed consisting of a cast iron monument DOWN 0.6' ±

AND on the 29th day of April, 2003, said permanent marker was found and the ties were updated

Updated reference ties are as shown below.

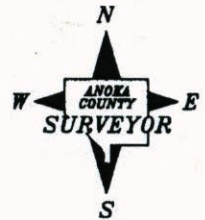
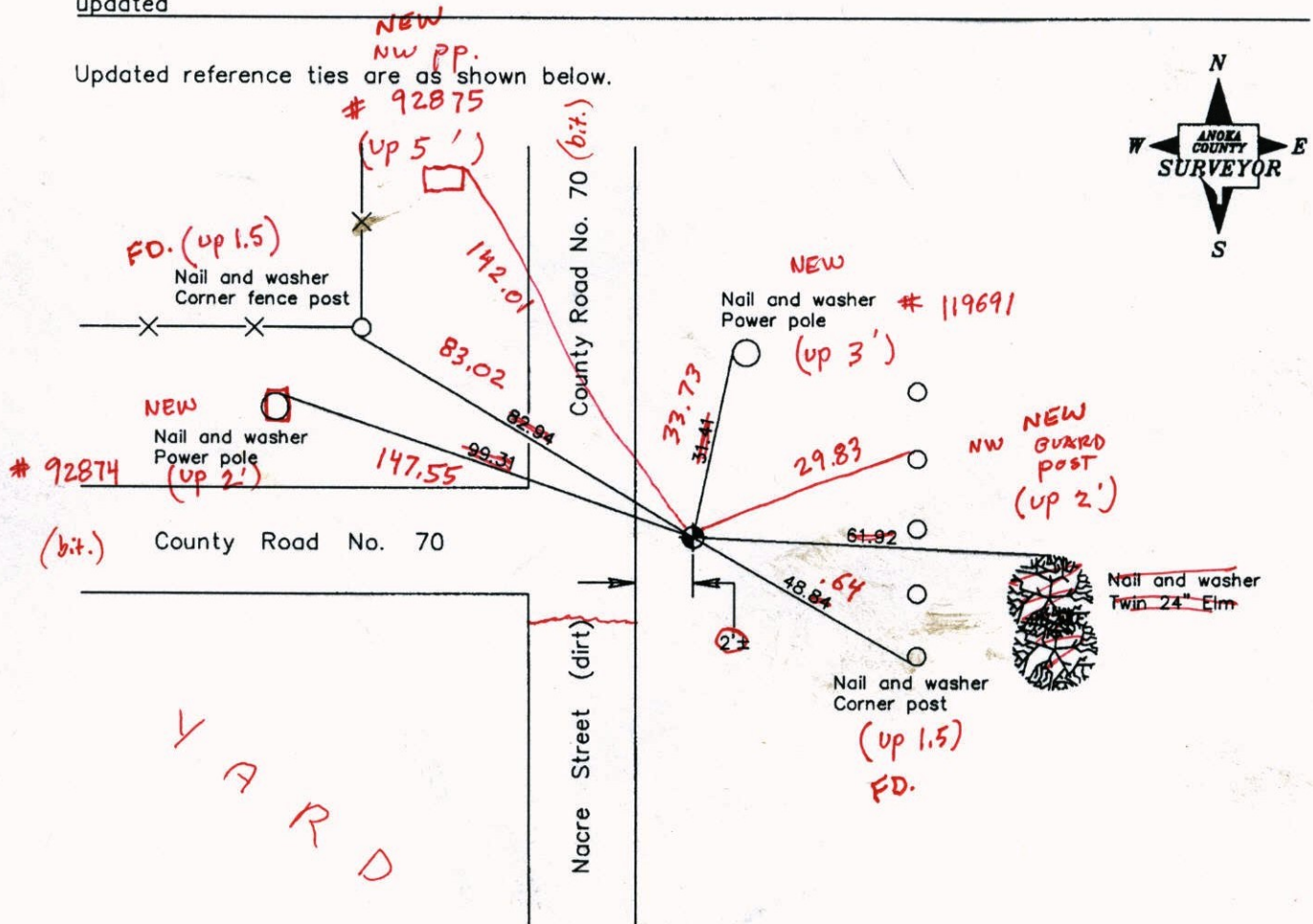

3-28-14 T/T-VRS
BK-55-JS Revised date

7/20/92
7/16/97
4/29/03

VRS
COORD'S

30A: 0.07

N.A.D. 1983 Coordinates
(1996 Adjustment)

County Project Coordinates	
Northing	<u>232845.8941</u>
Easting	<u>452915.8393</u>
Date	<u>4/29/03</u>

N: 23284.9142
E: 452915.8159

I hereby certify that this United States public land survey monument record is correct and complete to the best of my knowledge and belief.

Date 4/29/03
Larry D. Hoium, Anoka County Surveyor
 Minnesota License Number 18165

CERTIFICATE OF LOCATION OF GOVERNMENT CORNER

County of Anoka

State of Minnesota

Southeast Corner of Sec. 28 Township 34 Range 25

On the 28th day of March, 1969, the described corner was evidenced by area resurvey

and to perpetuate the location of said corner, at the exact location thereof, a permanent marker was placed consisting of a cast iron monument

AND on the 29th day of April, 2003, said permanent marker was found and the ties were updated

Updated reference ties are as shown below.

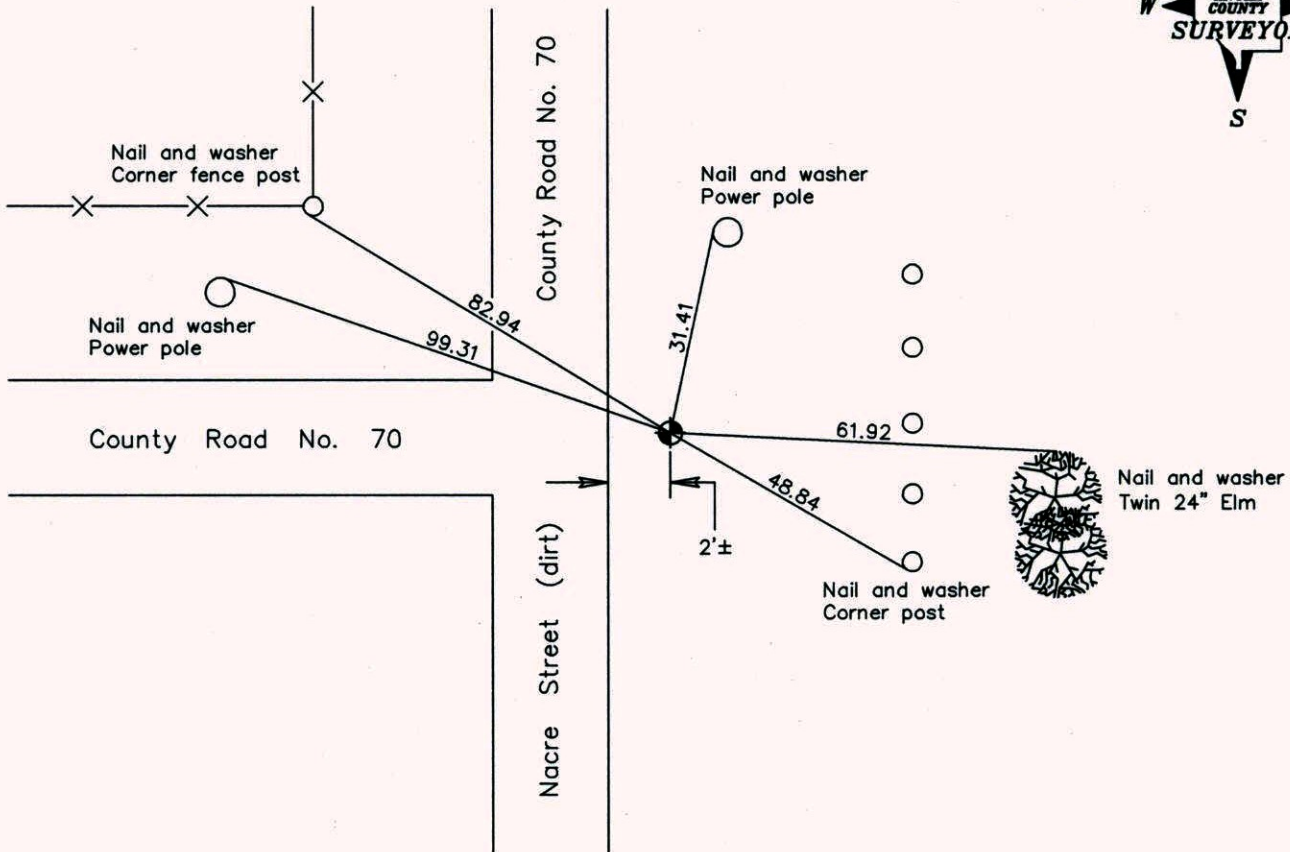

Revised date

7/20/92
7/16/97
4/29/03

**N.A.D. 1983 Coordinates
(1996 Adjustment)**

County Project Coordinates	
Northing	<u>232845.8941</u>
Easting	<u>452915.8393</u>
Date	<u>4/29/03</u>

I hereby certify that this United States public land survey monument record is correct and complete to the best of my knowledge and belief.

Larry D. Hoium Date 4/29/03
 _____, Anoka County Surveyor
 Minnesota License Number 18165

CERTIFICATE OF LOCATION OF GOVERNMENT CORNER

County of Anoka

State of Minnesota

SOUTHEAST Corner of Sec. 28 Township 34 Range 25

I hereby certify that on the 28th day of MARCH, 1969, I found the described corner which was evidenced by AREA RESURVEY

and I further certify that to perpetuate the location of said corner, I did, at the exact location thereof, place a permanent marker consisting of CAST IRON MONUMENT

which reference or witness monuments are located in the manner following:

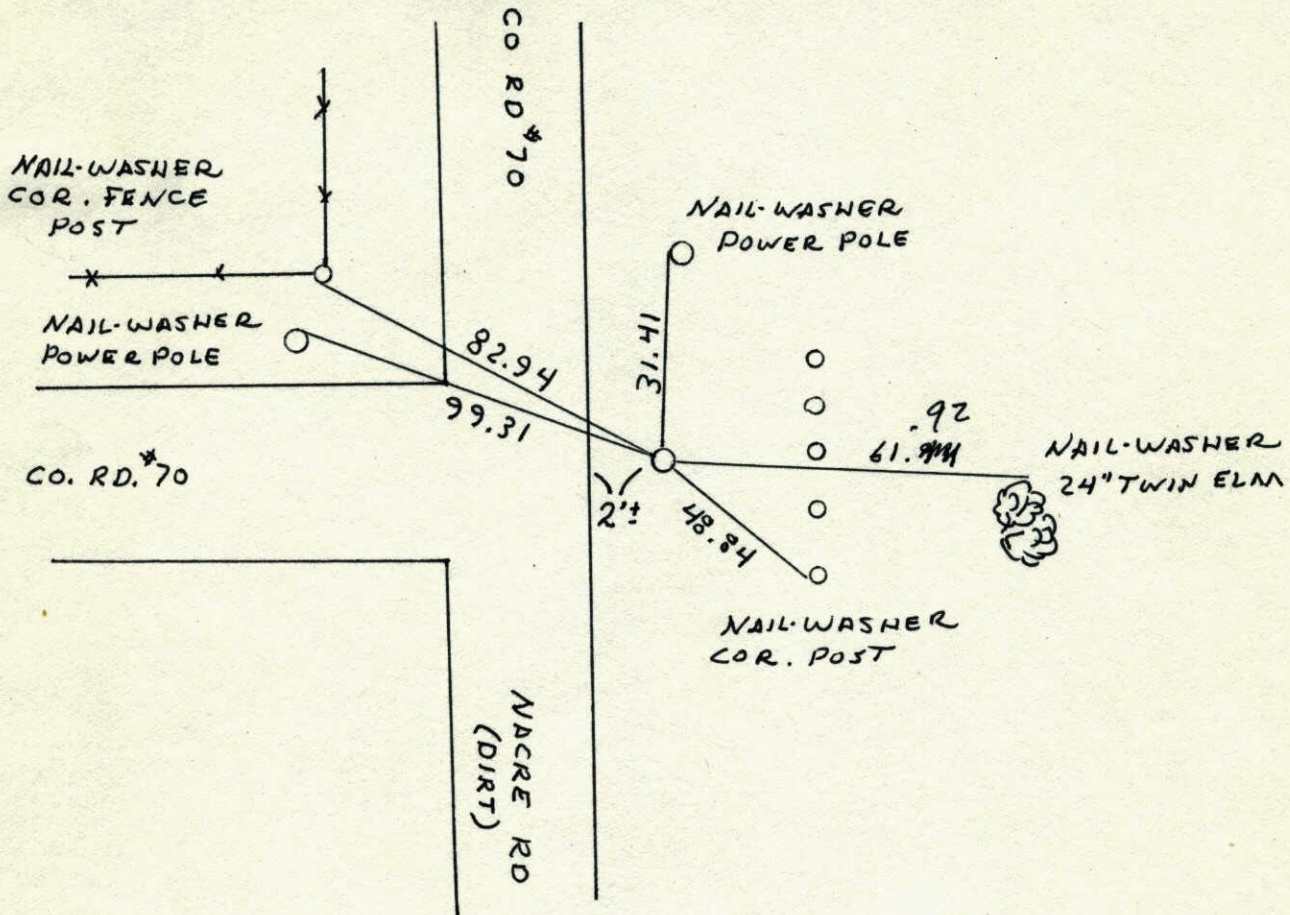

Revised date	Revised date	Revised date
6-12-87		
7-20-92		
7-16-97		
4-29-07		

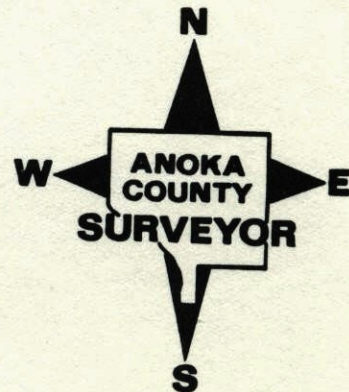

SE CORNER SECTION 28 T34 R25

RETIED CAST IRON MONUMENT

7-20-92

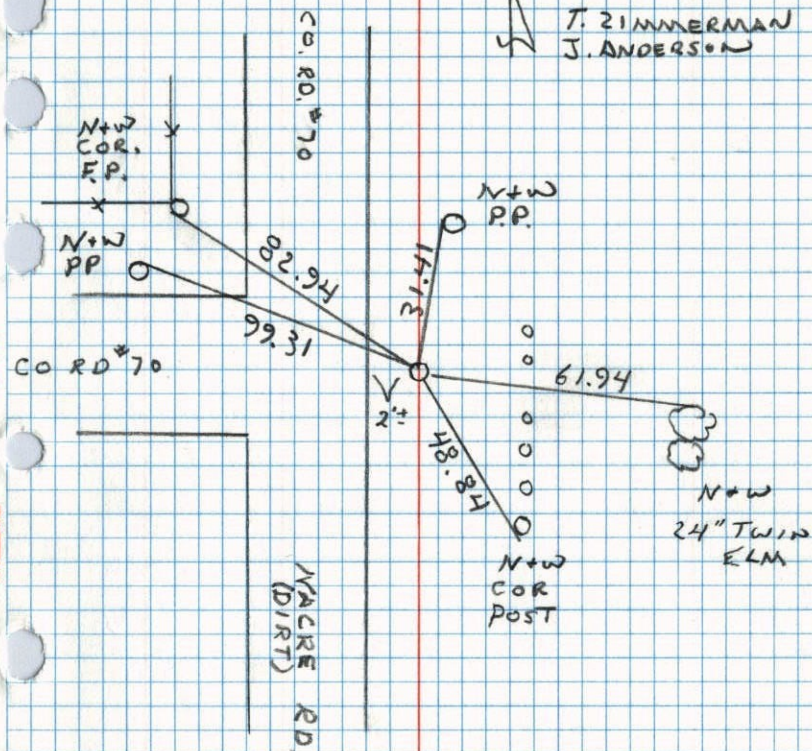
T. ZIMMERMAN
J. ANDERSON

S.E. Cor. Sec. 28 T34 R25

Set Spike from area resurvey

Set Cast Iron Monument
Flush from ties. Found no
spike.July 29, 1969
D. Powell
R. Olson
B. Olson

March 28, 1969

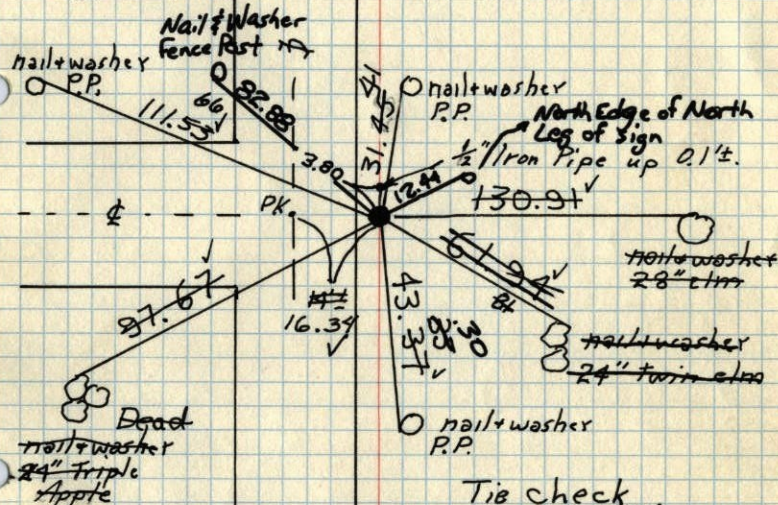
M.D. Anderson
H.J. Larson
R.A. OlsonTie Check
5-27-81
P. Ross
P. HornbyTie Check
7-29-81
G. Lips
D. Ross
D. VogelTie Check
June 5, 1974
J. Boettcher
N. DahlTIE CHECK
MAY 9, 1977
R. SPANNER
D. DAHL
S. BRIENTEMPERATURE CORRECTED
AND HORIZONTALLY
TAPED MEASUREMENTSROLAND W. ANDERSON
COUNTY SURVEYOR
ANOKA COUNTY, MINNESOTA

S.E. Cor. Sec. 28 T34 R25

Set Spike from area resurvey
Set, C.I. Mon. flush.

March 28, 1969

M.D. Anderson
H.J. Larson
R. A. Olson

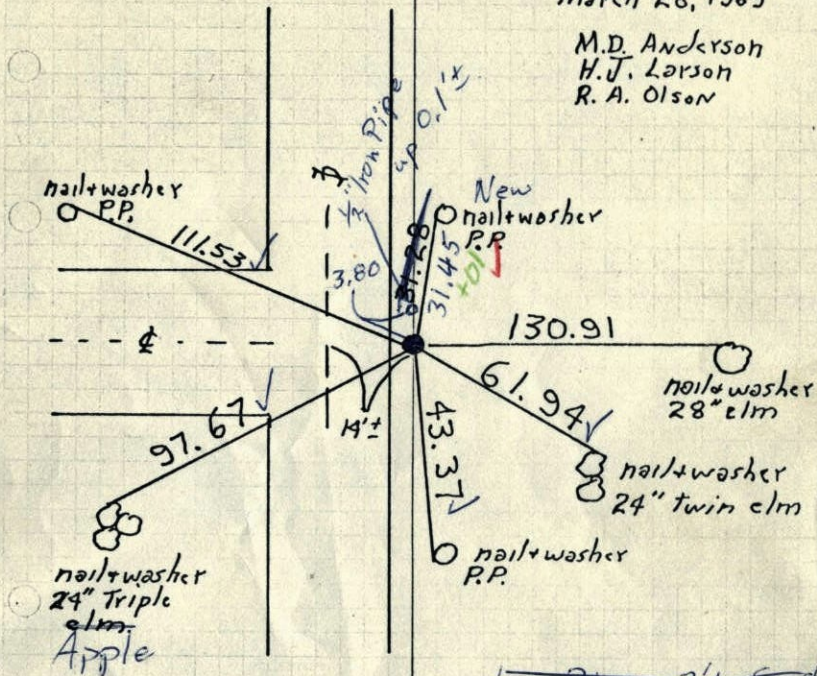

~~3 1/2 South~~
~~6.1~~

Found no spike.

~~_____~~

TEMPERATURE CORRECTED
AND HORIZONTALLY
TAPED MEASUREMENTS

7/29/69
#5-75
D. Powell
R. Olson
B. Olson

S.E. Cor. Sec. 28-T34-R25

Set Spike from area resurvey
Cor. on E West 3/4 E. of N&S. E

March 28, 1969
M.D. Anderson
H.J. Larson
R.A. Olson
temp 20°
tape 6

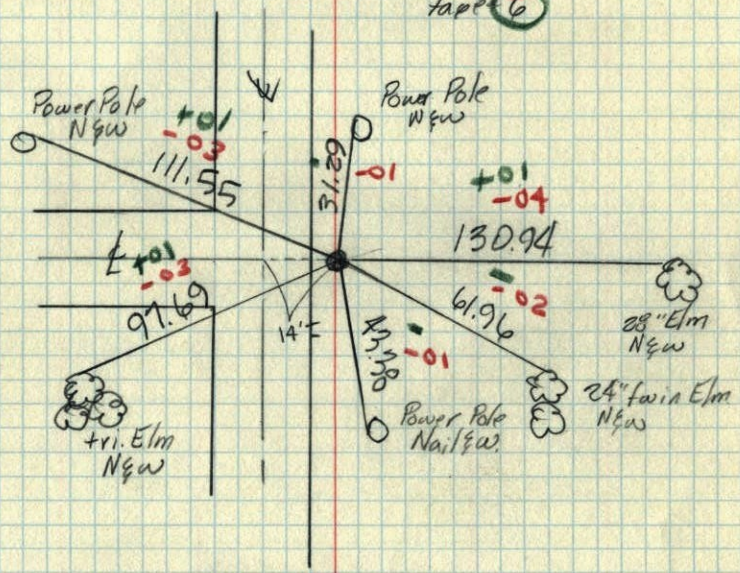

SE Cor. Sec. 28-T34-R25

Set Cast Iron Monument from area resurvey.
Monument down 0.1'±

October 14, 1968
M. D. Anderson
H. J. Larson
R. A. Olson

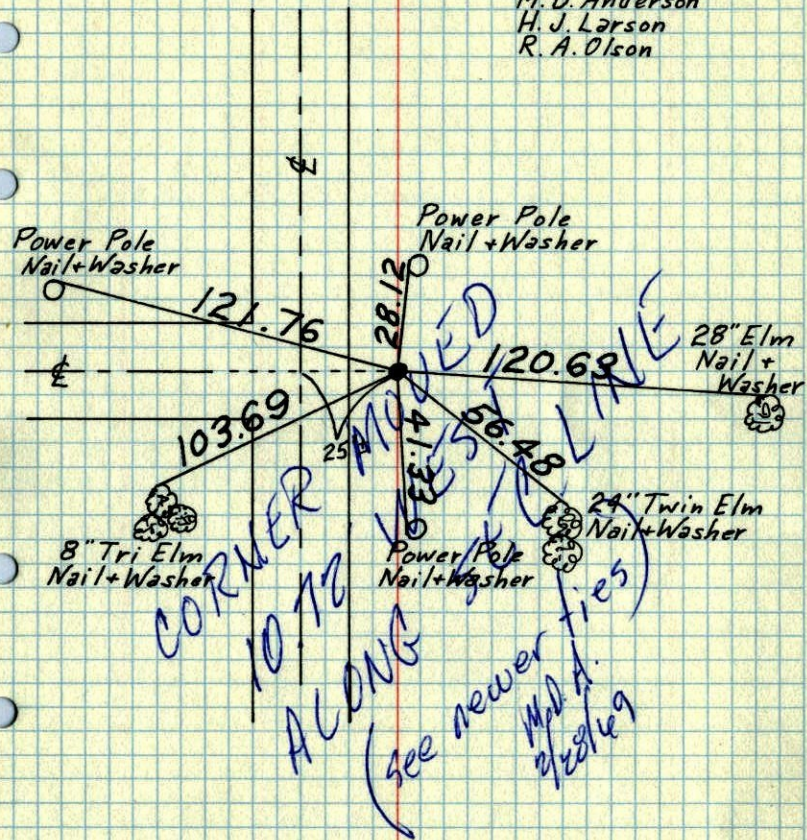

TEMPERATURE CORRECTED ROLAND W. ANDERSON
AND HORIZONTALLY COUNTY SURVEYOR
TAPED MEASUREMENTS ANOKA COUNTY, MINNESOTA

S.E. Cor. Sec. 28-T34-R25

set C.I. Mon from area resurvey
C.I. Mon. down 0.1'±

Oct. 14, 1968
M. D. Anderson
H. J. Larson
R. A. Olson
temp. 65.0
tape # 51

