

# CERTIFICATE OF LOCATION OF GOVERNMENT CORNER

County of Anoka                      State of Minnesota

South 1/4 Corner of Sec. 28 Township 34 Range 25

On the 23rd day of September, 1968, the described corner was evidenced by area resurvey

and to perpetuate the location of said corner, at the exact location thereof, a permanent marker was placed consisting of a cast iron monument

AND on the 30th day of August, 2004, said permanent marker was found and the ties were updated 4-1-14 JS SH T/T

Updated reference ties are as shown below.

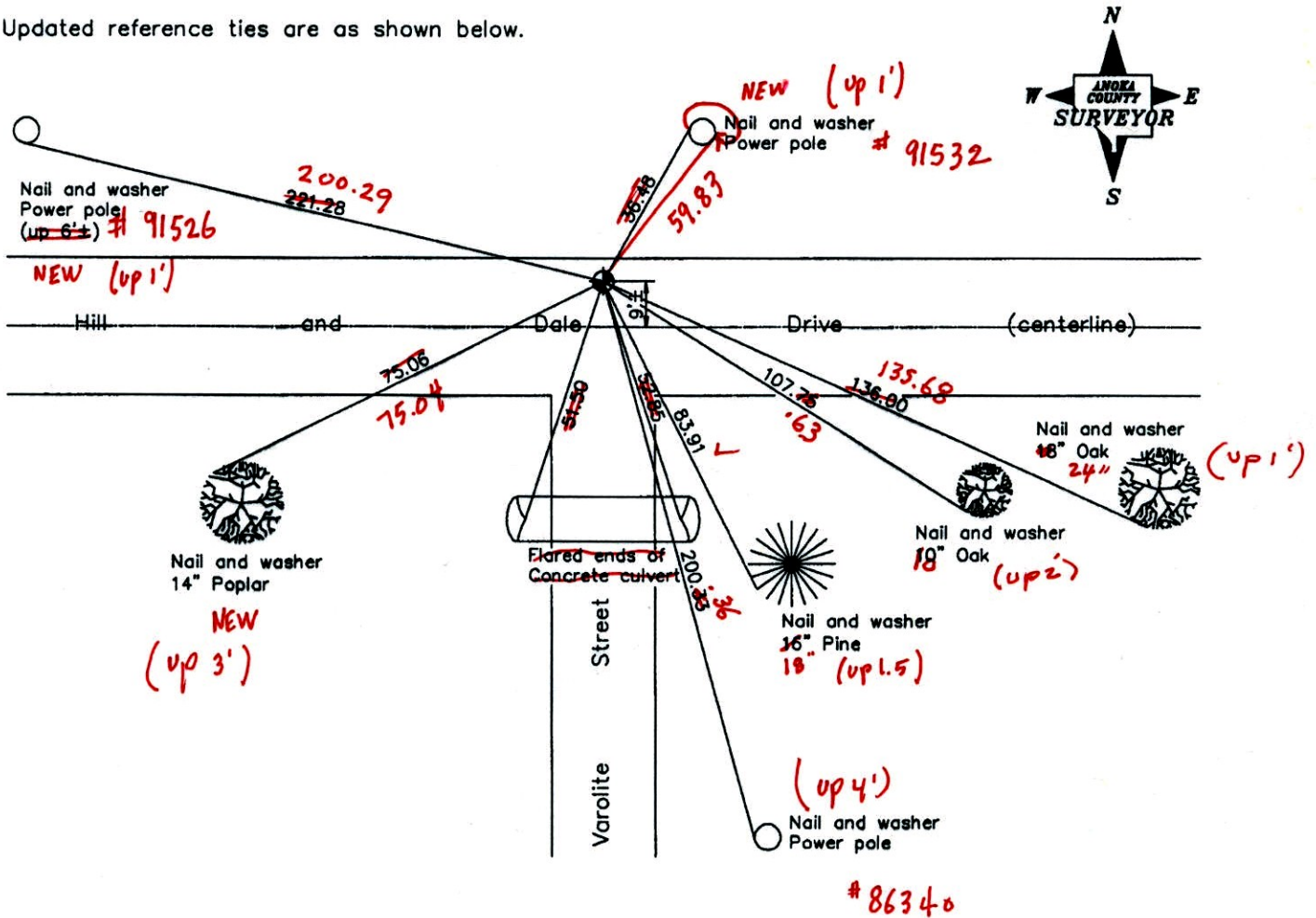

Revised date

|         |
|---------|
| 7/16/97 |
| 4/29/03 |
| 8/30/04 |
|         |
|         |

VRS  
COORDS

N.A.D. 1983 Coordinates  
(1996 Adjustment)

| County Project Coordinates |                    |
|----------------------------|--------------------|
| Northing                   | <u>232879.2268</u> |
| Easting                    | <u>450286.1741</u> |
| Date                       | <u>4/29/03</u>     |

I hereby certify that this United States public land survey monument record is correct and complete to the best of my knowledge and belief.

*Larry D. Holium* Date 4/29/03  
 Larry D. Holium, Anoka County Surveyor  
 Minnesota License Number 18165

3D Q: 0.05

N: 232879.2155  
 E: 450286.1643

# CERTIFICATE OF LOCATION OF GOVERNMENT CORNER

County of Anoka

State of Minnesota

South  $\frac{1}{4}$  Corner of Sec. 28 Township 34 Range 25

On the 23rd day of September, 1968, the described corner was evidenced by area resurvey

and to perpetuate the location of said corner, at the exact location thereof, a permanent marker was placed consisting of a cast iron monument

AND on the 30th day of August, 2004, said permanent marker was found and the ties were updated

Updated reference ties are as shown below.

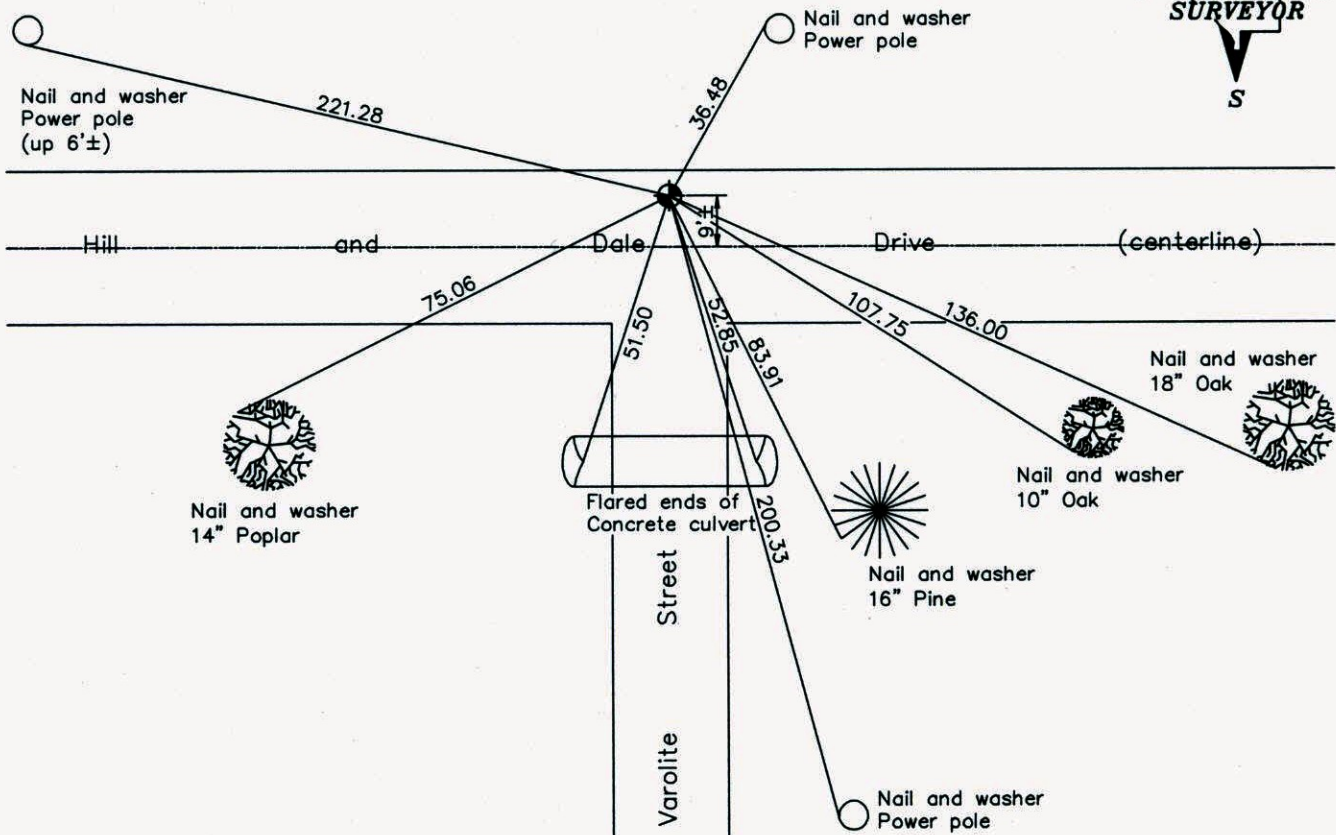
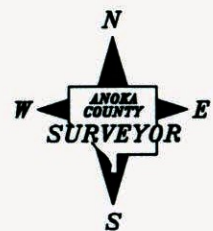

| Revised date |
|--------------|
| 7/16/97      |
| 4/29/03      |
| 8/30/04      |
|              |
|              |

| N.A.D. 1983 Coordinates<br>(1996 Adjustment) |                    |
|--|--------------------|
| County Project Coordinates                   |                    |
| Northing                                     | <u>232879.2268</u> |
| Easting                                      | <u>450286.1741</u> |
| Date   | <u>4/29/03</u>     |

I hereby certify that this United States public land survey monument record is correct and complete to the best of my knowledge and belief.

*Larry D. Hoium* Date 4/29/03

\_\_\_\_\_  
Larry D. Hoium, Anoka County Surveyor

Minnesota License Number 18165

# CERTIFICATE OF LOCATION OF GOVERNMENT CORNER

County of Anoka State of Minnesota

SOUTH QTR. Corner of Sec. 28 Township 34 Range 25

I hereby certify that on the 23 day of SEPT., 1968, I found the described corner which was evidenced by AREA RESURVEY

and I further certify that to perpetuate the location of said corner, I did, at the exact location thereof, place a permanent marker consisting of CAST IRON

which reference or witness monuments are located in the manner following:

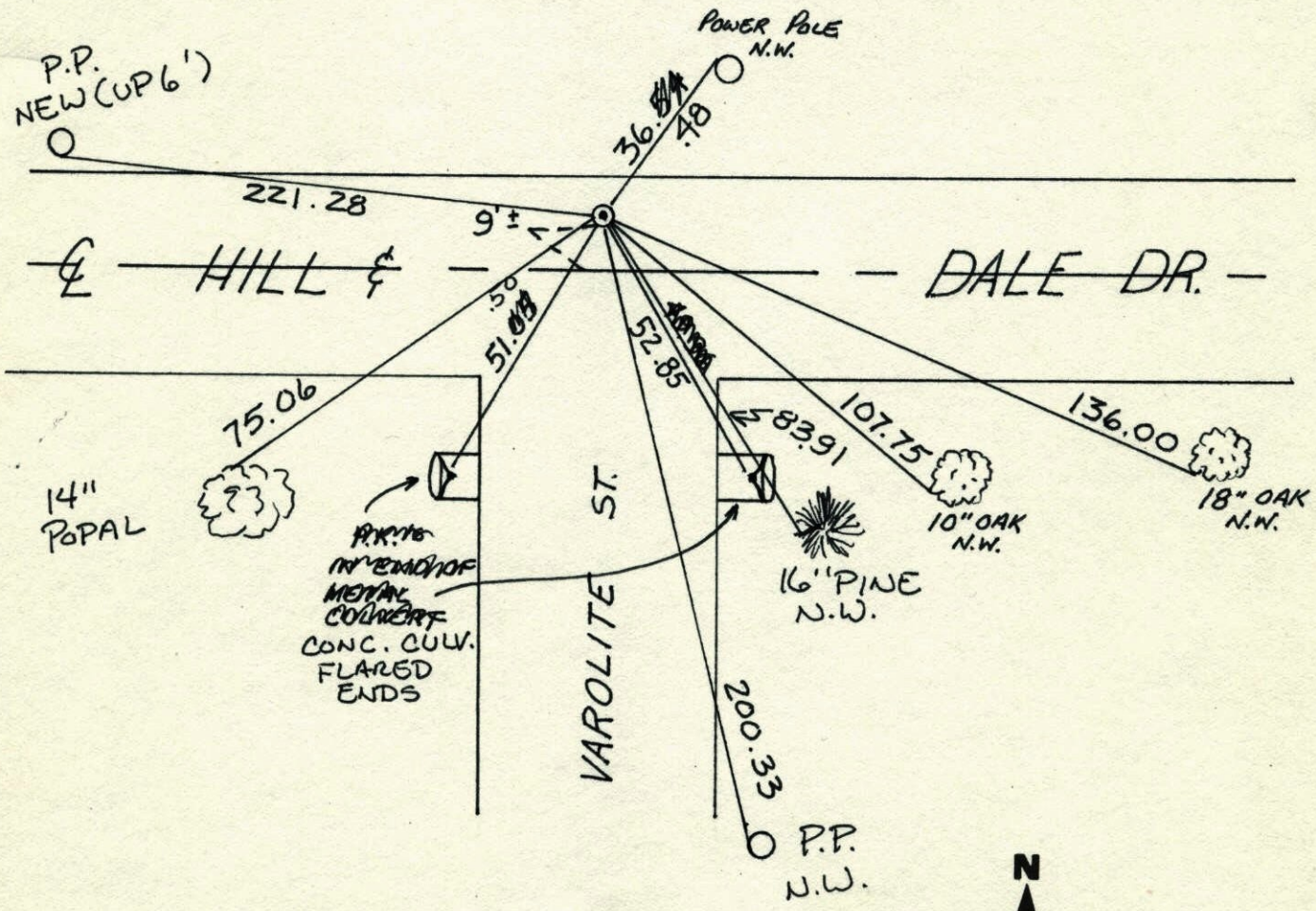

| Revised date | Revised date | Revised date |
|--------------|--------------|--------------|
| 6-12-87      |              |              |
| 7-20-92      |              |              |
| 7-16-97      |              |              |
| 4-29-03      |              |              |
| 8-30-04      |              |              |
|              |              |              |
|              |              |              |

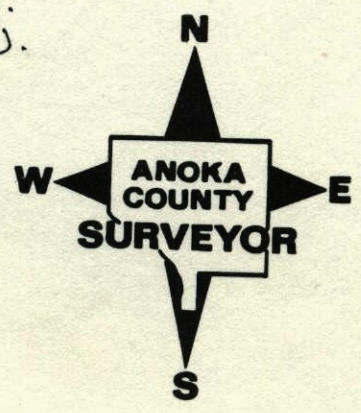

RETIE South  $\frac{1}{4}$  S28 T34 R 25  
CAST IRON MONUMENT

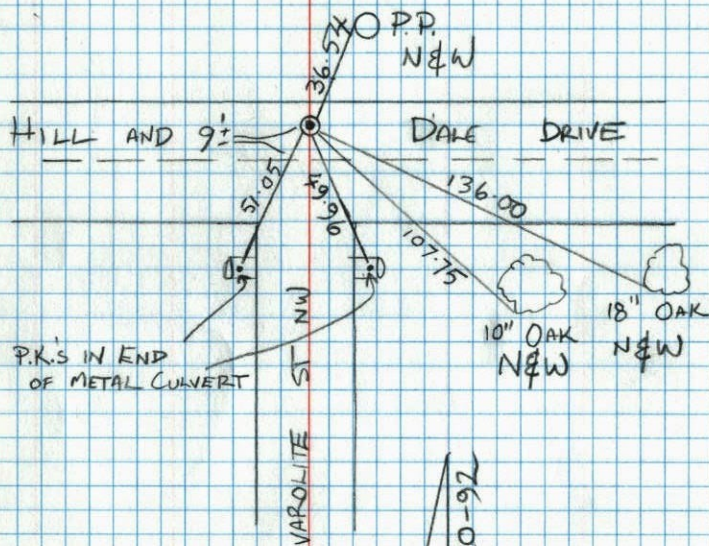

T. ZIMMERMAN  
J. ANDERSON

7-20-92

S $\frac{1}{4}$  Cor. Sec. 28-T34-R25

Set PK Nail from area resurvey.

Set Cast Iron Monument - Sept. 23, 1968

August 5, 1968 PK Nails 2.00' North + East.  
M. D. Anderson  
H. J. Larson  
G. L. Elsberry

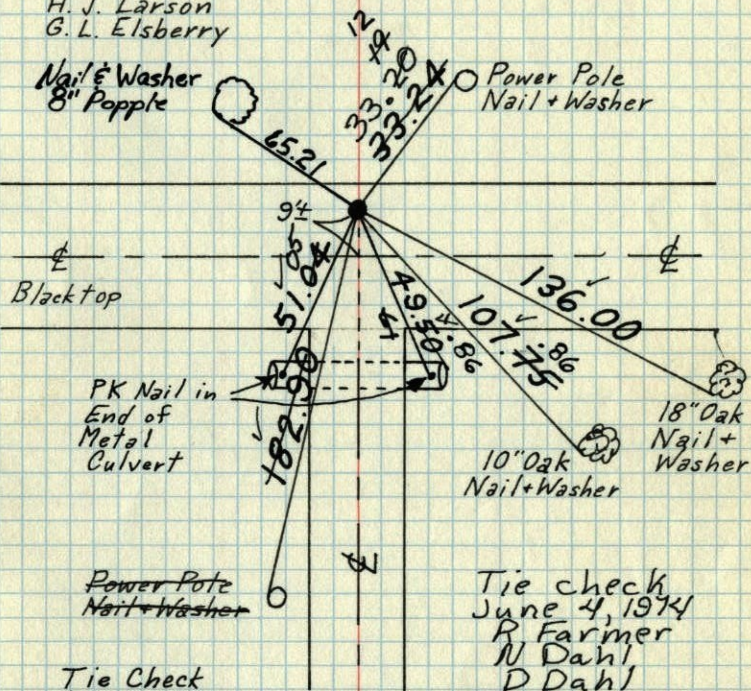

Tie Check  
July 1, 1970  
D. Powell  
R. Brien

Tie Check  
5-27-81  
P. Ross  
P. Thornby

Tie Check  
7-24-89  
G. Lips  
D. Vogel

Tie check  
June 4, 1974  
R. Farmer  
N. Dahl  
D. Dahl

TIE CHECK  
MAY 10, 1977  
R. SANNERUD  
D. DAHL  
S. BRIEN

TEMPERATURE CORRECTED AND HORIZONTALLY TAPED MEASUREMENTS  
ROLAND W. ANDERSON  
COUNTY SURVEYOR  
ANOKA COUNTY, MINNESOTA

~~S~~ 1/4 Cor. Sec. 28-T34-R25

Set PK Nail from area resurvey.  
Set Cast Iron Monument-Sept. 23, 1968

August 5, 1968  
M. D. Anderson  
H. J. Larson  
G. L. Elsberry

PK's 2,100' NWE,

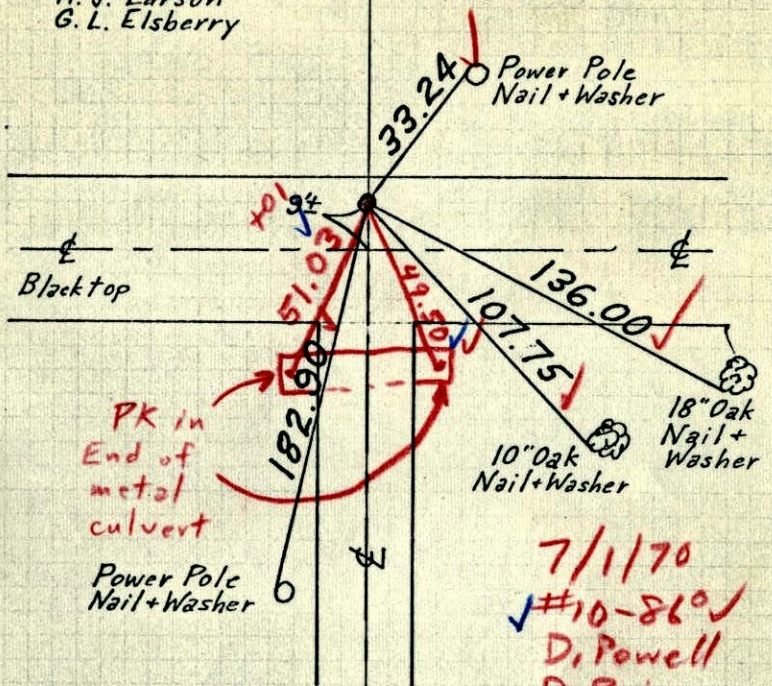

PK in End of metal culvert

7/1/70  
#10-860  
D. Powell  
R. Brien

TEMPERATURE CORRECTED  
AND HORIZONTALLY  
TAPED MEASUREMENTS

ROLAND W. ANDERSON  
COUNTY SURVEYOR  
ANOKA COUNTY, MINNESOTA

5/4 Cor. Sec. 28-T34-R25

set P.K. nail from area resurvey  
set C.I. Mon. Sept. 23, 1968

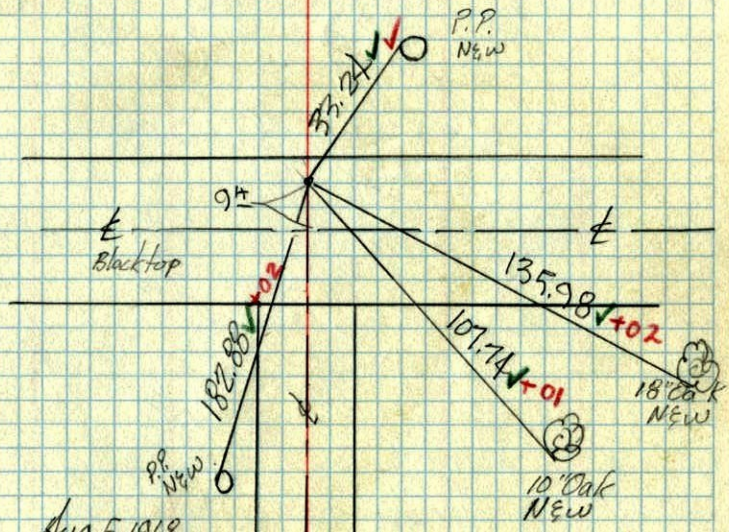

Aug. 5, 1968  
M. D. Anderson  
H. J. Larson  
G. L. Elsberry  
Temp. 85°  
# 5

S<sup>1/4</sup> A. cor. sec. 30 T 34 R 25<sup>(P)</sup>

Jan 21, 1910 (St. Francis)

B.O.

