

CERTIFICATE OF LOCATION OF GOVERNMENT CORNER

County of Anoka State of Minnesota

Southwest Corner of Sec. 28 Township 34 Range 25

On the 23rd day of July, 1968, the described corner was evidenced by area resurvey

and to perpetuate the location of said corner, at the exact location thereof, a permanent marker was placed consisting of a cast iron monument

AND on the ___ day of _____, _____, said permanent marker was _____

Updated reference ties are as shown below.

3/31/14
JS SH SWING TIE

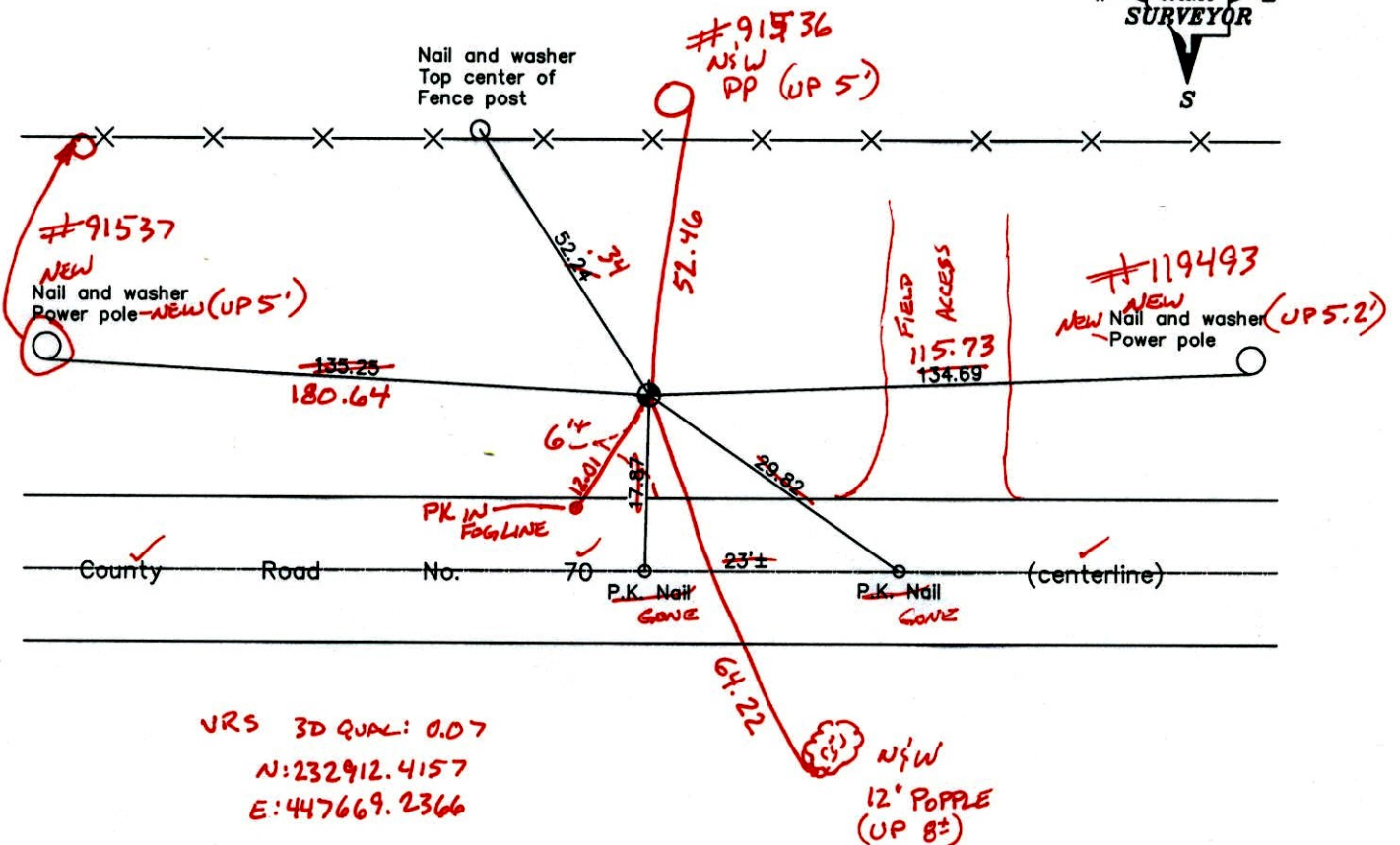

Revised date
6/17/87
7/20/92
7/16/97

N.A.D. 1983 Coordinates (1996 Adjustment)	
County Project Coordinates	
Northing	<u>232912.3862</u>
Easting	<u>447669.2477</u>
Date	<u>4/29/03</u>

I hereby certify that this United States public land survey monument record is correct and complete to the best of my knowledge and belief.

_____ Date _____

_____, Anoka County Surveyor

Minnesota License Number _____

CERTIFICATE OF LOCATION OF GOVERNMENT CORNER

County of Anoka

State of Minnesota

Southwest Corner of Sec. 28 Township 34 Range 25

On the 23rd day of July, 1968, the described corner was evidenced by area resurvey

and to perpetuate the location of said corner, at the exact location thereof, a permanent marker was placed consisting of a cast iron monument

AND on the ___ day of _____, _____, said permanent marker was _____

Updated reference ties are as shown below.

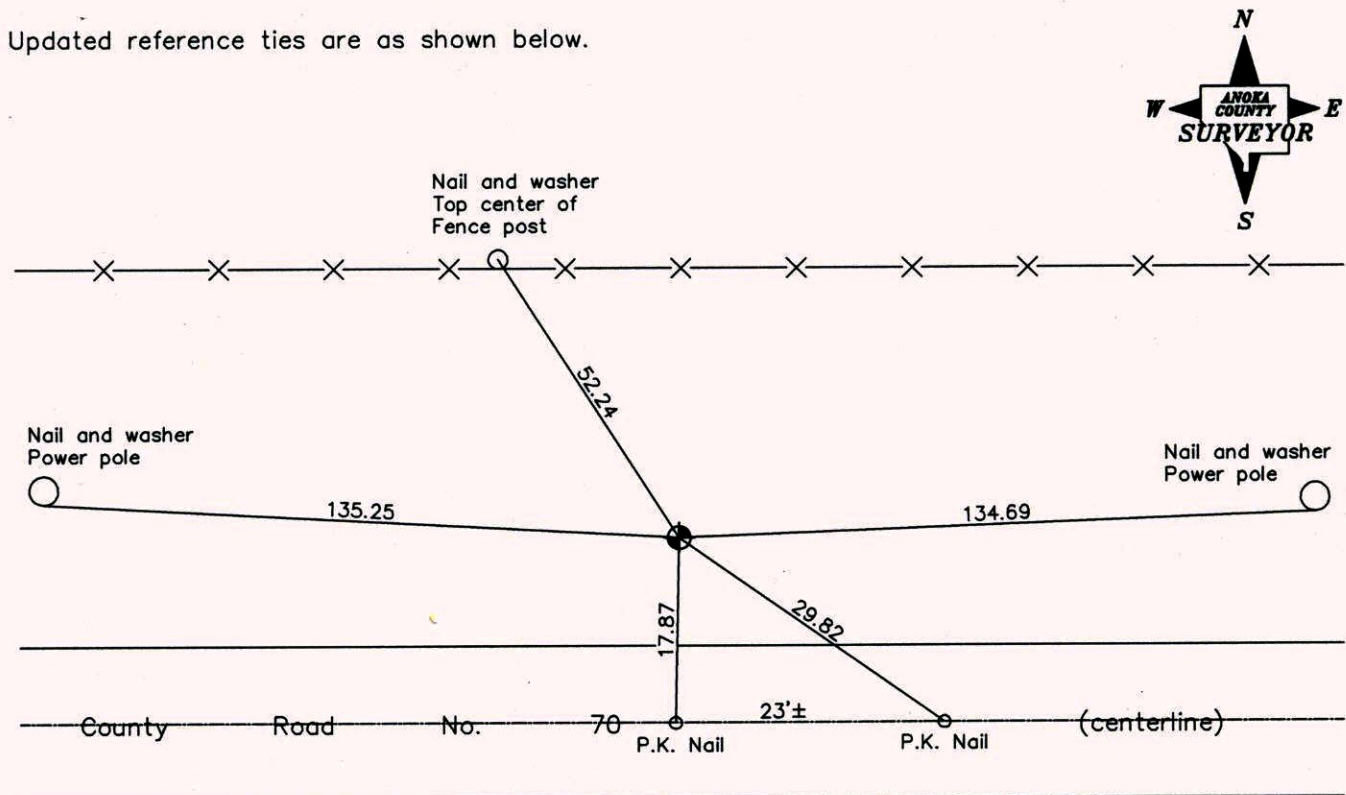

Revised date
6/17/87
7/20/92
7/16/97

N.A.D. 1983 Coordinates (1996 Adjustment)	
County Project Coordinates	
Northing	<u>232912.3862</u>
Easting	<u>447669.2477</u>
Date	<u>4/29/03</u>

I hereby certify that this United States public land survey monument record is correct and complete to the best of my knowledge and belief.

_____ Date _____

_____, Anoka County Surveyor

Minnesota License Number _____

SW

28

73

S.E. Corner Section 29-T34-R25

Set Cast Iron Monument From Area Resurvey Down 0.1'

23 Jul 68
M. D. Anderson
H. J. Larson
G. L. Elsberry

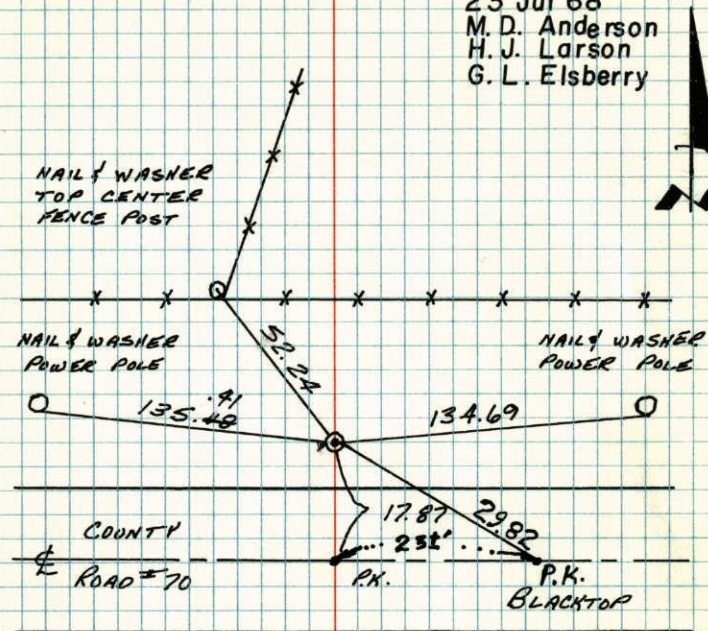

TIE CHECK
1 JUL 70
D. POWELL
R. BRIEN

TIE CHECK
15 JUN 74
J. BOETTCHER
N. DAHL

TIE CHECK
10 MAY 77
R. SANNEVED
D. DAHL
S. BRIEN

Tie Check
7-24-84
G. Lips
D. Ross
D. Vogel

Tie Check
5-27-81
P. Ross
P. Hamby

TEMPERATURE CORRECTED
AND HORIZONTALLY
TAPED MEASUREMENTS

ROLAND W. ANDERSON
COUNTY SURVEYOR
ANOKA COUNTY, MINNESOTA

SW

28

73

SE Cor. Sec. 29-T34-R25

Set Cast Iron Monument from area
resurvey down 0.1'±.

July 23, 1968
M. D. Anderson
H. J. Larson
G. L. Elsberry

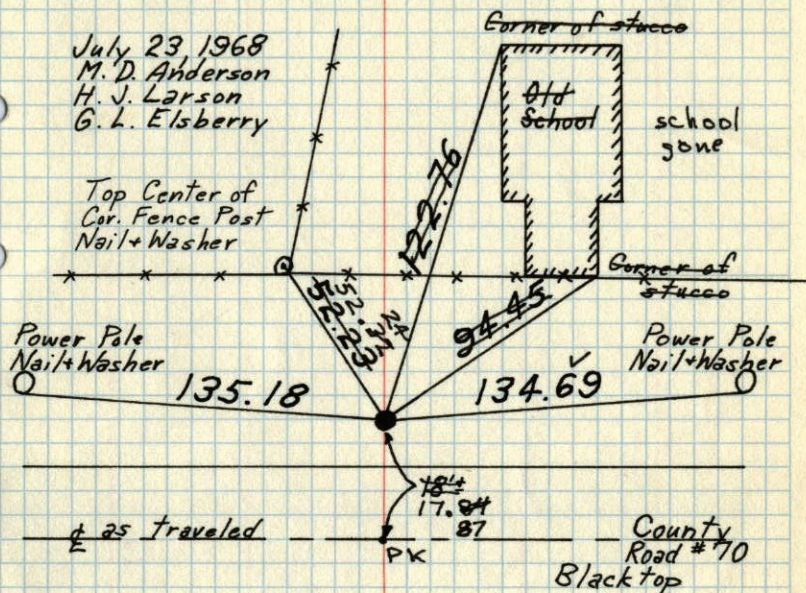

Tie Check
July 1, 1970
D. Powell
R. Brien

TIE CHECK
MAY 10, 1977
R. SANNEVED
D. DAHL
S. BRIEN

Tie Check
June 5, 1974
J. Boettcher
N. Dahl

REDRAWN
2 JAN 79
RMG
SEE NEW
TIE BOOK

TEMPERATURE CORRECTED
AND HORIZONTALLY
TAPED MEASUREMENTS

ROLAND W. ANDERSON
COUNTY SURVEYOR
ANOKA COUNTY, MINNESOTA

SW 28
SE Cor. Sec. 29-T34-R25 87

Set Cast Iron Monument from area
resurvey down 0.3'

July 23, 1968
M. D. Anderson
H. J. Larson
G. L. Elsberry

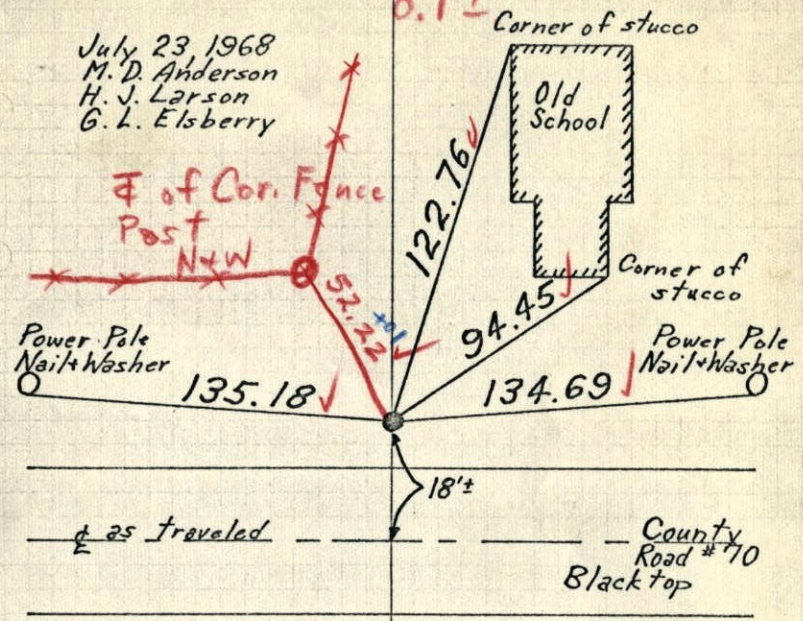

7/1/70
#10-86
D. Powell
R. Brien

TEMPERATURE CORRECTED
AND HORIZONTALLY
TAPED MEASUREMENTS

ROLAND W. ANDERSON
COUNTY SURVEYOR
ANOKA COUNTY, MINNESOTA

SW 28
SE Cor. Sec. 29-T34-R25

Set C.I. Mon. from area resurvey
down 0.3'

July 23, 1968
M. D. Anderson
H. J. Larson
G. L. Elsberry
temp. 65°
tape # 5

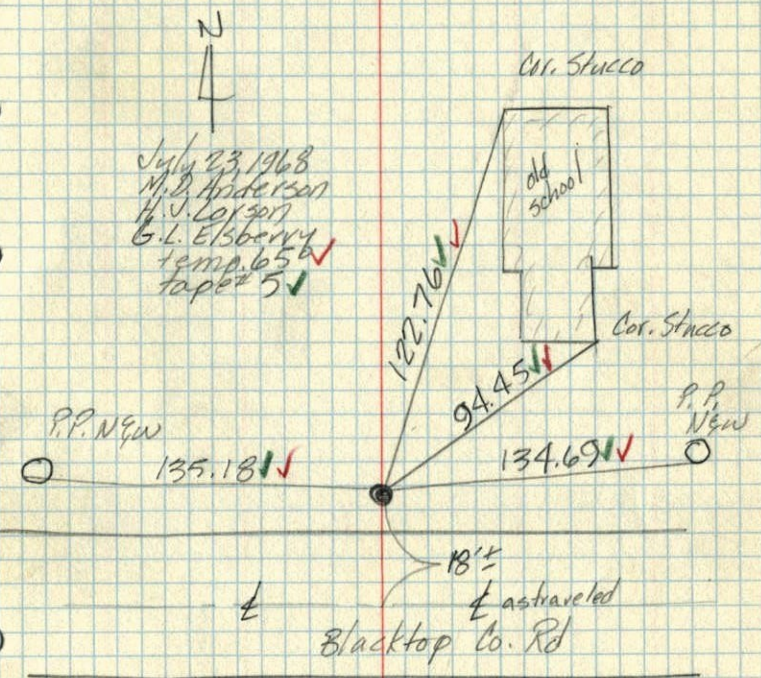

TEMPERATURE CORRECTED
AND HORIZONTALLY
TAPED MEASUREMENTS

ROLAND W. ANDERSON
COUNTY SURVEYOR
ANOKA COUNTY, MINNESOTA