

CERTIFICATE OF LOCATION OF GOVERNMENT CORNER

County of Anoka State of Minnesota

South 1/4 Corner of Sec. 29 Township 34 Range 25

On the 23rd day of July, 1968, the described corner was evidenced by area resurvey

and to perpetuate the location of said corner, at the exact location thereof, a permanent marker was placed consisting of a cast iron monument (UP 0.2')

POST ON NE SIDE - NO SIGN ADDED SIGN TO POST
FACING S. 7-31-14 BK-SS

AND on the ___ day of _____, _____, said permanent marker was _____

Updated reference ties are as shown below.

4/09/14
SH BK
TAPED D'S

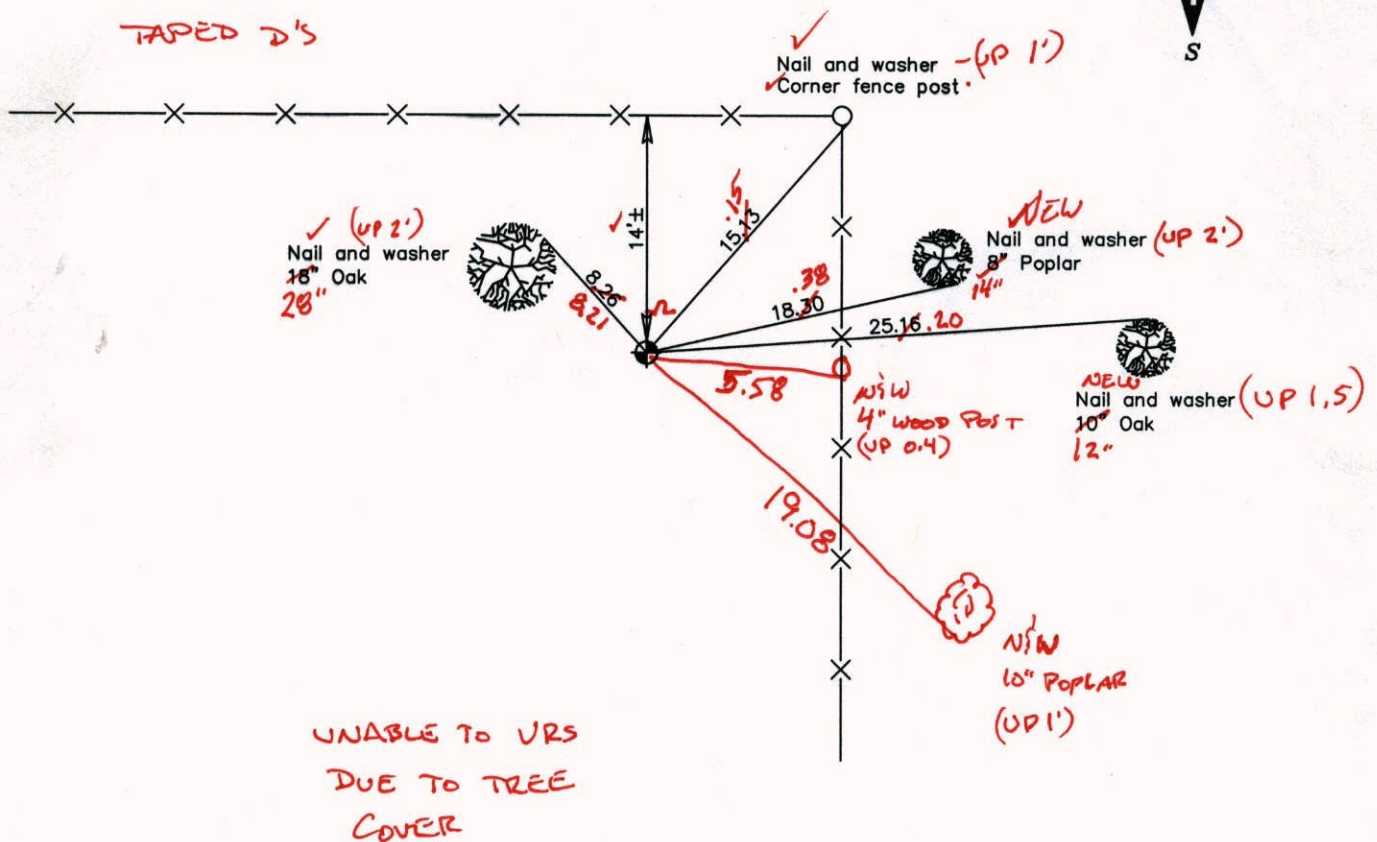
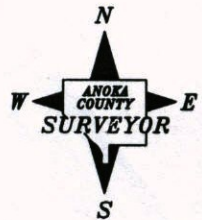

Revised date
6/18/87

N.A.D. 1983 Coordinates (1996 Adjustment)	
County Project Coordinates	
Northing	<u>232960.6030</u>
Easting	<u>445025.5443</u>
Date	<u>5/28/03</u>

I hereby certify that this United States public land survey monument record is correct and complete to the best of my knowledge and belief.

_____ Date _____

_____, Anoka County Surveyor

Minnesota License Number _____

CERTIFICATE OF LOCATION OF GOVERNMENT CORNER

County of Anoka

State of Minnesota

South 1/4 Corner of Sec. 29 Township 34 Range 25

On the 23rd day of July, 1968, the described corner was evidenced by area resurvey

and to perpetuate the location of said corner, at the exact location thereof, a permanent marker was placed consisting of a cast iron monument

AND on the ___ day of _____, _____, said permanent marker was _____

Updated reference ties are as shown below.

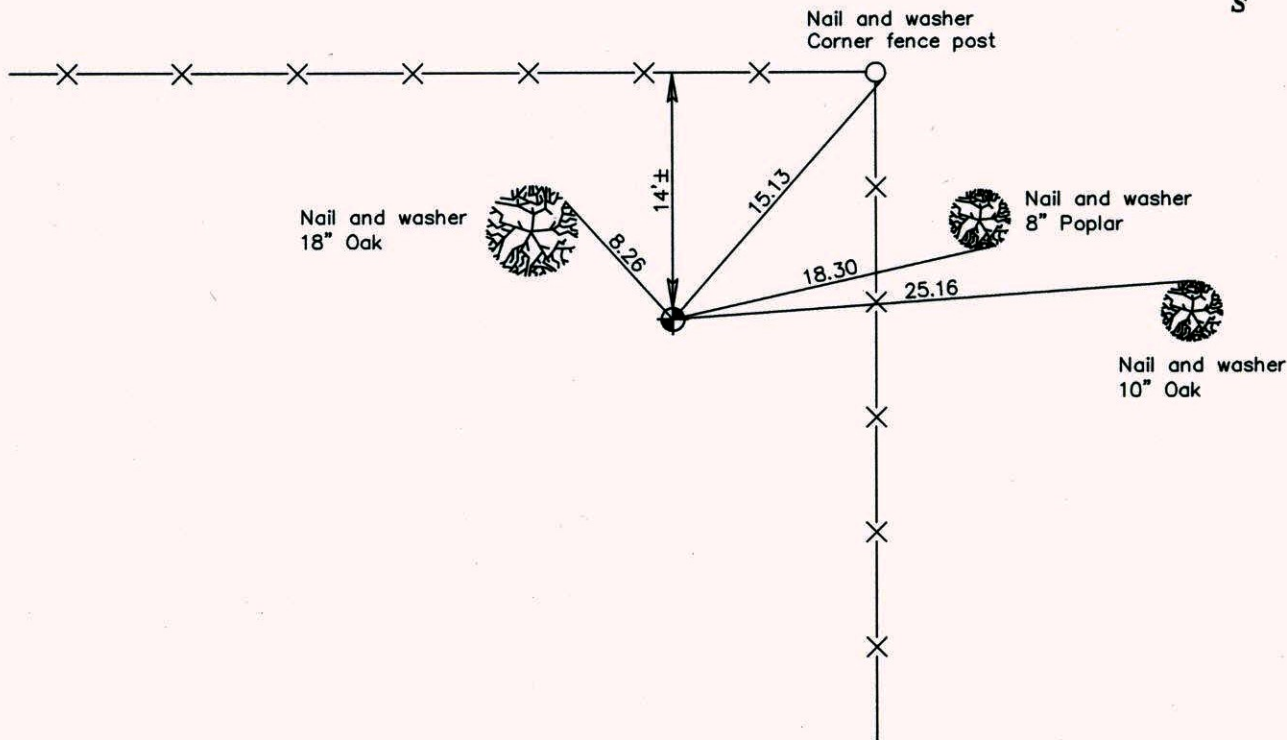
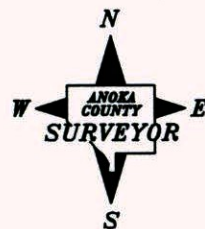

Revised date

6/18/87

N.A.D. 1983 Coordinates
(1996 Adjustment)

County Project Coordinates	
Northing	<u>232960.6030</u>
Easting	<u>445025.5443</u>
Date	<u>5/28/03</u>

I hereby certify that this United States public land survey monument record is correct and complete to the best of my knowledge and belief.

_____ Date _____
 _____, Anoka County Surveyor
 Minnesota License Number _____

S 1/4 Cor. Sec. 29-T34-R25

Set Cast Iron Monument flush from
area resurvey.

July 23, 1968
M. D. Anderson
H. J. Larson
G. L. Elsberry

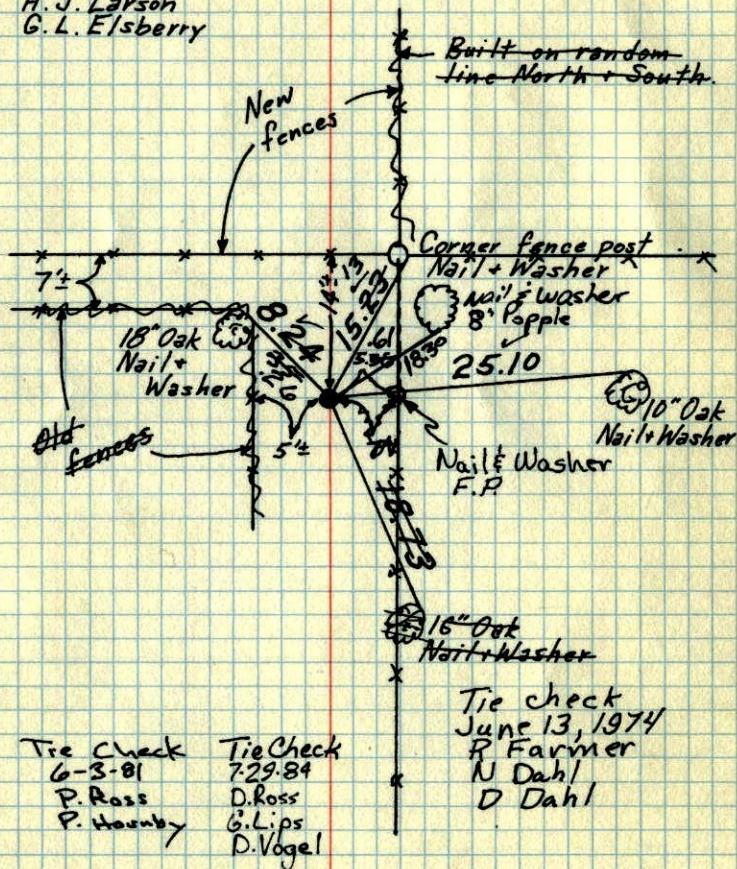

**TEMPERATURE CORRECTED
AND HORIZONTALLY
TAPED MEASUREMENTS**

ROLAND W. ANDERSON
COUNTY SURVEYOR
ANOKA COUNTY, MINNESOTA

S 1/4 Cor. Sec. 29-T34-R25

set C.I. Mon. flush
Set from area resurvey

