

CERTIFICATE OF LOCATION OF GOVERNMENT CORNER

County of Anoka

State of Minnesota

North 1/4 Corner of Sec. 31 Township 34 Range 25

On the 15th day of January, 1964, the described corner was evidenced by Cartwright ties

and to perpetuate the location of said corner, at the exact location thereof, a permanent marker was placed consisting of a cast iron monument FLUSH. 6'± NORTH OF ASPHALT EDGE

SIGN ON SOUTH SIDE OF ROAD ± 30 AWAY FROM MON.

AND on the 3rd day of April, 2006, said permanent marker was found and the ties were updated

Updated reference ties are as shown below.

4/09/14
SH BK

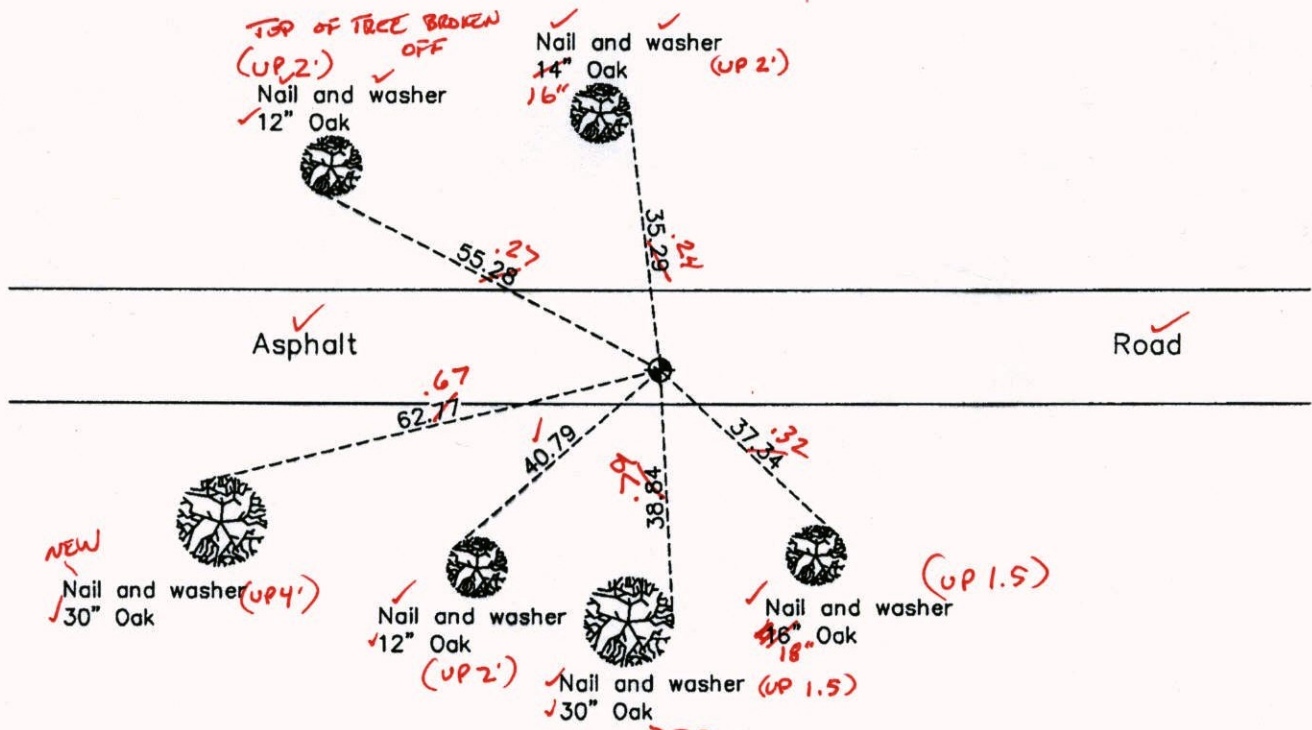

VRS 3D QUAL = 0.10
N = 233076.3398
E = 439810.9614

N.A.D. 1983 Coordinates
(1996 Adjustment)

County Project Coordinates	
Northing	233076.3357
Easting	439810.9852
Date	4/03/06

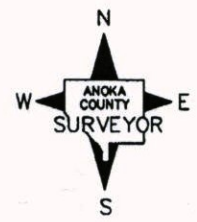

Revision Date
12/02/10

I hereby certify that this United States public land survey monument record is correct and complete to the best of my knowledge and belief.

Larry D. Hoium date 12/02/10
 Larry D. Hoium, Anoka County Surveyor
 Minnesota License Number 18165

CERTIFICATE OF LOCATION OF GOVERNMENT CORNER

County of Anoka

State of Minnesota

North 1/4 Corner of Sec. 31 Township 34 Range 25

On the 15th day of January, 1964, the described corner was evidenced by Cartwright ties

and to perpetuate the location of said corner, at the exact location thereof, a permanent marker was placed consisting of a cast iron monument

AND on the 3rd day of April, 2006, said permanent marker was found and the ties were updated

Updated reference ties are as shown below.

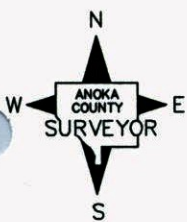
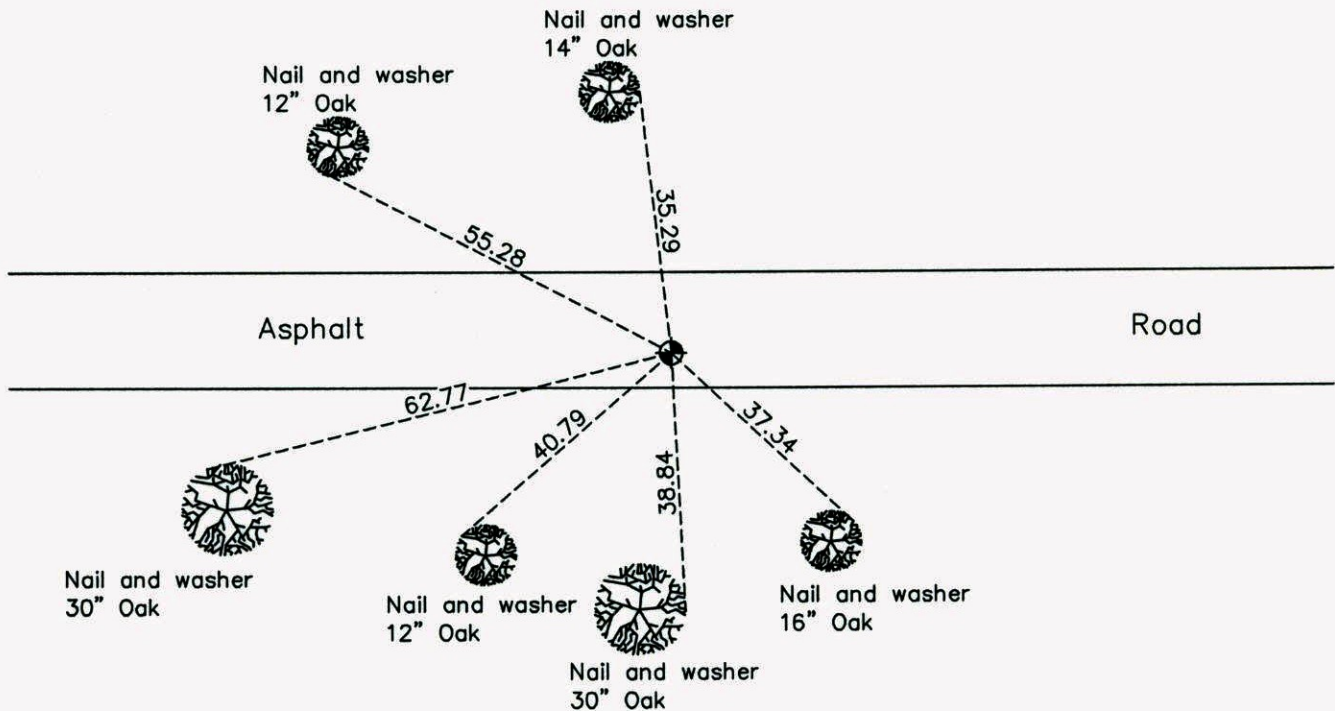

Revision Date
12/02/10

N.A.D. 1983 Coordinates
(1996 Adjustment)

County Project Coordinates	
Northing	<u>233076.3357</u>
Easting	<u>439810.9852</u>
Date	<u>4/03/06</u>

I hereby certify that this United States public land survey monument record is correct and complete to the best of my knowledge and belief.

Larry D. Hoium Date 12/02/10

Larry D. Hoium, Anoka County Surveyor

Minnesota License Number 18165

CERTIFICATE OF LOCATION OF GOVERNMENT CORNER

County of Anoka

State of Minnesota

North One Quarter Corner of Sec. 31 Township 34 Range 25

I hereby certify that on the 15 day of January, 1964, I found the described corner which was evidenced by CARTWRIGHT TIES

and I further certify that to perpetuate the location of said corner, I did, at the exact location thereof, place a permanent marker consisting of cast iron monument

which reference or witness monuments are located in the manner following:

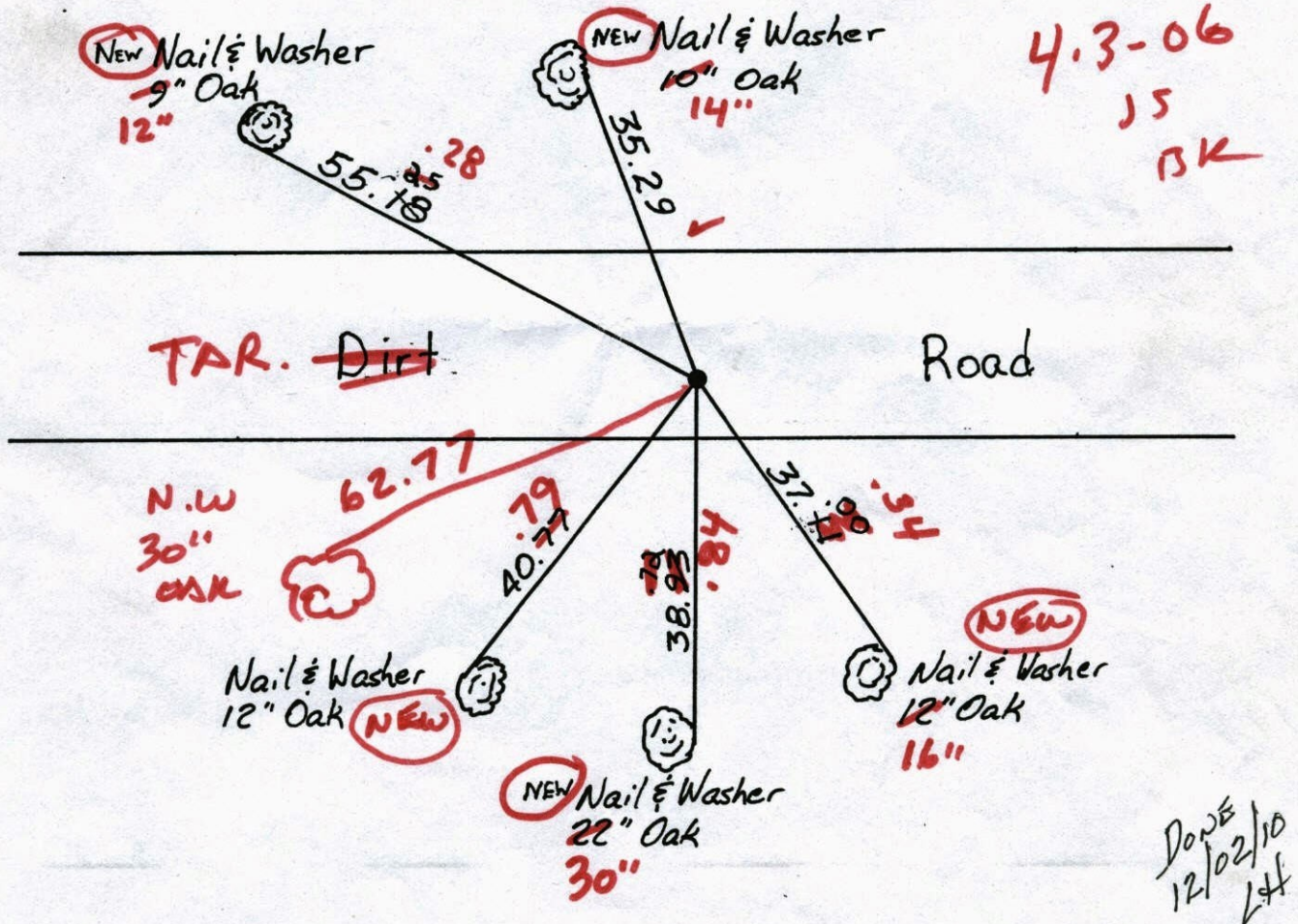

Revised date	By
9-7-65 TIE CHECK	H. Larson
6-1-81 TIE CHECK	P. Ross
7-25-84 TIE CHECK	D. Ross
6-18-87 TIE CHECK	D. Ross

Minnesota State Plane Coordinates
 South Zone
 Y _____ X _____
 _____ , _____
 County Surveyor Date
 Registered Land Surveyor No. _____

CERTIFICATE OF LOCATION OF GOVERNMENT CORNER

County of Anoka

State of Minnesota

North One Quarter Corner of Sec. 31 Township 34 Range 25

I hereby certify that on the 15 day of January, 1964, I found the described corner which was evidenced by CARTWRIGHT TIES

and I further certify that to perpetuate the location of said corner, I did, at the exact location thereof, place a permanent marker consisting of Cast iron monument

which reference or witness monuments are located in the manner following:

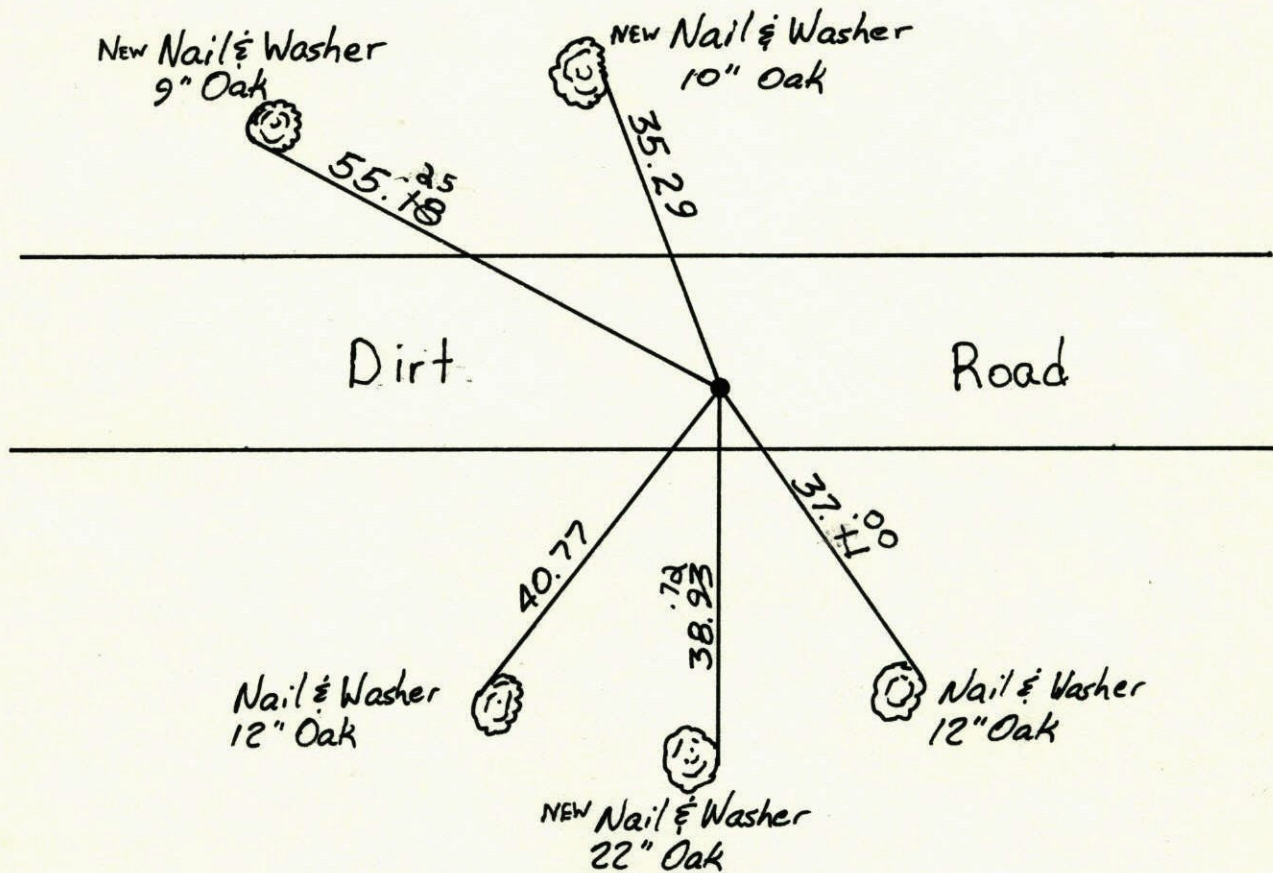

Revised date
9-7-65 TIE CHECK
6-1-81 TIE CHECK
7-25-84 TIE CHECK
6-18-87 TIE CHECK

By
H. Larson
P. Ross
D. Ross
D. Ross

Minnesota State Plane Coordinates
South Zone

Y _____ X _____

County Surveyor _____

Date _____

Registered Land Surveyor No. _____

N 1/4 Cor. Sec. 31-34 R-25

76

CAST IRON Monument

Tie Check
7-29-84 \$200
80°
G. Lips
D. Ross
D. Vogel

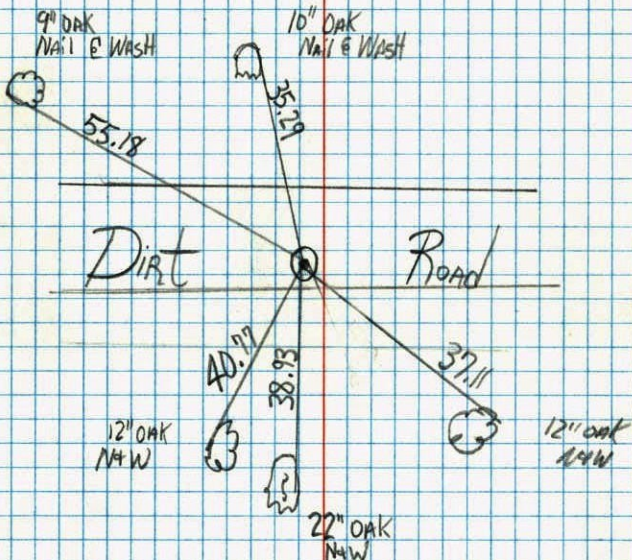

NO. 448

TEMPERATURE

76

N 1/4 Cor. Sec. 31-34-25

Set R.R. spike from old tie remains
Replaced R.R. Spike with cast iron
monument.

Sept. 7 1965
H. Larson
S. Dunlop

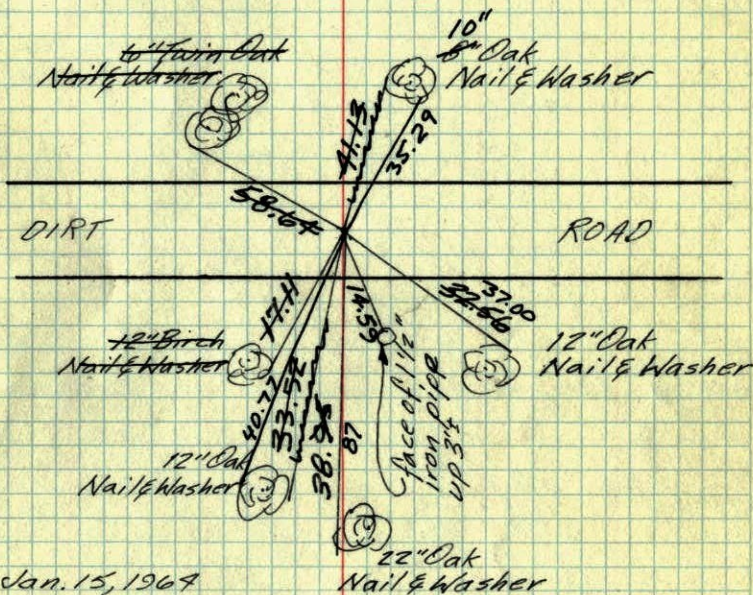

Jan. 15, 1967

J. Oliver
M. D. Anderson
M. Nordin

Tie Check
6-1-81
P. Ross
P. Hornby

ROLAND W. ANDERSON
COUNTY SURVEYOR
ANOKA COUNTY, MINNESOTA
TEMPERATURE CORRECTED
AND HORIZONTALLY
TAPED MEASUREMENTS

(P. 81) in CEO's
Book
N/A Sec. 31, 34-25(?)

