

CERTIFICATE OF LOCATION OF GOVERNMENT CORNER

County of Anoka State of Minnesota

Northwest Corner of Sec. 31 Township 34 Range 25

On the 8th day of January, 1964, the described corner was evidenced by a 3/4" iron pipe

and to perpetuate the location of said corner, at the exact location thereof, a permanent marker was placed consisting of a cast iron monument with a sign and post on the south side labeled 'PROP. COR. OW2'

AND on the ___ day of _____, _____, said permanent marker was _____

Updated reference ties are as shown below.

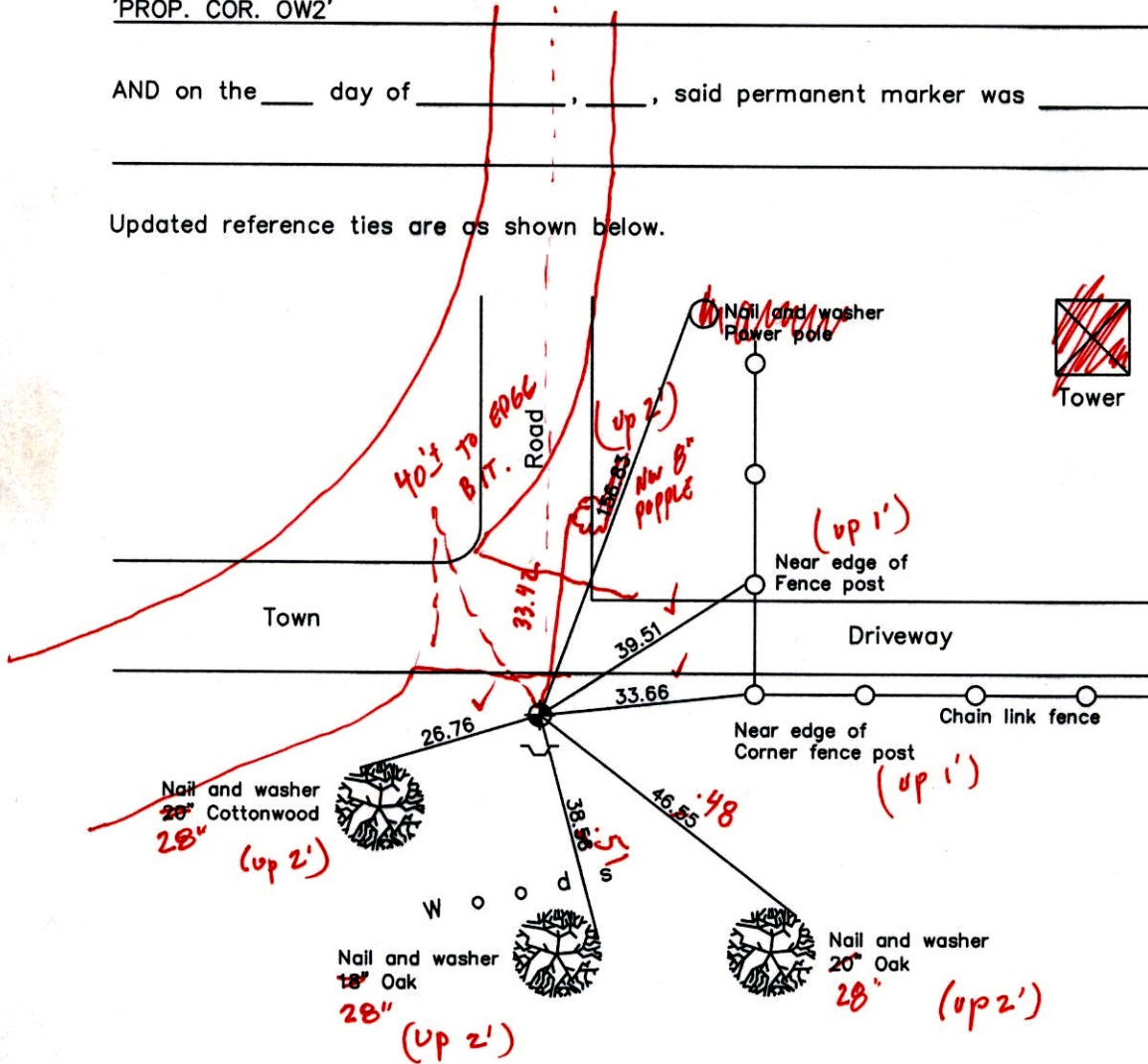

4-1-14
J.S. SH.
TAPED

Revised date

6/18/87
12/14/93
7/17/97

N.A.D. 1983 Coordinates
(1996 Adjustment)

County Project Coordinates	
Northing	<u>233137.2450</u>
Easting	<u>437496.4632</u>
Date	<u>5/15/03</u>

I hereby certify that this United States public land survey monument record is correct and complete to the best of my knowledge and belief.

_____, Anoka County Surveyor

Minnesota License Number _____

VRS
COORD'S

300 = 0.09

N: 233137.1608
E: 437496.4139

CERTIFICATE OF LOCATION OF GOVERNMENT CORNER

County of Anoka

State of Minnesota

Northwest Corner of Sec. 31 Township 34 Range 25

On the 8th day of January, 1964, the described corner was evidenced by a 3/4" iron pipe

and to perpetuate the location of said corner, at the exact location thereof, a permanent marker was placed consisting of a cast iron monument with a sign and post on the south side labeled 'PROP. COR. OW2'

AND on the ___ day of _____, _____, said permanent marker was _____

Updated reference ties are as shown below.

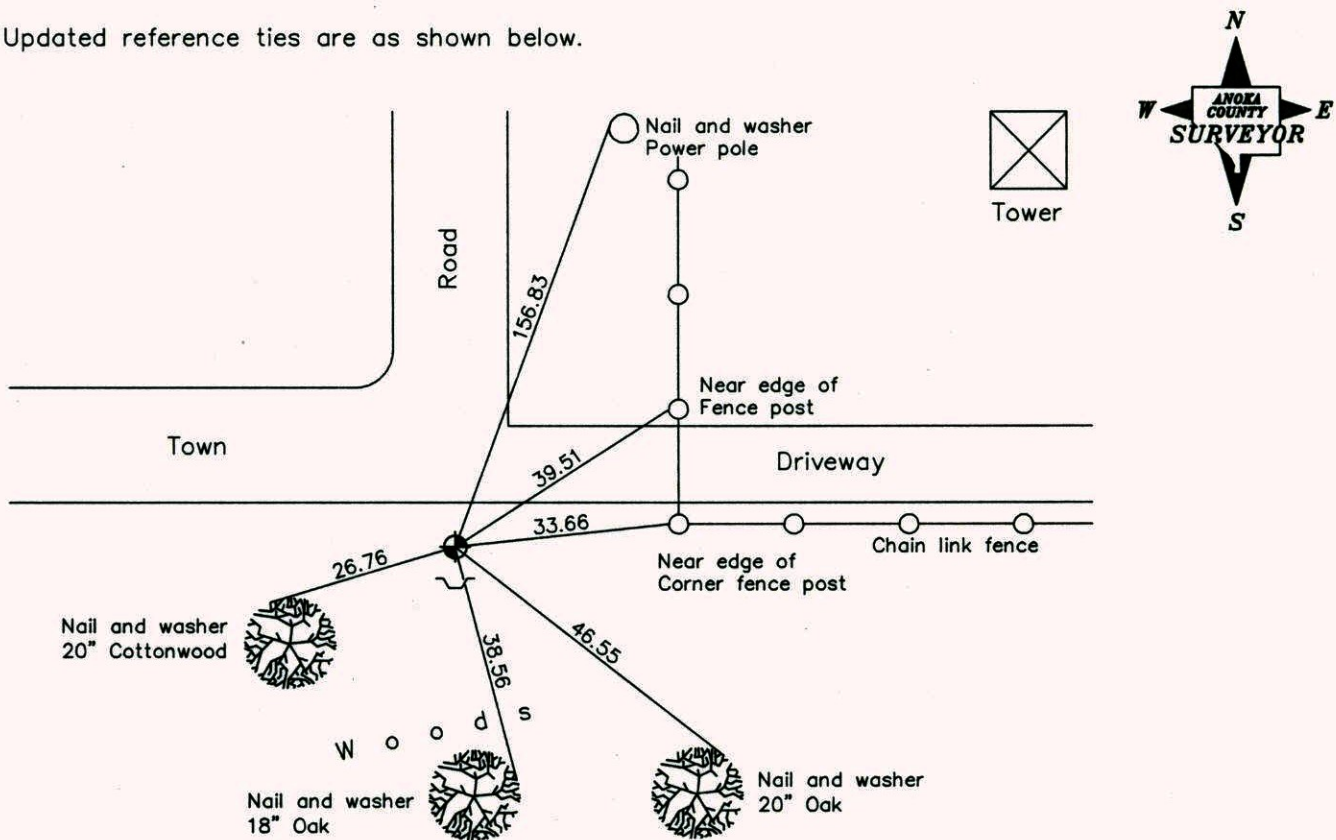

Revised date
6/18/87
12/14/93
7/17/97

N.A.D. 1983 Coordinates (1996 Adjustment)	
County Project Coordinates	
Northing	<u>233137.2450</u>
Easting	<u>437496.4632</u>
Date	<u>5/15/03</u>

I hereby certify that this United States public land survey monument record is correct and complete to the best of my knowledge and belief.

_____ Date _____

_____, Anoka County Surveyor

Minnesota License Number _____

CERTIFICATE OF LOCATION OF GOVERNMENT CORNER

County of Anoka

State of Minnesota

NORTHWEST Corner of Sec. 31 Township 34 Range 25

I hereby certify that on the 8TH day of JAN, 1964, I found the described corner which was evidenced by FOUND 3/4" IRON PIPE

and I further certify that to perpetuate the location of said corner, I did, at the exact location thereof, place a permanent marker consisting of CAST IRON SIGN AND POST ON SOUTH SIDE SAYS "PROP. COR. OW2"

which reference or witness monuments are located in the manner following:

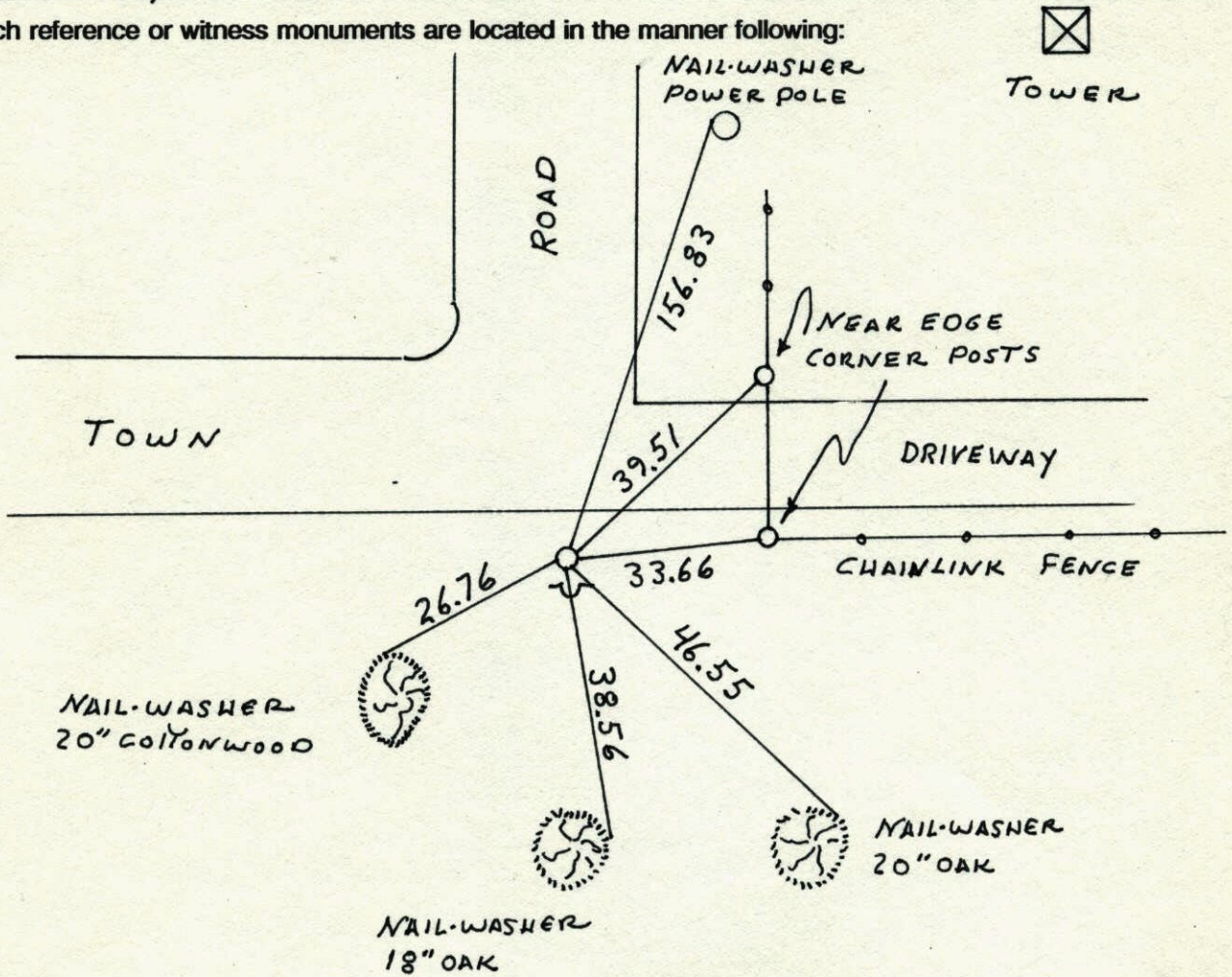

W O O D E D

Revised date	Revised date	Revised date
6-18-87		
12-14-93 ^W		
7-17-97		

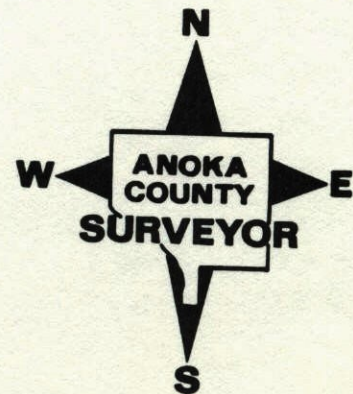

91
 X NW Cor Sec 31 T34 R25
 Found 3/4" I.P. up 0.3' Replaced I.P. with cast iron monument up 0.2'
 8 Jan 1924
 J. Oliver
 M.D. ANDERSON
 M. Nordin
 Sign on S. side "Property Marker OW 2."

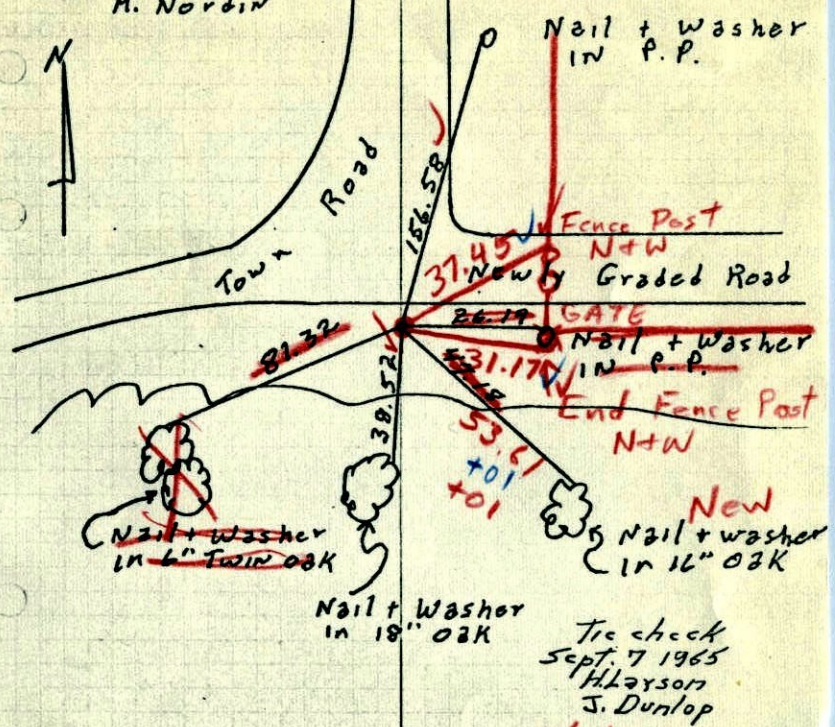

Tie check
 Sept. 7 1965
 H. Larson
 J. Dunlop
 7/1170
 #10-860
 D. Powell
 R. Brien
 ROLAND W. ANDERSON
 COUNTY SURVEYOR
 ANOKA COUNTY, MINNESOTA

TEMPERATURE CORRECTED
 AND HORIZONTALLY
 TAPED MEASUREMENTS

NW Cor Sec 31 T34 R25
 Found 3/4" I.P. up 0.3'

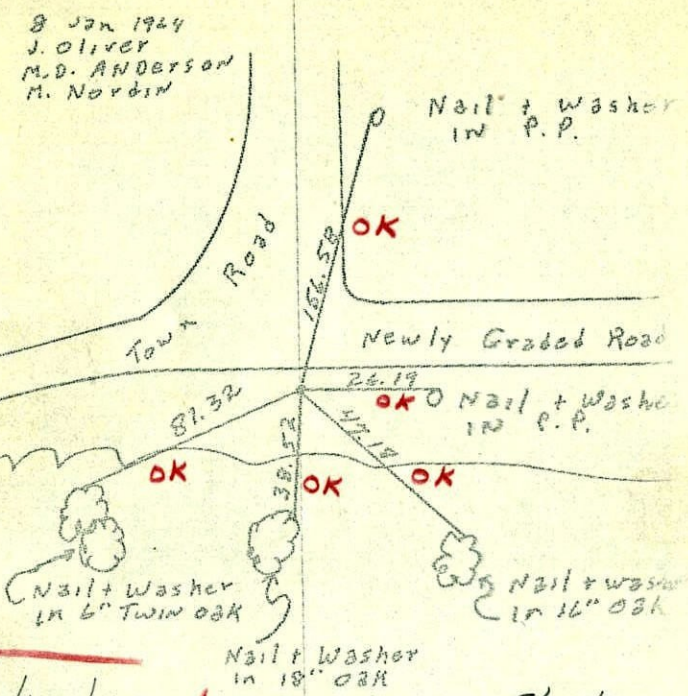

Replaced I.P. with cast iron monument up 0.2'
 Check
 Sept. 7 1965
 H. Larson
 J. Dunlop
 Woods

TEMPERATURE CORRECTED
 AND HORIZONTALLY
 TAPED MEASUREMENTS
 ROLAND W. ANDERSON
 COUNTY SURVEYOR
 ANOKA COUNTY, MINNESOTA

Entered
 H.L.

NW Cor. Sec. 31, T 34, R 25

Found 3/4" I.P. up 0.3'.

N 8 Jan 64
330 #2

J. Oliver
M. D. Anderson
M. Nordin

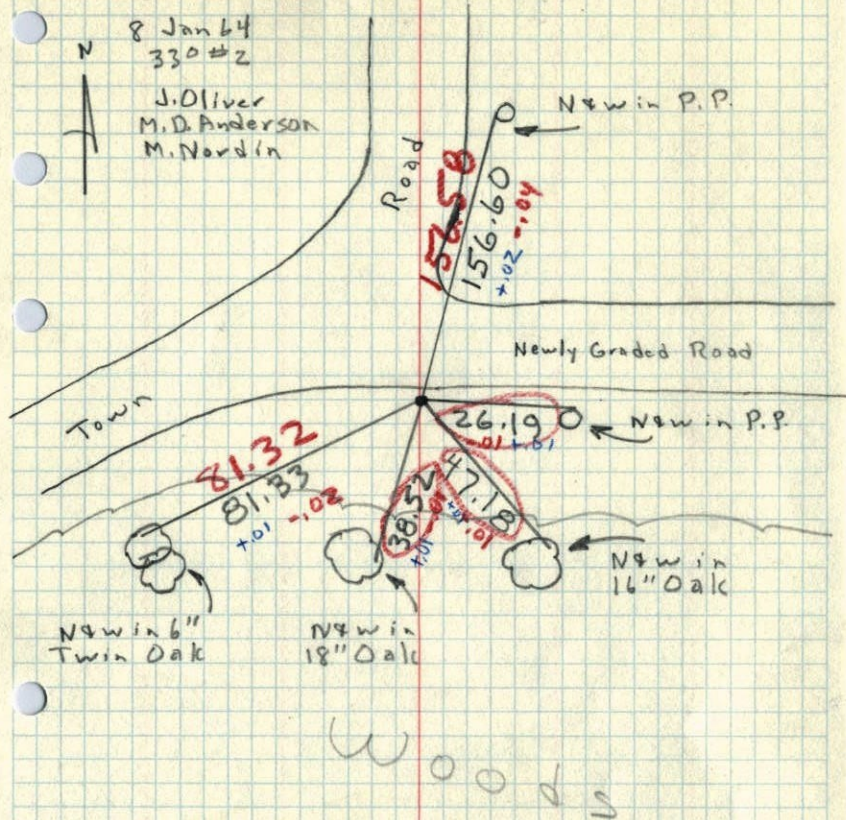

NW cor sec 31 T 34 R 24 or 25
Jan. 21, 1910 (St. Francis)

I 512

stone
— 93 1 Ks. 18" Br. O.
S $62^{\circ} 30' E$ —
— 106 1 Ks. 20" Br. O.
S $82^{\circ} 30' E$ —

SW Corn: Sec. 38, 34-25
NW 31

