

CERTIFICATE OF LOCATION OF GOVERNMENT CORNER

County of Anoka

State of Minnesota

East 1/4 Corner of Sec. 31 Township 34 Range 25

On the 8th day of January, 1964, the described corner was evidenced by a 1" iron pipe

and to perpetuate the location of said corner, at the exact location thereof, a permanent marker was placed consisting of a cast iron monument - (up 0.1')

SIGN FACING WEST

AND on the ___ day of _____, _____, said permanent marker was _____

Updated reference ties are as shown below.

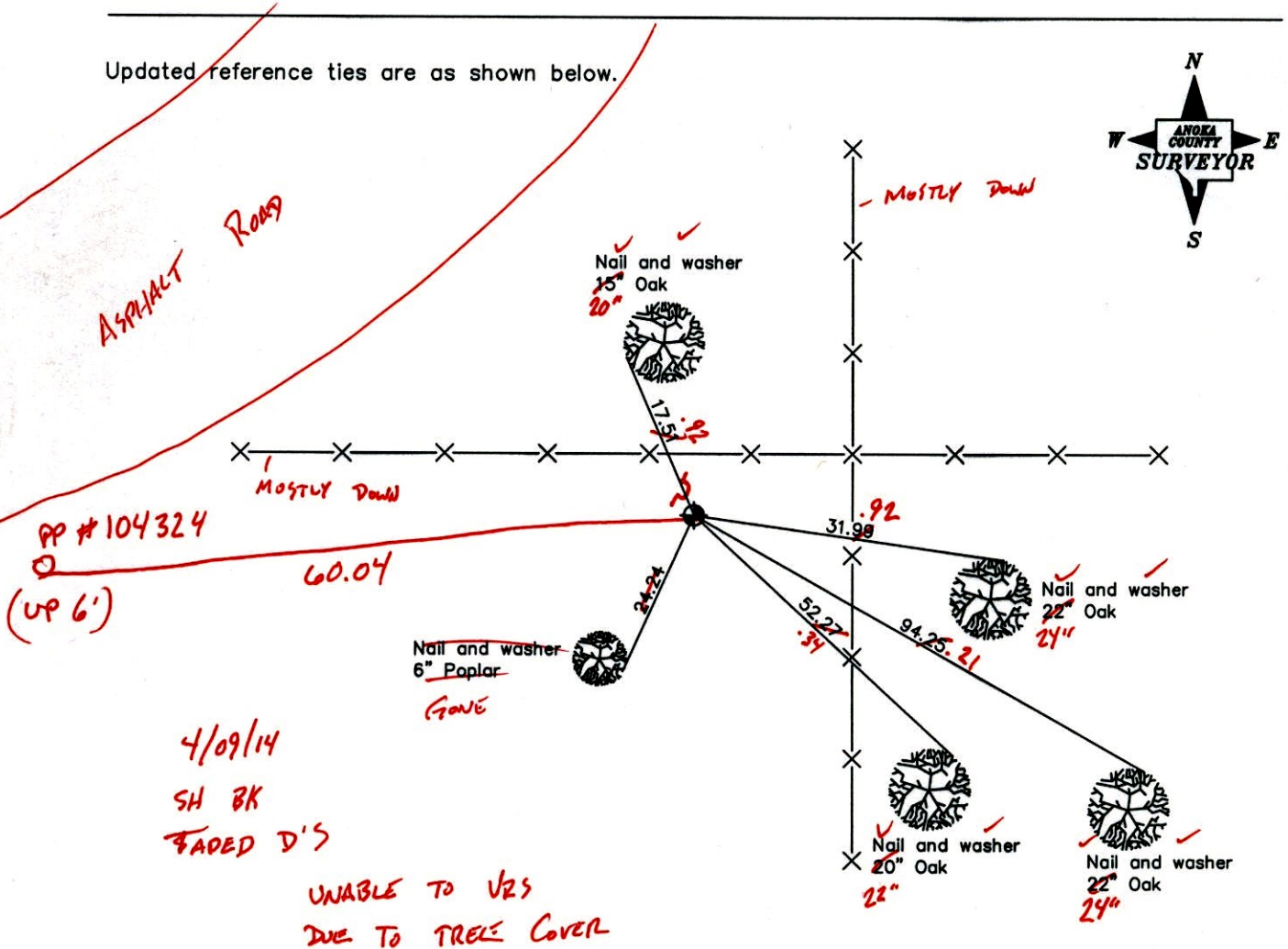

Revised date
6/18/87

N.A.D. 1983 Coordinates (1996 Adjustment)	
County Project Coordinates	
Northing	<u>230388.1791</u>
Easting	<u>442346.7738</u>
Date	<u>5/14/03</u>

I hereby certify that this United States public land survey monument record is correct and complete to the best of my knowledge and belief.

Date _____

_____, Anoka County Surveyor

Minnesota License Number _____

CERTIFICATE OF LOCATION OF GOVERNMENT CORNER

County of Anoka

State of Minnesota

East 1/4 Corner of Sec. 31 Township 34 Range 25

On the 8th day of January, 1964, the described corner was evidenced by a 1" iron pipe

and to perpetuate the location of said corner, at the exact location thereof, a permanent marker was placed consisting of a cast iron monument

AND on the ___ day of _____, _____, said permanent marker was _____

Updated reference ties are as shown below.

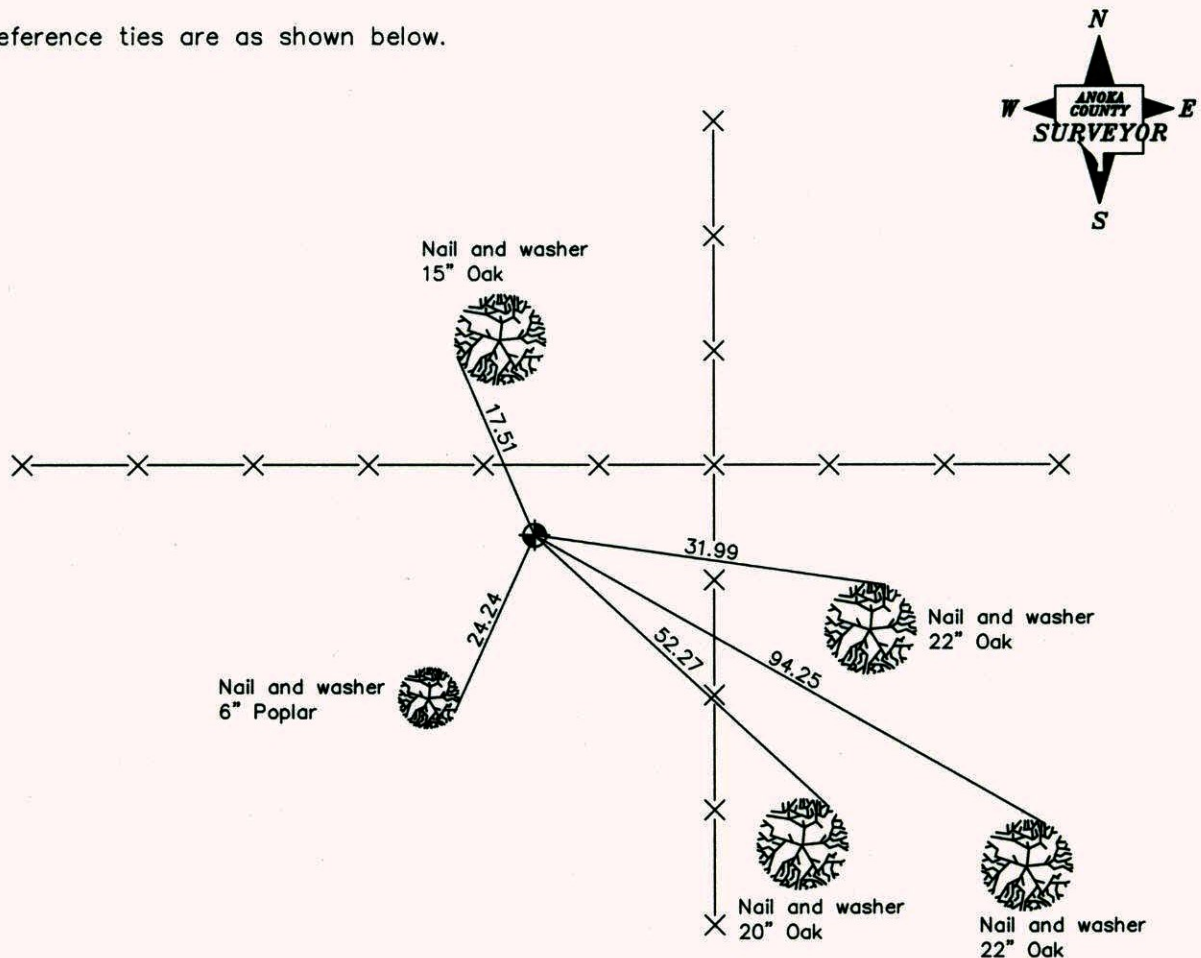

Revised date
6/18/87

N.A.D. 1983 Coordinates (1996 Adjustment)	
County Project Coordinates	
Northing	<u>230388.1791</u>
Easting	<u>442346.7738</u>
Date	<u>5/14/03</u>

I hereby certify that this United States public land survey monument record is correct and complete to the best of my knowledge and belief.

_____ Date _____

_____, Anoka County Surveyor

Minnesota License Number _____

CERTIFICATE OF LOCATION OF GOVERNMENT CORNER

County of Anoka

State of Minnesota

EAST QTR. Corner of Sec. 31 Township 34 Range 25

I hereby certify that on the 8 day of JAN., 19 64, I found the described corner which was evidenced by 1" I.P.

and I further certify that to perpetuate the location of said corner, I did, at the exact location thereof, place a permanent marker consisting of CAST IRON

which reference or witness monuments are located in the manner following:

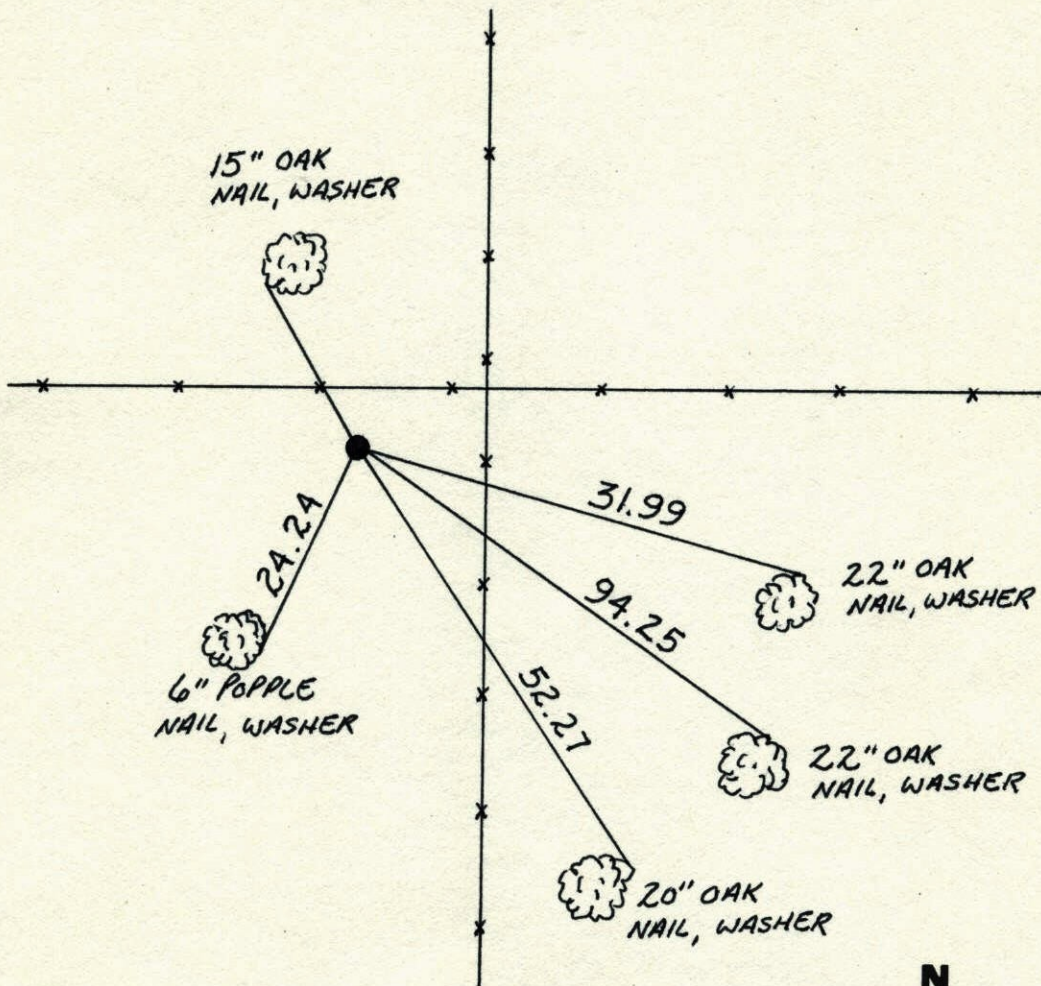

Revised date	Revised date	Revised date
6-18-87		

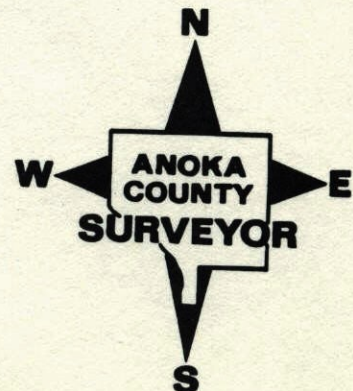

E 1/4 COR. OF SEC. 31 T34 R25

FOUND 1" I.P. UP 0.5'± AT FENCE COR.

REPLACED WITH CAST IRON MONUMENT
UP 0.1'±

SIGN POST ON NE. SIDE WITH
"PROPERTY MARKER S2E2"

8 JAN 1964
J. OLIVER
M.D. ANDERSON
M. NORDEN

SEPT. 7, 1965
H. LARSON
J. DUNLOP

TIE CHECK
JULY 17, 1970
D. POWELL
R. BRIEN

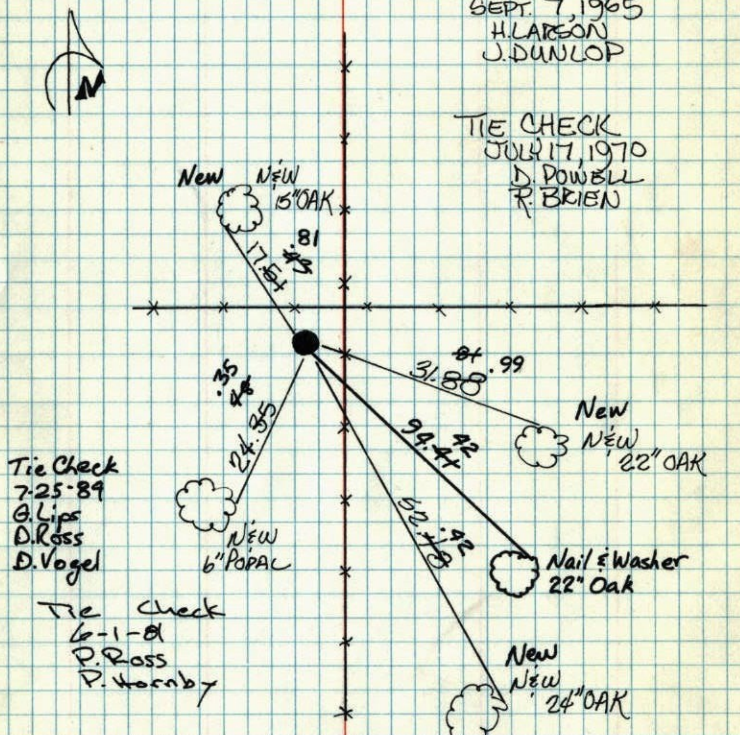

Tie Check
7-25-89
G. Lips
D. Ross
D. Vogel

Tie Check
6-1-81
D. Ross
P. Hornby

ROLAND W. ANDERSON COUNTY SURVEYOR ANOKA COUNTY, MINNESOTA
TEMPERATURE CORRECTED AND HORIZONTALLY TAPED MEASUREMENTS

E 1/4 Cor. Sec 31 T34 R25

Found 1" I.P. up 0.5' at Fence Cor.

8 Jan 1964 Replaced with cast iron monument up 0.1'

J. Oliver
M.D. Anderson
M. Nordin
Sign Post on NE side with "Property Marker S2E2" written on it.

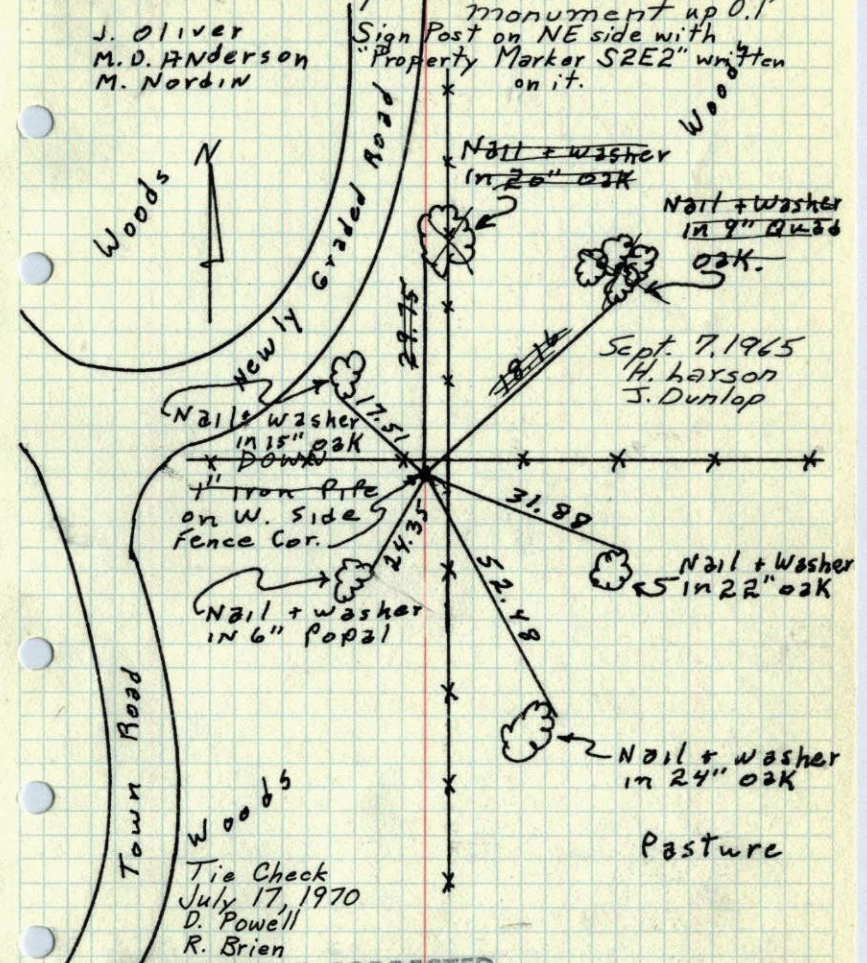

Sept. 7, 1965
H. Larson
J. Dunlop

Tie Check
July 17, 1970
D. Powell
R. Brien

ROLAND W. ANDERSON COUNTY SURVEYOR ANOKA COUNTY, MINNESOTA
TEMPERATURE CORRECTED AND HORIZONTALLY TAPED MEASUREMENTS

E 1/4 Cor. Sec 31 T34 R25

Found 1" I.P. up 0.5' at Fence Cor.

8 Jan 1964 Replaced with cast iron monument up 0.1'

J. Oliver
M.D. Anderson
M. Nordin

Property Marker S2E2
sign post on NE side

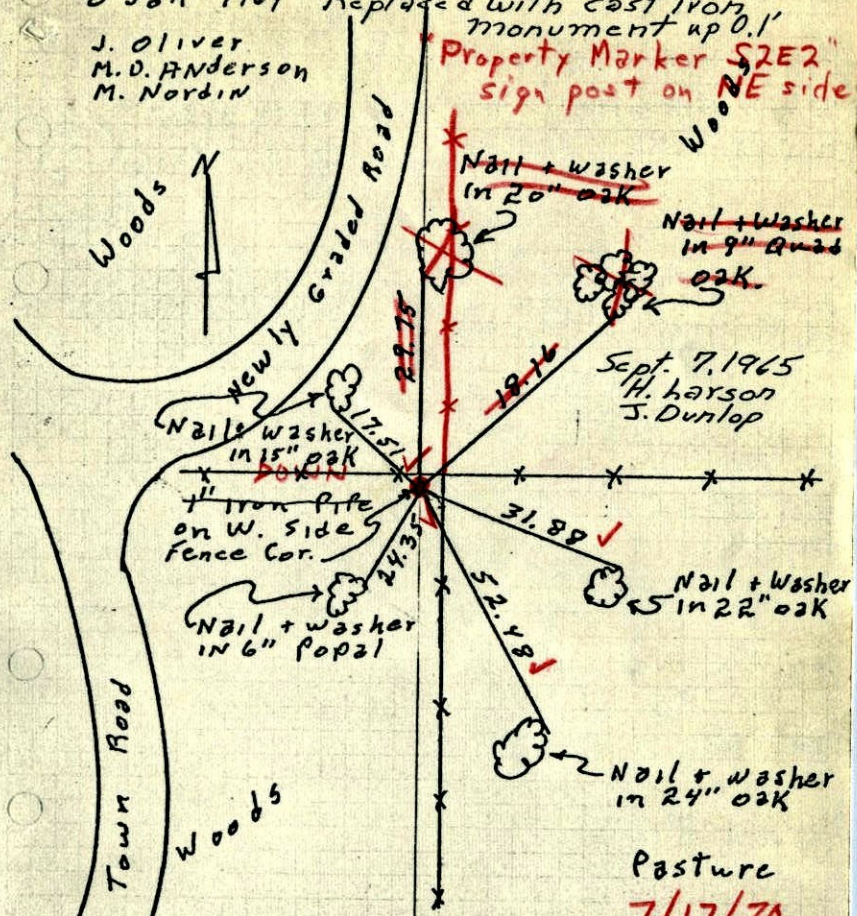

Sept. 7, 1965
H. Larson
J. Dunlop

Pasture
7/17/70
D. Powell
R. Brian

TEMPERATURE CORRECTED
AND HORIZONTALLY
TAPED MEASUREMENTS
ROLAND W. ANDERSON
COUNTY SURVEYOR
ANOKA COUNTY, MINNESOTA

E 1/4 Cor. Sec 31 T34 R25

Found 1" I.P. up 0.5' at Fence Cor.

8 Jan 1964

J. Oliver
M.D. Anderson
M. Nordin

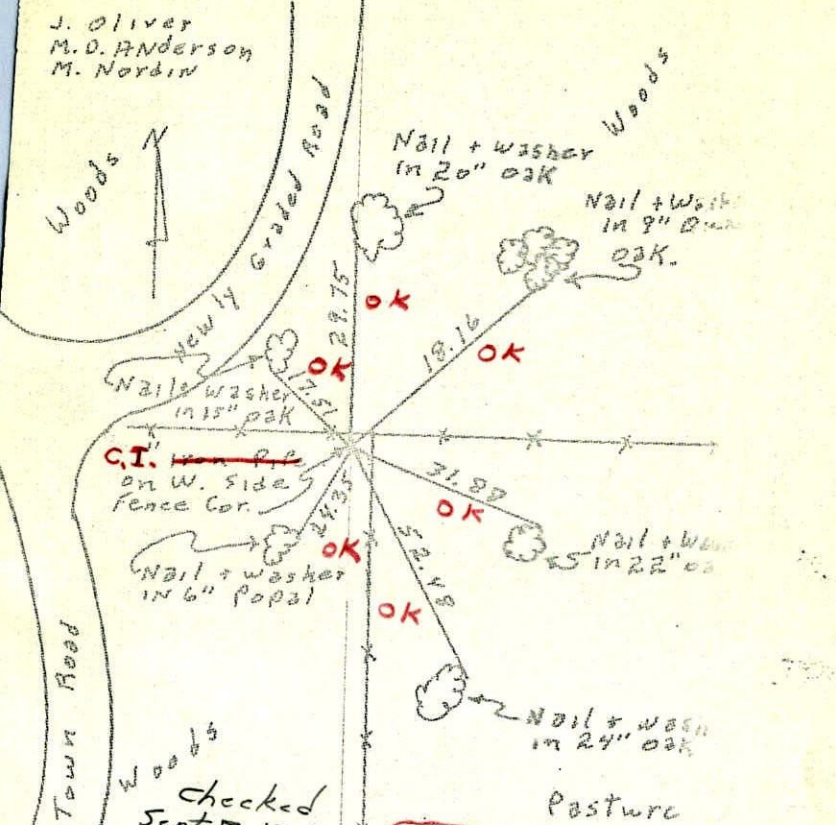

Sept. 7, 1965
H. Larson
J. Dunlop

Replaced I.P. with
Cast Iron Monument up 0.10'

TEMPERATURE CORRECTED
AND HORIZONTALLY
TAPED MEASUREMENTS
ROLAND W. ANDERSON
COUNTY SURVEYOR
ANOKA COUNTY, MINNESOTA

entered
HL

E 1/4 Cor. Sec. 31, T34, R25

Found 1" I.P. up 0.5' at Fence Cor.

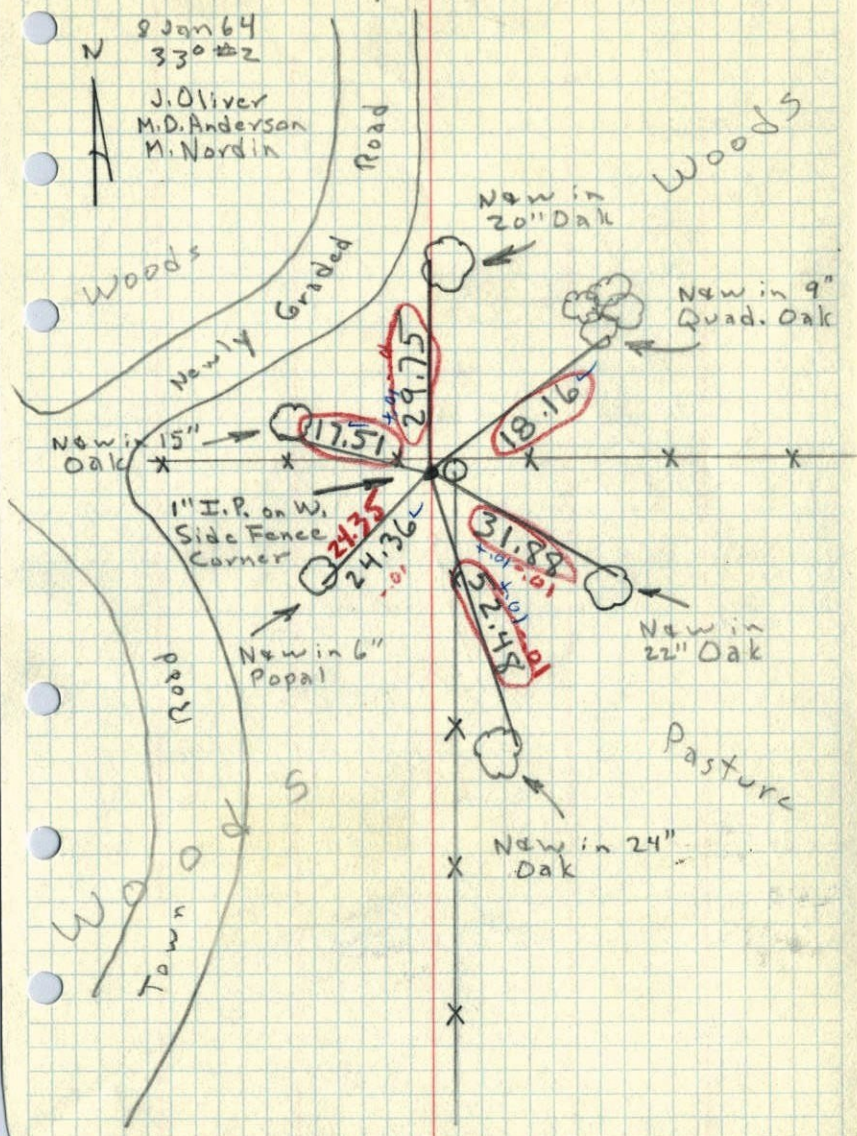

E 1/4 cor. sec. 31 T34 R24 or 25
Jan. 21, 1910 (St. Francis)

I 52

103 1/2
5 120 E
24" Br. O.
old Govt. W.T.

E. 1/4 Corn Sec. 31, 34-25

