

CERTIFICATE OF LOCATION OF GOVERNMENT CORNER

County of Anoka State of Minnesota

North 1/4 Corner of Sec. 28 Township 34 Range 24

On the 9th day of May, 1969, the described corner was evidenced by area resurvey

and to perpetuate the location of said corner, at the exact location thereof, a permanent marker was placed consisting of a cast iron monument (DOWN 0.5' ±)

AND on the ___ day of _____, _____, said permanent marker was _____

Updated reference ties are as shown below.

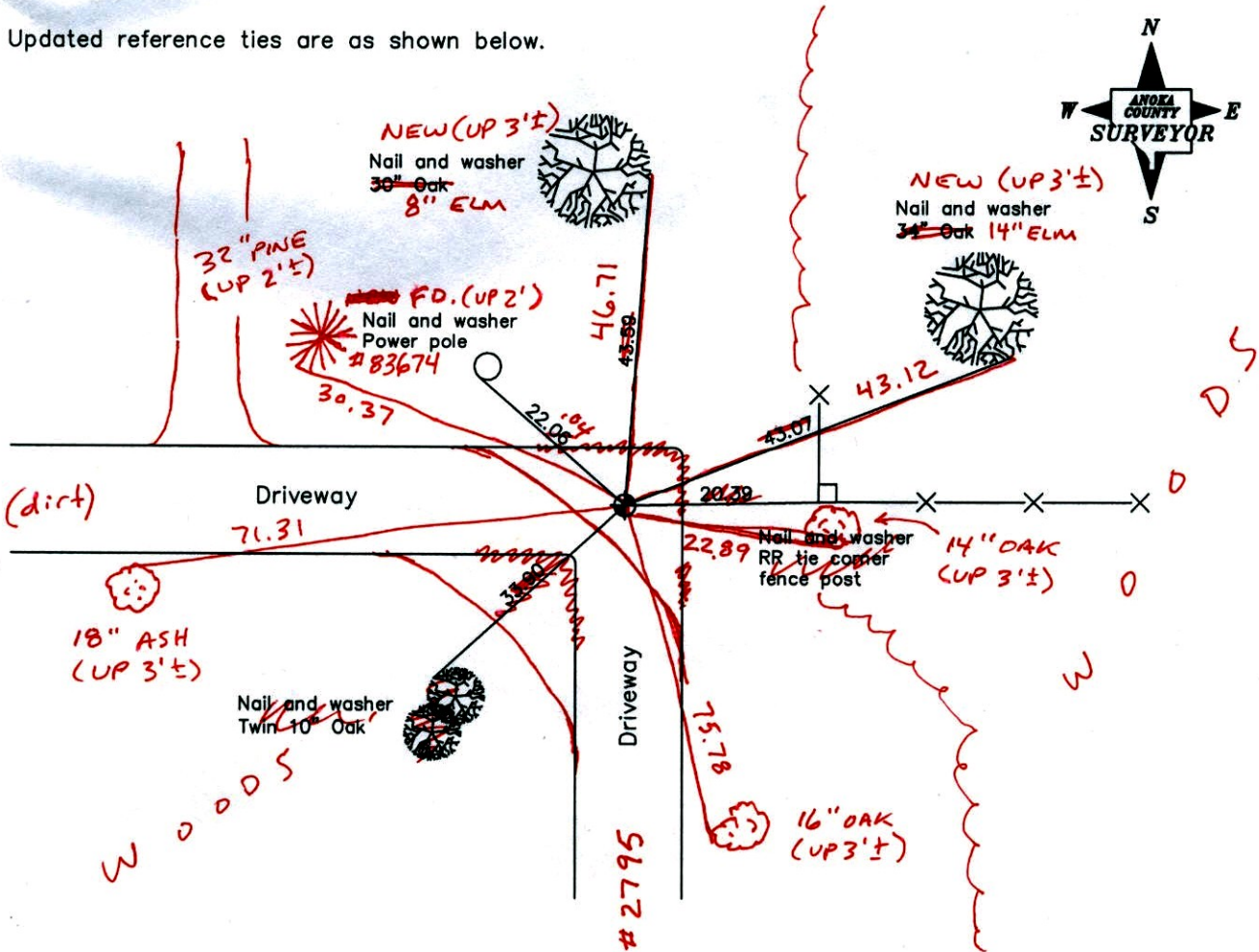

4-3-14
BK-SS
T/T

Revised date
6/15/87
7/23/92
7/17/97

N.A.D. 1983 Coordinates (1996 Adjustment)
County Project Coordinates
Northing <u>237971.2766</u>
Easting <u>481877.2736</u>
Date <u>4/22/03</u>

I hereby certify that this United States public land survey monument record is correct and complete to the best of my knowledge and belief.

_____ Date _____

_____, Anoka County Surveyor

Minnesota License Number _____

[Handwritten signatures and scribbles]

CERTIFICATE OF LOCATION OF GOVERNMENT CORNER

County of Anoka

State of Minnesota

North 1/4 Corner of Sec. 28 Township 34 Range 24

On the 9th day of May, 1969, the described corner was evidenced by area resurvey

and to perpetuate the location of said corner, at the exact location thereof, a permanent marker was placed consisting of a cast iron monument

AND on the ___ day of _____, _____, said permanent marker was _____

Updated reference ties are as shown below.

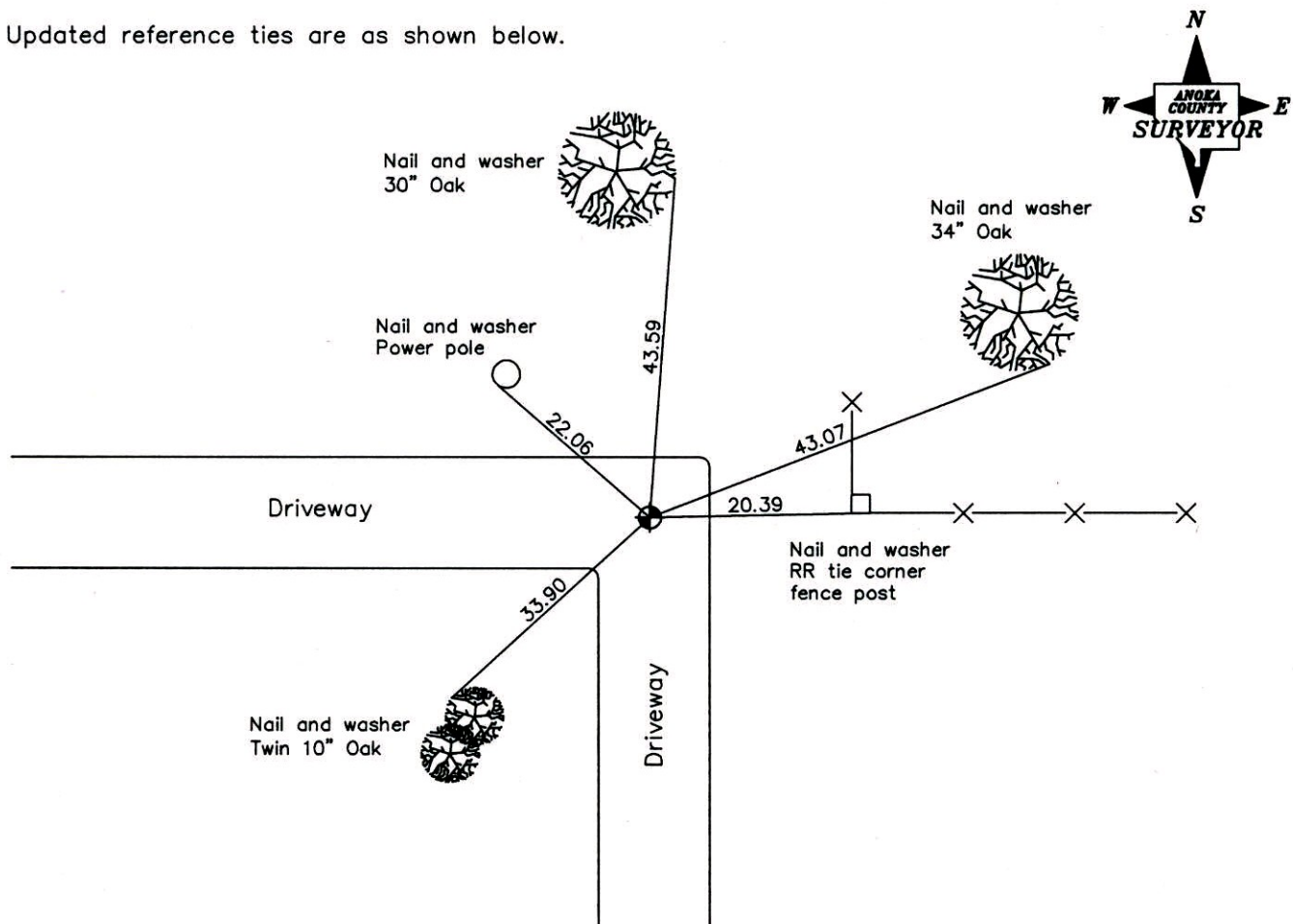

Revised date
6/15/87
7/23/92
7/17/97

N.A.D. 1983 Coordinates (1996 Adjustment)	
County Project Coordinates	
Northing	<u>237971.2766</u>
Easting	<u>481877.2736</u>
Date	<u>4/22/03</u>

I hereby certify that this United States public land survey monument record is correct and complete to the best of my knowledge and belief.

_____ Date _____

_____, Anoka County Surveyor

Minnesota License Number _____

CERTIFICATE OF LOCATION OF GOVERNMENT CORNER

County of Anoka

State of Minnesota

NORTH 1/4 Corner of Sec. 28 Township 34 Range 24

I hereby certify that on the 9TH day of MAY, 19 69, I found the described corner which was evidenced by AREA RESURVEY

and I further certify that to perpetuate the location of said corner, I did, at the exact location thereof, place a permanent marker consisting of CAST IRON MONUMENT

which reference or witness monuments are located in the manner following:

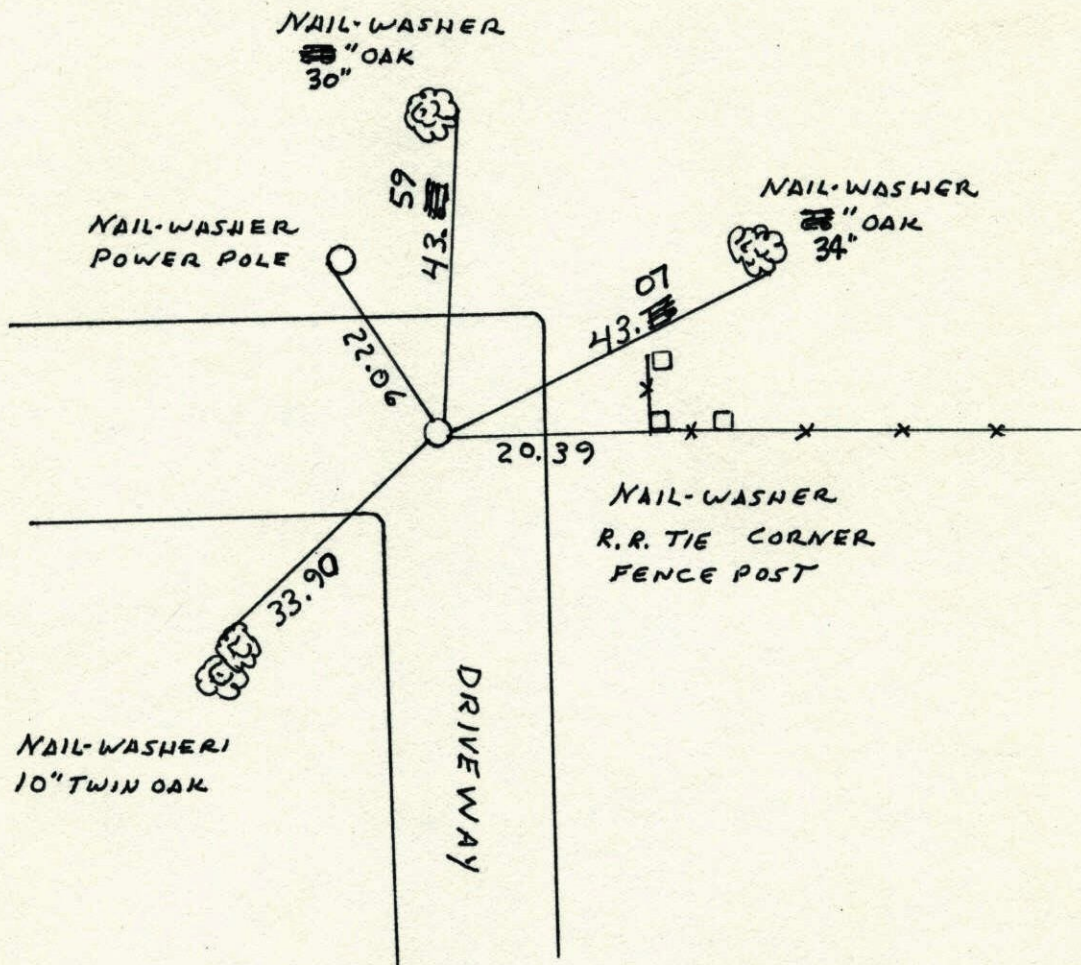

Revised date	Revised date	Revised date
6-15-87		
7-23-92		
7-17-97		

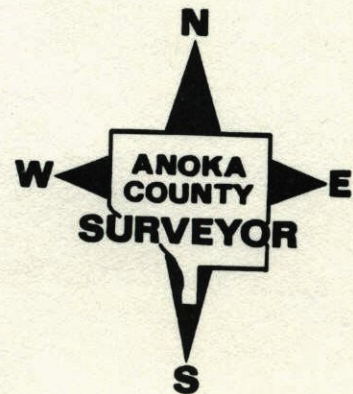

2-25-84

8

N 1/4 Cor. Sec. 28 T34 R24

Set cast iron monument from area resurvey. c.i. dow 0.5't

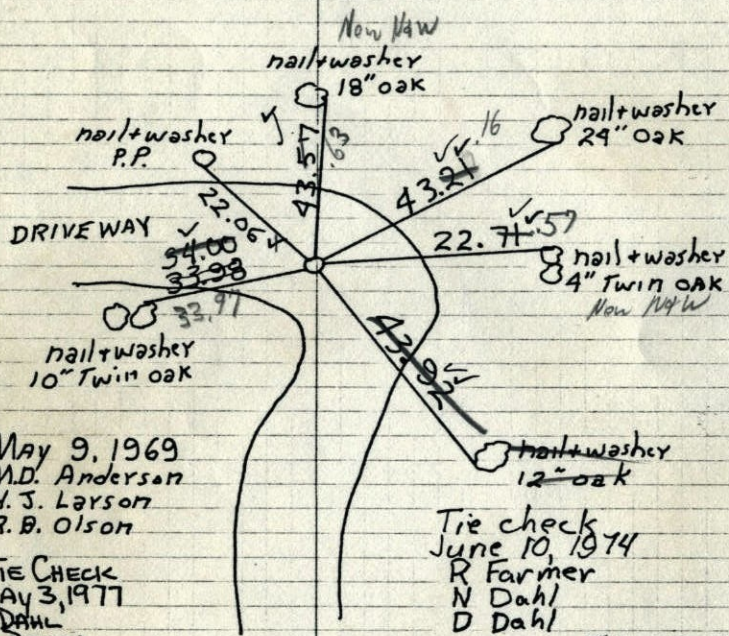

May 9, 1969
M.D. Anderson
H. J. Larson
R. B. Olson

TIE CHECK
MAY 3, 1977
D. DAHL
S. BRIEN

Tie check
June 10, 1974
R Farmer
N Dahl
D Dahl

TIE CHECK
8-26-80
B. STEPHENS
P. ROSS
P. HORNBY

Tie Check
9-25-84
79 #200
G. Lips
D. Ross
P. Vogel

TEMPERATURE CORRECTED
AND HORIZONTALLY
TAPED MEASUREMENTS

ROLAND W. ANDERSON
COUNTY SURVEYOR
ANOKA COUNTY, MINNESOTA

8

N 1/4 Cor. Sec. 28 T34 R24

Set cast iron monument from area resurvey. c.i. dow 0.5't

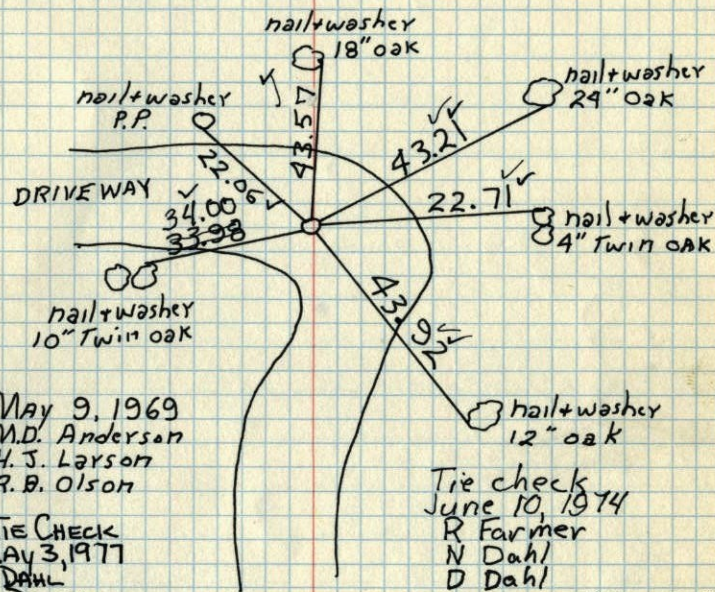

May 9, 1969
M.D. Anderson
H. J. Larson
R. B. Olson

TIE CHECK
MAY 3, 1977
D. DAHL
S. BRIEN

Tie check
June 10, 1974
R Farmer
N Dahl
D Dahl

TIE CHECK
8-26-80
B. STEPHENS
P. ROSS
P. HORNBY

TEMPERATURE CORRECTED
AND HORIZONTALLY
TAPED MEASUREMENTS

ROLAND W. ANDERSON
COUNTY SURVEYOR
ANOKA COUNTY, MINNESOTA

N¹/₄ Cor. Sec. 28-T34-R24

set C.I. Mon. down 0.5't

set from area resurvey

May 9, 1969

M. D. Anderson

H. S. Larson

R. A. Olson

temp 50

tape 6

